The Weather.
Yesterday: High, 84. Low, 70.
Today: Showers. High, 80.
Complete Weather Details on Page 39.

THE ATLANTA CONSTITUTION

For 73 Years An Independent Georgia Newspaper, Georgia Owned and Georgia Edited

The South's Standard Newspaper
Associated Press United Press
North American Newspaper Alliance

VOL. LXXIII., No. 105. ONLY MORNING NEWSPAPER PUBLISHED IN ATLANTA ATLANTA, GA., WEDNESDAY MORNING, SEPTEMBER 25, 1940. Entered at Atlanta Post Office As Second-Class Matter. Single Copies: Daily, 5c; Sunday, 10c. Daily and Sunday: Weekly, 25c; Monthly, $1.10.

BRITISH, FRENCH FLEETS STILL BATTLE FOR DAKAR, KEY TO SOUTH ATLANTIC

Japanese Threaten Major Attack On Indo-China

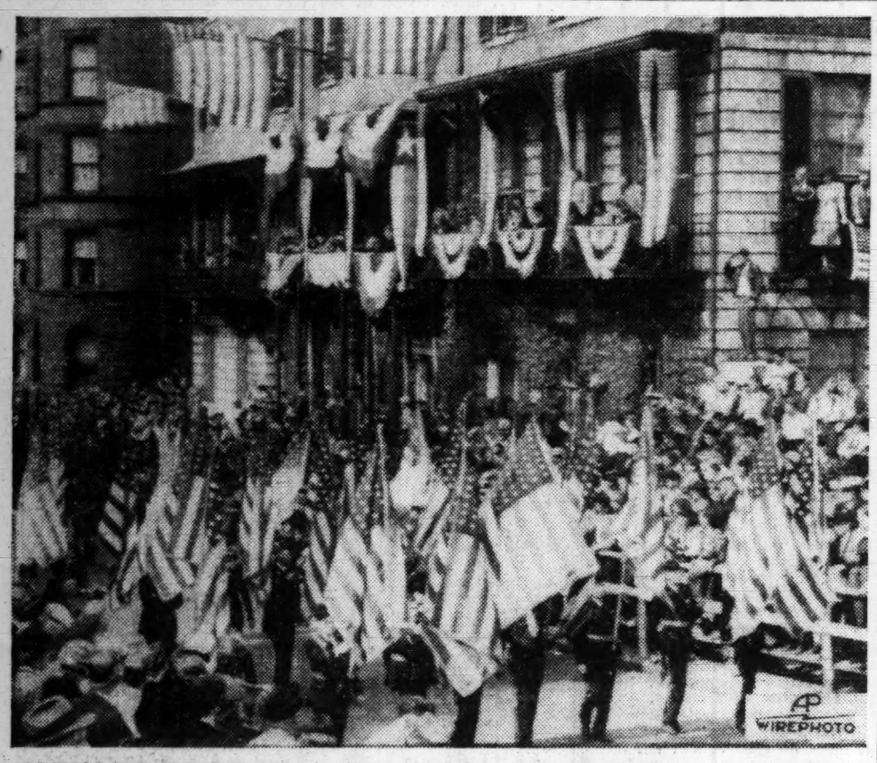

OLD GLORY PASSES BY—Against a backdrop of venerable houses on the slope of historic Beacon street in Boston, massed colors pass in the 22nd annual convention parade of the American Legion. Note man saluting from gatepost of building on the right. Georgia's delegation led the parade. **(Story on Page 10.)**

National Defense Program Will Provide Additional Millions for Georgia Projects

Augusta Air Base and Fort Benning Hospital Approved.

Allotment of additional millions to be spent in Georgia as part of the national defense program was announced yesterday by the War Department in Washington.

The newest projects are a million dollar army air base at Augusta and a million and a quarter dollar 1,348-bed hospital at Fort Benning.

Other projects approved in the last two months involve construction work running into several millions in the neighborhoods of Atlanta, Savannah and Columbus.

Construction will begin immediately on the new army air corps station at Augusta, the War Department stated. The 53rd Pursuit Group (intercepter) and the 22nd Air Base Group, including 30 planes, 140 officers and 1,180 men, will be stationed there.

Daniel Field, the municipally owned airport, will be leased to the War Department for operations. Fliers will use several hundred acres of Richmond county swampland for machine gun practice. Plans for the paving of four miles of airport runways are now being drawn up by the WPA.

The latest grant for Benning is for construction of a 1,348-bed hospital, consisting of approximately 100 cantonment buildings.

Lieutenant Colonel James R. Alfonte, post quartermaster, explained the new hospital, in effect a small city in itself, will be located in the area immediately

Continued on Page 8, Column 3.

In Other Pages

	Pages
Classified ads.	38, 39
Comics.	36, 37
Court decisions.	4
Daily cross-word puzzle.	36
Editorial page.	14
Ralph McGill Ralph T. Jones Westbrook Pegler Robert Quillen Joseph Alsop and Robert Kintner	
Financial news.	34, 35
Dudley Glass.	15
Louie D. Newton.	15
Obituaries.	40
"Of Heaven's Benediction."	36
Picture page.	33
Radio programs.	37
Society.	21 to 32
Sports.	17, 18, 19
Theater programs.	16
Weather.	39
Women's page features.	30
Eleanor Roosevelt Sheilah Graham Dr. William Brady Lillian Mae Sally Saver Winifred Ware	

Heroic Soldier Saves Truck, 2 Companions

Leaps From Gasoline-Loaded Vehicle With Blazing Tin.

A heroic act by an Alabama National Guardsman who grabbed a blazing five-gallon tin of aviation gasoline with his bare hands and leaped off a gasoline-loaded army truck to save two companions from possible death was reported here yesterday by City Policman J. J. Elliott.

The guardsman, Private Guiney Legg, 26, of Gadsden, was severely burned about the hands and face and was treated at Grady hospital.

Private Legg, Elliott reported Monday night, was riding in the rear of a truck loaded with 90 gallons of aviation gas which was en route from Nashville, Tenn., to Columbia, S. C. Suddenly one of the five-gallon tins bounced against the battery and flamed up. Legg stripped off his coveralls and tried to smother the lightning-hot blaze but soon saw he could not.

His companions in the truck cab, saw what was happening and stopped the machine at Whitehall and McDaniel streets. Legg leaped to the ground with the burnnig gas—thus saving the remaining gas and the truck and removing the danger of burning the other two soldiers to death.

Laney Is Elected East Point Mayor

E. Glenn Laney yesterday was overwhelmingly elected mayor of East Point, polling 1,142 of the 1,659 votes cast. Second Ward Councilman E. J. Bass ran second with 413 votes, while the third man in the race, David Hall, received 105 votes.

In the council races, Robert E. Carmichael, incumbent, and J. C. Leach were high in the first ward, polling 271 and 163 votes, respectively. Third man was W. O. McKenzie, with 136 votes. As neither Carmichael or Leach received a majority, a runover in their race will be necessary.

In the second ward, to succeed Bass, C. O. Pair captured the necessary majority over his opponent, C. S. Wynn, polling 448 votes to Wynn's 200. Simpson D. Kidd Jr. was unopposed for relection as councilman from the third ward.

(Further East Point election news on Page 40.)

Jerome Jones, Labor Leader, Is Dead at 85

Was Forceful Figure in Atlanta's Life for 40 Years.

Jerome Jones, father of the labor movement in the south and a forceful figure in Atlanta's daily life for more than four decades, died yesterday morning at Georgia Baptist hospital of a heart ailment from which he had suffered for two years.

He was in his eighty-sixth year.

Word of his death brought expressions of sorrow from all parts of the south and from business and educational leaders as well as co-workers in the field of labor advancement. Among Atlantans paying tribute to his efforts were Preston S. Arkwright, president of the Georgia Power Company, and Dr. Willis A. Sutton, superintendent of city schools.

Funeral Today.

Funeral will be held at 2 o'clock this afternoon at Spring Hill, with the Rev. Dr. Stuart R. Oglesby, pastor of the Central Presbyterian church, and Dr. Sutton, officiating. Interment will be in West View cemetery.

Immediate survivors are a son, Jerome Jones Jr., and a granddaughter, Joan Jones. His wife died in 1931.

The veteran champion of workingmen's rights and editor of the Journal of Labor was born in Nashville, Tenn., July 4, 1855, the son of the publisher of a Nashville newspaper.

At an early age he joined the Typographical Union and was a member of this union for more than 50 years.

Founded Paper.

Before coming to Atlanta, Mr. Jones rose rapidly in the labor movement and served as president of the Nashville Federation of Trades.

He was the founder and first editor of the Nashville Labor Advocate, which at that time was the official organ of the Tennessee Federation of Labor.

When he left Nashville he turn-

Continued on Page 12, Column 3.

Southern Buys Eight Smokeless Switch Engines

Big Road's Change Expected To Reduce Atlanta Haze by Half.

A long stride toward ending the serious midtown smoke problem came yesterday through the announcement by Vice President R. B. Pegram of the Southern Railway System that eight Diesel-electric engines for switching operations, which range between Inman Yards and the Chevrolet Motor Company's plant, had been purchased.

The cryptic statement, expected to mark beginning of the end of the situation which had its genesis in the first locomotive to belch forth its heavy breath when the city was still Marthasville, read as follows:

"Southern Railway Company, subject to Interstate Commerce Commission approval of the terms of financing, has ordered eight Diesel-electric switch engines from Electro-Motive Corporation, which will be used in switching in Atlanta, Ga." No date when the change will be effective was given.

It was estimated unofficially that the menace to health and property from switching done through the central retail district would thus be reduced at least by half.

Five other systems, the Georgia Railroad; N., C. & St. L.; A., B. & C.; Central of Georgia; S. A. L., and A. & W. P., also operate in the region with soft-coal-burning engines.

Through-train locomotives will not be affected by the action of the Southern.

Huge Order Placed.

At the same time it was announced that the Southern had placed an order with the Pullman Standard Car Manufacturing plant at Bessemer, Ala., for 1,500 all-steel box cars, estimated to cost approximately $3,700,000.

The order, the largest of the year for the Bessemer plant, will require approximately 30,000 tons of steel from Alabama mills.

It brought the backlog for the Bessemer plant to the highest point in recent years. The plant, which employs more than 1,000 persons, is now working on an order for 1,000 box cars for the Illinois Central.

Additional car orders, some large, are in prospect before the end of the year.

Initial inquiries by railroads indicate heavy rail purchases next month and in November.

Registration Date Will Be a Holiday

Governor Rivers yesterday fixed Wednesday, October 16—the date for registration of some 495,000 Georgians between the ages of 21 to 35 under the conscription program—as a state holiday.

Regular election machinery used in the September 11 primary will be used in registering the men. In the event any of the county election boards are unable to handle the registration, the Governor suggested they turn to the county ordinary, the American Legion or other civic organization for aid.

Japan, Germany Form Pact Plan

SHANGHAI (Wednesday), Sept. 25.—(UP)—Japan and Germany have agreed in principle on formation of a defense alliance to become effective in event of Anglo-American collaboration such as the projected use of Britain's great Singapore naval base, authoritative reports from Tokyo stated today.

Japan was said to be prepared, under these conditions, to abandon her policy of non-involvement in the European war.

Heavy Thrusts Are Greeted by Stout Defense

200 Japanese Prisoners Reported Taken as Attacks Resume.

By The United Press.

HANOI, Indo-China, Sept. 24.—The Japanese Canton army late today resumed heavy attacks across the Kwangsi frontier on French and Indo-Chinese forces which resisted stoutly from fortified positions.

In the first hours of the renewed attacks, said to be the most intense since the Japanese crossed the border Sunday night, 200 Japanese prisoners were reported taken.

The Japanese notified the French that they would launch a major attack on the coastal region at dawn, which would include the bombing of Haiphong, port of Hanoi.

Still Hopeful.

French authorities, although still hopeful of a peaceful settlement, indicated that the agreement signed here on Sunday afternoon with the Japanese was cancelled because it was unworkable. The agreement provided for Japanese occupation of three airdromes by a limited number of Japanese troops (said in France to be 6,000). It did not sanction entry of the powerful Canton army into Indo-China.

A Japanese invasion fleet comprising eight troop transports, a cruiser and three destroyers was reported en route to Haiphong, the country's principal port. The commander reportedly had been asked, however, by Major General Issaku Nishihara to defer an attempt to land by force at Haiphong. Nishihara was en route to Hainan island aboard a minesweeper reportedly to attempt to persuade General Ando, commanding the Japanese army in the South China area, to hold up his attack across the frontier.

The French, who were reported to have recaptured Dongdang on the frontier, which they were forced to abandon to superior forces early Monday, were reported to be fighting determinedly there and at Langson, important railroad town 82 miles northeast of here. Heavy French shelling from concrete fortifications was said to be taking a heavy toll of advancing Japanese.

Bodies in Heaps.

Border observers said Japanese bodies were piled high along the roads. They said that the Japanese, lacking time to remove the bodies, were cutting off hands for the purpose of later identification.

Shanghai dispatches put French losses at Dongdang, in the early fighting Sunday night and Monday morning, at 131 dead, against "very slight" Japanese losses. Stubborn French resistance, with high Japaneses losses, came in later fighting.

A Domei (Japanese) news agency dispatch from army headquarters in Southern China said the Japanese had captured 240 men of the Indo-Chinese force, including several French officers, near Dongdang.

It is of vital importance that the French forces hold Langson. From that point flat plains lead inland to the capital and the heart of the colony—ideal terrain for Japanese tanks and motorized columns.

Third Air Alarm.

Hanoi had its third air alarm Tuesday afternoon. Posters were plastered all over the city urging everyone without urgent business in the capital to leave. Schools were closed.

Twelve Japanese bombers flew over Haiphong early Tuesday, but dropped no bombs. French ground batteries withheld fire.

French Annamite (native) troops were reported standing up well against the Japanese in the frontier fighting. The Japanese have not yet come up against the main French white forces, stationed between Langson and Hanoi.

FRENCH REBEL—General Charles de Gaulle who, from London, has carried on an active rebellion by "free" Frenchmen, is directing the attack against Dakar, West African port under German control. Dakar is only 1,900 miles from South America.

'Super' Bombs Blast London; Buildings Fall

Structures Blocks Away Rock to Terrific Concussion; Hospitals Hit

LONDON, Sept. 25.—(Wednesday)—(AP)—German bombers concentrated on central London last night and early today in a prolonged raid lit to bright whiteness by calcium fires they dropped before dropping each rack of bombs.

The orange glare of the bursting explosives and blue flames of the incendiaries added to the weird spectacle.

(The fashionable West End was blasted by "super bombs" that demolished large buildings with terrific roars and heavy casualties, the United Press reported.

Death Toll Mounts.

(One of the huge new-type bombs knocked down two West End office buildings in one mighty blow, shattered glass in every building for a block around and rocked buildings several blocks away.

(Large buildings, stores and homes were demolished in many districts and two hospitals were hit with a mounting toll of dead and injured but the West End appeared to be the raiders' chief target, the United Press said.)

Antiaircraft guns all the way from the coast to the center of the city were in action, and single German planes made extensive stabs at the southeast coast and at Wales on the west throughout the night.

18th Straight Night.

It was the Germans' 18th consecutive nightly assault, launched after they had beaten all day at England in relay attacks with some 400 planes.

During the day London had but two brief alarms, most of the invading Nazis having been fought off along the coast. That area—Southampton in particular — ap-

Continued on Page 2, Column 4.

French Planes Bomb Gibraltar 4 Hours In Retaliatory Raids

100 Bombs Dropped on Big Rock; Terrific Explosions Heard.

By The Associated Press.

GIBRALTAR, Sept. 25.—(Wednesday)—War planes of France, Britain's Nazi-subjugated ally, heavily bombed Gibraltar for four hours and five minutes Tuesday, inflicting death, injuries, property damage and fires on this vital British fortress at the western head of the Mediterranean.

(Heavy cannonading heard from the internationalized zone of Tangier, Morocco, was heard late today along with indications that the British Mediterranean fleet was preparing to strike at France's Moroccan ports in answer to the French air raid on Gibraltar.)

One hundred or more bombs were hurled by 20 or more planes in the longest and heaviest air raid ever experienced by "The Rock," which often has been raided by Italian bombers.

(Laborers returning from Gibraltar to the Spanish town of La Linea, just across a neutral strip and moat from the fortress, said the French bombers sank a British destroyer, hit a submarine and wrought other heavy military damage and death.

(They said Gibraltar had two more air raid alarms during the evening but no planes were seen.)

Gibraltar military authorities described the raiders merely as "of French types."

Planes Definitely French.

Observers, however, said the planes defenitely were French, and Miss Helen Hiett of the National Broadcasting Company of the United States reported they appeared to be American-made Martin bombers.

The assault, widening the breach between the one-time friends, Britain and France, apparently was in reprisal for the British-supported attack by "free" French naval forces on Dakar, capital of French West Africa.

The British military report said that "so far" four persons had been killed and 12 injured by the French raiders.

Destroyer Sunk.

Observers of the Spanish mainland said one bomb hit the bow of a destroyer which immediately began to sink, and they believed property damage and casualties were heavy.

Shortly afterward, the observers in Spain reported, a British cruiser, four destroyers and two submarines left the harbor and headed into the Atlantic toward French Morocco or French West Africa, probably with retaliatory intent.

(Reports received at Lisbon, Portugal, said several of the attacking French planes were shot down, but La Linea did not confirm this.)

30 Planes Attack.

One witness observed 30 French planes, attacking in groups of 3, 5, 10 and 12.

Plumes of black smoke hung over the rock and through it the French planes attacked at 10-minute intervals.

Observers here believed gasoline tanks and an arsenal had been hit, although the town of Punta Europa itself, often raided by Italian planes, appeared undamaged. At least 30 planes were seen taking part in the action.

Six Landing Attempts at African Port Are Hurled Back.

(Picture on Page 10.)

By The Associated Press.

VICHY, France, Sept. 24.—The French government announced tonight that the British naval forces supporting the so-called "Free French" attack on African Senegal, had opened a new and prolonged bombardment of the town of Dakar after failing in six troop-landing attempts.

A second ultimatum, the Petain-Laval government said, drew this reply from Pierre Boisson, French governor-general in Dakar:

"France has confided Dakar to me. I will defend it to the end."

The ultimatum, timed to expire at 6 a. m. today, was declared officially to have demanded the surrender of the capital of French West Africa under pain of destruction of Dakar's fortifications and occupation of the town by force. Dakar is only 1,900 miles from South America.

A naval communique said the ultimatum was signed by "the admiral commanding the English fleet."

Naval Battle Rages.

All day Monday and late into the night a naval battle had raged off Dakar, while the attackers made attempt after attempt to land under the cover of shellfire.

(In the continuing naval battle, the United Press reported, the French warships are outnumbered nearly three to one.

(The British were said to have one or perhaps two battleships in action, one of the 35,000-ton Royal Oak class, an aircraft carrier and 15 cruisers and destroyers.

(The French defending force included three cruisers, three destroyers and the crippled 35,000-ton battleship Richelieu with 15-inch guns—victim of a previous British attack, the United Press said.)

A communique said one French submarine was sunk while attacking a British cruiser; that the cruiser herself suffered a direct hit from another French submarine, the Persee, and that three British planes had been shot down.

Early this morning the British began dropping shells on the important French naval base, which the government calls "the key to the south Atlantic." Late today the bombardment still was going on, meager wireless reports related.

French Counterattack.

Admiral Jean Darlan, the naval minister, charged with the task of co-ordinating France's remaining warships, men and planes, announced that the Senegalese forces loyal to Petain not only had repulsed landing parties and damaged "aggressor warships" at Dakar, the capital, but had lashed out in reprisal.

Darlan, in an order of the day, scornfully denied British assertions that the Germans or anyone else had menaced Senegal; declared the British, in attacking, were "only following their own personal interest" and proclaimed:

"Our firmness will stop them."

With the naval battle reported continuing, Darlan said the Petain-Laval government was counting on "the ardent patriotism of the fleet for the defense of the empire"—an empire which, he charged, Britain seeks to "dismember."

The defending French have three cruisers—the Montcalm, Georges Leygues and Gloire—and three destroyers at Dakar. There also are about 6,000 troops.

Return Here Agreed Upon By Woodward

Delay Granted To Permit Him To Get Affairs in Shape.

Floyd Woodward, facing a score of charges in federal and state courts here, yesterday waived removal to Atlanta before U. S. Commissioner David B. Head, in Los Angeles.

The commissioner granted Woodward's request that he be allowed a few days stay of execution to permit him to get his affairs in shape and receive medical treatment for a chest ailment. He is being held in jail in lieu of $50,000 bond.

Meanwhile, decision as to what action the state of Georgia will take against Woodward, accused former "bunco" gang leader, will be made after Woodward is brought here by the federal government to answer charges of mail fraud, Solicitor General John A. Boykin said.

Plans Conference.

Boykin said he intends to hold a conference with Herbert N. Graham, the postal inspector who arrested Woodward in Monrovia, Cal., Sunday after a 20-year pursuit, as quickly as Graham arrives.

"I am going to review all of the state cases against Woodward and talk with Graham to see what we will do," he declared.

The solicitor general returned yesterday to serve the grand jury following a vacation.

More than 20 indictments were returned by a Fulton grand jury in the early twenties against Woodward.

Variety of Charges.

They range from the charge he and four others murdered Ed Mills in a hotel corridor in July, 1919, to numerous charges of larceny after trust (of amounts totaling hundreds of thousands of dollars) and straight larceny charges.

Boykin said that he reviewed the cases against the wanted man about two years ago when it was reported Woodward was in Arizona, but added before he could determine what action to take how he will have to go over the cases again.

Many of the persons victimized by the "bunco gang" more than 20 years ago were then elderly people and a number have died in the meantime, associates of Boykin said. Other witnesses have become scattered and will have to be located again, he added.

Senate Considers Bill by Ramspeck

Special to THE CONSTITUTION.

WASHINGTON, Sept. 24.—The Senate today had up for consideration the House-passed bill of Representative Robert Ramspeck, of Georgia, which would extend the federal civil service system to some 300,000 workers now not afforded job security.

Passed by the House on February 9, the measure, commonly known as the Ramspeck bill, is recommended for passage by the Senate civil service committee in a report dated June 18. The Senate committee report contains only five amendments to the measure as it passed the House.

The bill would give the President the power to blanket into the civil service system certain employes of the government now in the unclassified service, excepting only Works Projects Administration employes.

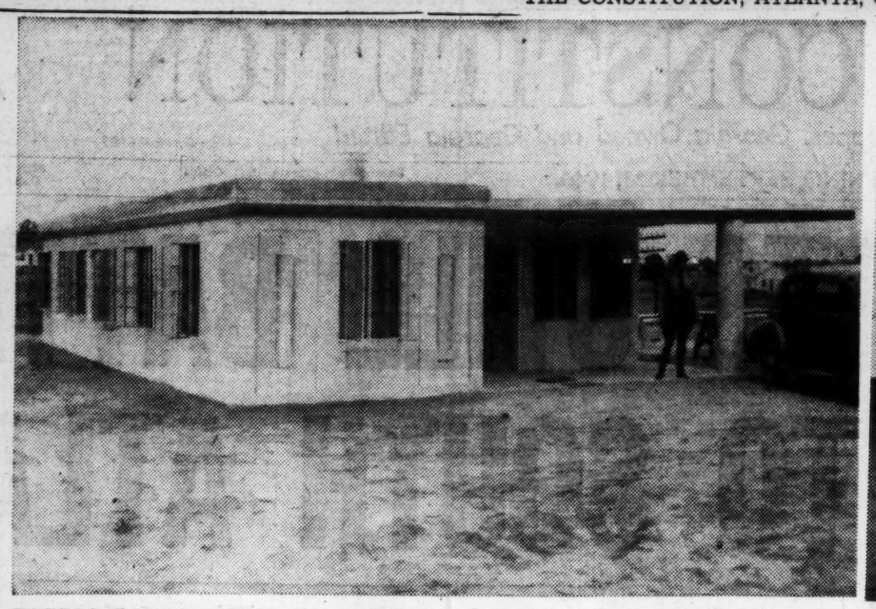

TOCCOA PATROL STATION—exterior of the new all-steel headquarters at Toccoa of the State Highway Patrol which will be dedicated with elaborate ceremonies this afternoon. The building, cream-colored with green trim, was welded into a single piece. The exterior is designed to give immediate access to all parts of the building.

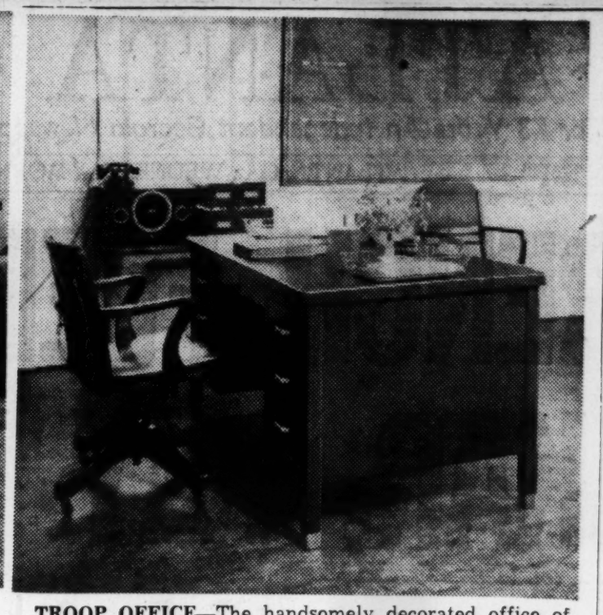

TROOP OFFICE—The handsomely decorated office of the Toccoa headquarters of the State Patrol. From here activities in Rabun, Habersham, Stephens, Franklin, Hart and Madison counties will be directed.

State Patrol To Dedicate New Barracks

Hundreds Will Attend Toccoa Ceremonies This Afternoon.

Ceremonies dedicating the new all-steel permanent barracks of the State Highway Patrol at Toccoa will be held at 3 o'clock this afternoon with hundreds of guests from the vicinity and many parts of Georgia.

Governor Rivers, Commissioner of Public Safety Lon E. Sullivan, patrol commandant, and R. G. LeTourneau, Toccoa manufacturer, are scheduled to speak. Corporal W. T. Beauchamp, who will be in charge of the new barracks, will serve as master of ceremonies, together with Sergeant A. L. Bagley, commanding the Gainesville district, in which the new station is located.

The barracks is placed at the intersection of Highways 13 and 17, and contains an office, reception room, two bedrooms and a supply room, and full radio facilities. Welded into one piece, the structure was manufactured at the LeTourneau plant.

The exterior is cream colored with green trimming around the top and window frames. It is specially designed to give immediate access to all parts of the building.

People of northeast Georgia, particularly Toccoa and Stephens county, proud of the station, donated most of the funds and provided furniture. It will be landscaped by Toccoa women.

Stationed there are Troopers W. H. Barron, Fred Barry, Merrill Hardegree, G. M. Stokes and O. W. Sweat, in addition to Corporal Beauchamp. The station will serve Rabun, Habersham, Stephens, Franklin, Hart and Madison counties.

CONTRACT AWARDED.

WASHINGTON, Sept. 24.—(AP) The U. S. Housing Authority approved today a $606,000 contract awarded the Griffin Construction Company, Atlanta, for two housing projects in Marietta, Ga. The company bid $303,500 on the "Clay Homes" project and $302,500 on "Fort Hill Homes."

TROOPERS' QUARTERS—Life of a highway patrolman often is trying, involving long exposure, but the boys will be comfortable in the Toccoa station. Shown is an interior of one bedroom. All furnishings were supplied by residents of the district.

Coca-Cola Suit Goes Through Seventh Day

WILMINGTON, Del., Sept. 24. (AP)—Witnesses for the Coca-Cola Bottling Company testified today that taproom employes in Chicago, San Francisco and Stockton, Cal., served "beverages from bottles labled RC Cola" to customers who asked for "coke" or Coca-Cola.

The testimony was given in the Coca-Cola Company's suit seeking to restrain the Nehi Corporation, of Columbus, Ga., from using "cola" in describing the rival soft drink.

As the case went through its seventh day, attorneys indicated testimony for the Coca-Cola Company would be completed this week. A recess will be taken until October 14, when the Nehi concern will present its case.

Super Bombs Blast London; Buildings Fall

Continued From First Page.

peared to have been the heaviest sufferer in daytime assaults.

Many bombs fell on towns along the Thames estuary. In one instance a direct hit was made on a small shelter and four members of a family of five were killed.

The air ministry announced that eight German planes had been shot down in daylight engagements against the loss of four British planes—two of whose pilots were saved.

Town Bombed.

British sources reported from one south coast town that two big German formations had swept repeatedly overhead, smashing a church and many surrounding homes, killing and injuring numbers of civilians. From the debris bodies still were being dragged tonight.

Above another town on the coast 50 Nazi planes rode the air lanes in successive waves, plunging into a howling antiaircraft barrage. From aloft British Hurricanes and Spitfires fell upon them. The attack broke up at last, after the heaviest aerial battle yet seen in that section, in a series of dogfights which spattered the pavements with machinegun bullets.

The assault upon Brest, in westermost France, on the Brittainy peninsula, was declared by the air ministry to have set off four fires visible from 30 miles away.

Brest Is Target.

A "long line of bombs" was loosed over the Brest torpedo boat station, oil tanks and stores, the ministry added, while other planes bombed Zeebrugge, Belgium, and threw sticks—or series—of explosives across the canal mouth, setting off great flashes.

The French coast was declared to have been left in flames by British pilots. Berlin was pounded with what the British described as the heaviest raid yet launched there—a series of on-schedule attacks "like well-organized trains"—said to have set the city's main power station and gas works aflame.

Kiel Is Attacked.

Aside from all this, the air ministry reported, British bombers attacked the lock gates of the Kiel canal, Germany's vital naval base; railroad communications over a wide area of the Reich; airplane factories, airdromes, shipyards and docks at Hamburg, Cuxhaven, Bremerhaven, Bremen and Wismar.

A statistical review made public today reported that Royal Air Force bombers had pounded at the docks in German-held channel ports 48 times in a single week.

Costa Rica Gets $4,600,000 Loan

WASHINGTON, Sept. 24.—(AP) The Export-Import Bank today loaned Costa Rica $4,600,000 for construction of part of the Pan American highway extending from San Jose to the Panama border.

The road has been planned as part of the western hemisphere defense, and the United States public roads administration will lend engineers to Costa Rica to supervise the construction.

Rainey Lauded For Defense Of Dr. Rugg

Civil Liberties Union Letter Raps 'Meddling of Politicians.'

The American Civil Liberties Union, which tilted with Attorney General Ellis Arnall over his ruling to keep the Communist party off the ballot in Georgia, yesterday applauded Professor Glenn Rainey of Georgia Tech, for his defense of Dr. Harold Rugg before the State Board of Education, where Dr. Rugg's textbooks were under scrutiny because, it was charged, they contained "subversive teachings."

The American Civil Liberties Union made public the following letter sent to Professor Rainey by Edward C. Lindeman, chairman of the union's committee on academic freedom.

"Your insistence that you were pleading 'for the right, as a Georgia teacher,' to be allowed to tell your students about, 'all phases of the world's political methods' is essentially a statement of the role of education in a democracy. The right and duty of teachers, and others who are professionally qualified, to judge textbooks from that point of view should not be obstructed.

"Educators are capable of handling the Communist charge, or that meaningless accusation of 'communistic,' without the aid of politicians or professional patriots. Americanism is not the quality nor property of any one group. Our American teachers have long since demonstrated their loyalty to their country by their indefatigable defense of the principle that citizens cannot function in a democracy unless they are taught to arrive at intelligent conclusions after examining all available facts and social theories. Your courageous defense of your professional integrity before the Board of Education is part of their tradition."

LeCraw Told He Can Retain Military Status

Term as Mayor Won't Affect Ranking, U. S. Officials Declare.

By GLADSTONE WILLIAMS.
Staff Correspondent.

WASHINGTON, Sept. 24.—After a conference today with War Department officials, Mayor-elect Roy LeCraw, of Atlanta, said he had been given assurance that he would be permitted to carry on his duties as mayor of the city and at the same time retain his status as major in the Georgia National Guard, which has been ordered out for active federal service.

The Atlanta mayor-elect came to Washington this morning in company with Lindley Camp, of Decatur, former adjutant general of the state, to discuss his National Guard status with members of the army high command. He was joined here by Adjutant General John E. Stoddard, of Georgia. All three called at the War Department together.

Subsequently Mayor-elect LeCraw made a brief call at the White House to pay his respects to President Roosevelt. He was accompanied to the executive mansion by Camp, a strong supporter of Governor-elect Talmadge.

War Department officials in charge of the huge government military training program now getting actively under way told the mayor-elect and his two associates that final rules and regulations governing the induction of National Guardsmen into federal service had not been worked out yet, but that sufficient elasticity existed to take care of LeCraw's particular situation.

Garner Heads For Capital After Appeals

Vice President Spent More Than Two Months in Uvalde.

WASHINGTON, Sept. 24.—(AP) Vice President Garner was on his way back to Washington tonight to resume his duties as presiding officer of the senate after more than two months spent at his home in Uvalde, Tex., tending his bantam chickens and supervising the enlargement of a low-rent housing project he maintains.

The Vice President, who left Washington shortly after his bid for the Democratic presidential nomination failed at the Chicago convention in July, slipped out of Uvalde so quietly that few of the townsfolk knew that he had gone. Mrs. Garner remained behind.

Several senators were known to have written Garner urging him to wind up his 40-year political career in the harness. Garner was said to have replied that he was ready to return if there were any important business demanding his attention.

MAY PAY GUARD.

SAVANNAH, Ga., Sept. 24.—(AP)—Three months' pay for city employes called up for one year's service with the National Guard will be recommended to city council at its semi-monthly meeting tomorow afternoon. This plan, which is claimed similar to that adopted by several other cities, was recommended by the council's finance committee.

FOR GLASSES THAT FIT
L. N. HUFF OPTICAL CO.
21 Broad St., N. W., Healey Building

DAVISON'S BOOKS CLOSED
DAVISON-PAXON CO.
AFFILIATED WITH MACY'S - NEW YORK

THE FLORSHEIM EXTRA-VALUE LINE IS THE LONGEST DISTANCE BETWEEN TWO PAIRS

FINE CALFSKIN SHOWS ITS TRUE COLORS UNDER
FLORSHEIM Hand Polishing
. . . A new, exclusive Florsheim finish that enriches without concealing the natural tones of perfect leather. You *know* what you're buying when you pick Hand-Polished Florsheims, for underneath this *transparent* film of color, the fine materials and workmanship are apparent at a glance.
Most Styles, $8.95 *and* $10
Florsheim SHOE SHOP
41 PEACHTREE

Union Produced Printing
Superior Printing Co.
Multigraphing ★ Mimeographing
130 Cone St., N. W. WA. 9291

DAVISON'S
Have You Ever Tried to Match A BLANKET and BEDSPREAD ?

Has your guest room been a problem—because you couldn't find the match you wished in your blankets and bedspreads? Davison's Charm Home American Master collection takes all the uncertainties out of your home decoration. For here in this remarkable group of furniture and furnishings, everything has been planned to go together. All the accessories are in 6 colors that match perfectly, or go together beautifully in any combination. Davison's new plan saves you countless hours of shopping, for the entire collection is housed for you in galleries on the fifth floor. Jackson Yellow, Jefferson Red, Adams Green, Monroe Blue, Franklin Bisque, Madison Rose.

Chenille Spread in Jackson Yellow with rich plume design 8.95
Satin-Bound All-Wool Blanket, moth-proof 10.95

Charm Home Galleries, Fifth Floor

DAVISON-PAXON CO.
AFFILIATED WITH MACY'S - NEW YORK

To Debut or not to Debut

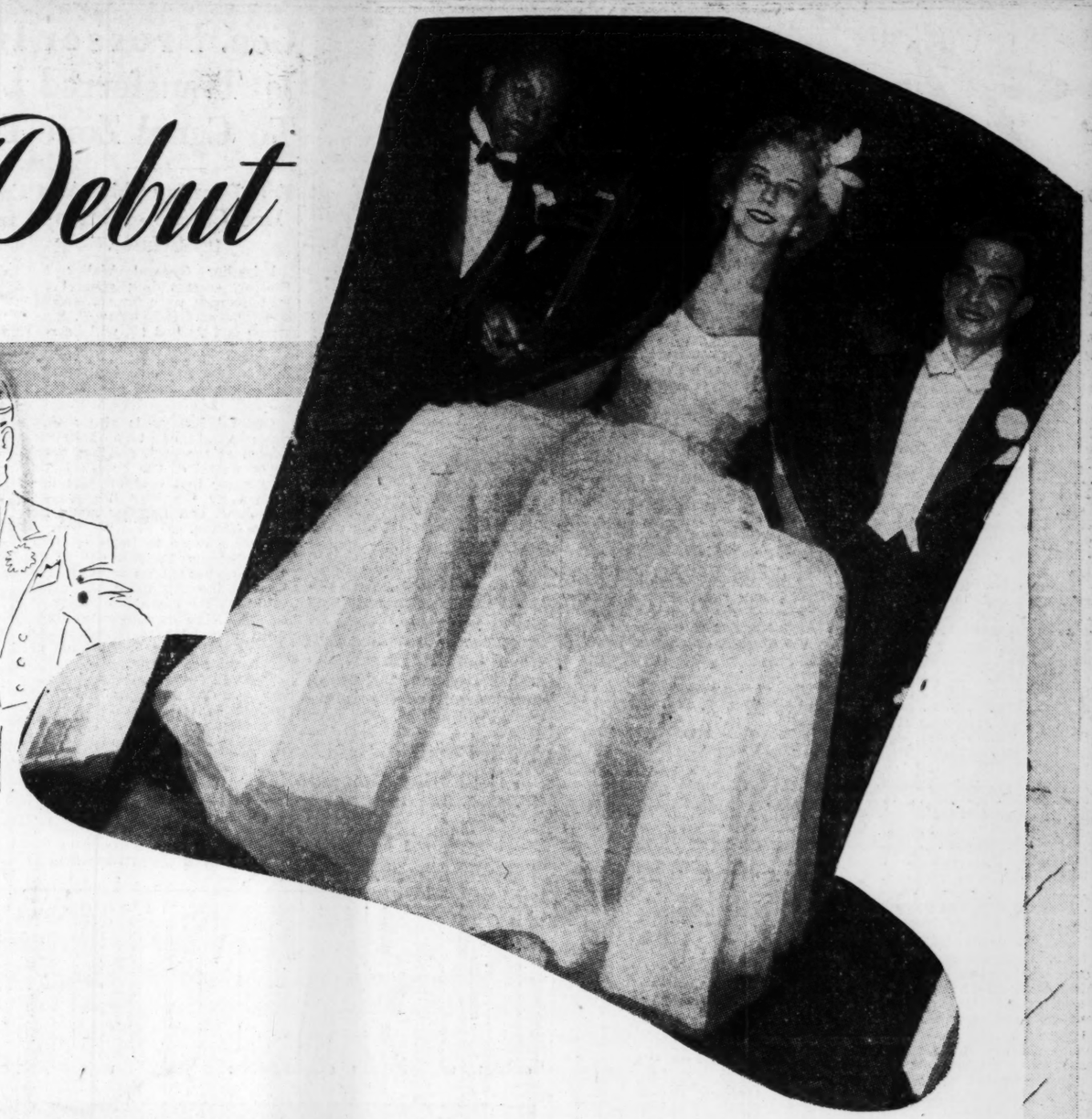

YOUR EVENING WRAP, OLD GOLD TWEED STUDDED for the most dramatic entrance of the year. Warmly interlined. A-blaze with Persian embroidery in gold and lapis lazuli, crimson. Size 16. Peacock Room, Third Floor **49.95**

YOUR DINNER DRESS, LEOPARD TRIMMED, sophisticated taffeta with a citron yellow waist, olive green skirt. Size 12. Peacock Room, Third Floor **$35**

DAVISON'S

This year again Atlanta lives up to its reputation for the prettiest girls in the world. Congratulations to the 22 beauties in Atlanta's Debutante Club. Congratulations to all of Atlanta's lovely girls, whether you're making your debut, or going to school or working, or just having fun. Davison's wishes you a brilliant season. Slews of parties. Bushels of beaux. Bouquets of orchids. And lots of beautiful clothes—all from Davison's.

Above:
YOUR SPORTS DRESS, McMULLEN TAILORED SHIRT AND SKIRT in beautiful bantamweight gray flannel. Size 16. Sports Shop, Third Floor **22.95**

Left:
YOUR LUNCHEON DRESS, BEADED NATURAL JERSEY. Polka Dotted with shiny brown beads, brown jersey sleeves and back. Size 2. Peacock Room, Third Floor **22.95**

Above left:
YOUR AFTERNOON DRESS, BLACK VELVET, with a beguiling baby yoke and cuffs of real Val lace. Size 12. Peacock Room, Third Floor **29.95**

CHINESE MINK COAT, to wear everywhere, your most important single purchase, with the new yoke back. Sizes 12 to 20. Coats, Third Floor. **279.95**

YOUR COSTUME SUIT, OLIVE GREEN WOOL. The new furless coat (for endless accessory changes) over a slender sheath of a dress. Size 14. The Peacock Room, Third Floor. **$35**

WORN WITH KOLINSKY SCARF, 5 beautifully marked skins. Furs, Third Floor. **59.95**

DAVISON-PAXON CO.
AFFILIATED WITH MACY'S - NEW YORK

The Army IN GEORGIA

Georgians do not lose their voting privileges by entering military or naval training but, legal sources reminded, they have only 10 more days to qualify for the general election if they are to be outside their legal residence November 5.

Some states, chiefly through a lack of absentee balloting, do not permit voting by legal residents called away from their home states.

Georgia's constitution prevents disfranchising voters who enter the nation's armed forces in another state. They would cast ballots just as any other qualified voter who is away from his regularly voting precinct at election time. Their only restriction, outside of being qualified as any other voter, is the time limit within which they must obtain absentee ballots.

Georgia law says any absentee may write his county registrar by registered mail not less than 30 days or not more than 60 days before the election for the absentee ballot. The ballot must be returned "immediately." About 3,000 Georgians soon will be in training at Fort Jackson, S. C.

Out-of-state men in service at Georgia military posts usually do not vote in this state. To qualify to vote in Georgia they must renounce citizenship of their home state and become citizens of Georgia legally, and also reside in Georgia one year and in their county six months. Payment of Georgia's poll tax is another requisite.

MARKSMEN RETURNING TO FORT OGLETHORPE

FORT OGLETHORPE, Ga., Sept. 24.—Six of the crack marksmen of the Sixth Cavalry are expected to return to the post this week from Camp Perry, Ohio, where they have been participating in rifle and pistol marksmanship practice for the past three months. They are Lieutenant Elwin T. Knight, of Headquarters' Troop; Sergeant Elmo Prescott, of Troop B; Sergeant Lee F. Eaton, of Headquarters' Troop; Corporal Lucian Williams, of Troop E; Private Ray W. Middleton, of Troop A, and Private William J. Carter, of Troop F.

FORT BENNING FIREMEN UNDER ONE GROUP

FORT BENNIG, Ga., Sept. 24. The two Fort Benning fire stations, which have been operated for a number of years by firemen from the Infantry School Detachment and Quartermaster Detachment, have been turned over entirely to the Quartermaster Detachment. Men of the I. S. D. who wished to retain their firemen status were permitted to transfer, in grade, to the Quartermaster Detachment or remain in the I. S. D. for new assignments.

Among the organizations of Fort Benning conducting clerk's and typist's schools is the 29th Infantry. Two classes are held daily, the first starting at 7:30 a. m. and ending at 9 a. m. The second class gets under way at 9 a. m. The course has a duration of seven weeks and a student is required to average 45 words per minute on his machine to graduate. After graduation they are placed on various clerical jobs within the regiment.

First Lieutenant William H. Craig, 29th Infantry, is in direct charge of the school, with Sergeant Mitchell and Private First Class Stewart as enlisted instructors.

Recent changes involving officer personnel at Fort Benning included:

Captain Herbert L. Nelson, Infantry Reserve, arrived for one year's active duty with the headquarters of the Fourth Division.

First Lieutenant Frank W. Townsend, Medical Reserve, arrived for one year's active duty at the station hospital.

Second Lieutenant Eleanor W. Merrill, Army Nurse Corps, departed on leave en route to the Hawaiian Department, under change of station orders.

Additional assistant instructors were detailed recently on special duty in the weapons section of the Infantry School to provide for the increasing student enrollment at the school. Those detailed are a selected group of non-commissioned officers and privates first class from the 29th Infantry. They are: Sergeants Nathan A. Bowden, Norman J. McCullough, Kay T. Mims, Max R. Grigg, Ernest Costello, Willie E. Joiner, Sylvester C. Duncan, Timothy C. Newman, Irenton Fuller, Verne E. Burch and LeRoy M. Walker; Corporals James H. Banister, Rudolph S. Wallace, William M. Swindle, Tom M. Newberry, Aubrey Sellers, Milner R. Dixon, James W. McGee and George E. Garrett; Privates First Class Luther Presley and John W. Hall.

Status of officers sick in hospital: Second Lieutenant Bertram H. White, Field Artillery Reserve, from duty to hospital; Second Lieutenant Paul J. Burns, Infantry Reserve, from hospital to duty; Second Lieutenant Donald M. Sewell, Infantry Reserve, from hospital to duty, and First Lieutenant Phillip J. Linn, Infantry Reserve, from hospital to duty.

Promotions recently involving enlisted personnel included:

Charley Loyd, private first class, Company A, 24th Infantry, to the grade of corporal.

Willie E. Reid, private first class, Company A, 24th Infantry, to the grade of corporal.

Darius L. Daughtry, private first class, Company C, 94th Antitank Battalion, to the grade of corporal.

William K. Popwell, private first class, Company C, 94th Antitank Battalion, to the grade of corporal.

Dorphas R. Rainey, private first class, Company C, 94th Antitank Battalion, to the grade of corporal.

GOES TO PANAMA—Announcement of the transfer of Brigadier General Walter E. Prosser from Fort Benning to Panama was made yesterday. General Prosser is commanding general of the Georgia post, the Fourth Division, and acting commandant of the Infantry school.

British Bombers Raid Nazi Mine Sweepers

LONDON, Sept. 24.—(AP)—British bombers attacked enemy minesweepers in the English channel this afternoon and hit two and damaged another, the air ministry announced tonight.

Gen. Prosser Is Transferred To Canal Zone

Fort Benning Chief Also Had Charge of Infantry School.

Brigadier General Walter E. Prosser, commanding general at Fort Benning since the retirement of Brigadier General Asa T. Singleton last August 30, will be relieved from his assignment and stationed in the Panama Canal Department, the War Department announced yesterday in Washington.

General Prosser is also acting commandant of the Infantry School at the post, and has been in command of the Fourth Division since that division was activated by the War Department last June, and Benning made its home station.

Prosser came to Benning from Fort Francis E. Warren, Wyo., where he headed the infantry section of the Sixth Division. He was with the Sixth last spring at Fourth Corps maneuvers at Benning, and later in Third Army maneuvers in the Sabine area of Louisiana and Texas.

Born in Indiana, General Prosser was promoted to brigadier general in November, 1937. He is a graduate of West Point, class of 1905, the Army School of the Line, the General Staff School and the Army War College. During the World War he served as colonel of the field artillery, commanding a regiment in the American Expeditionary Force. He served in Washington as a member of the General Staff Corps from 1924 to 1926.

Independents Lend Support To Roosevelt

Corcoran Quits Government Posts To Take Part in Campaign.

WASHINGTON, Sept. 24.—(AP) President Roosevelt told a newly-formed national committee of independent voters today that he was "very, very happy" to receive its support for a third term because, he said, democracy has a better chance to survive if it "remains progressive and liberal."

The men and women designated by Mr. Roosevelt as "progressives" had just notified him of their intention to work for his re-election and of the formation of the new organization. Mayor Fiorello H. La Guardia, of New York, is chairman and Senator George Norris, independent Nebraska, is honorary chairman.

Officers of the organization include many persons who have long been prominently identified with what they term the "progressive movement," including Thomas Corcoran, a key man in two Roosevelt administrations who resigned his governmental positions today to take part in the campaign. Corcoran is a vice president of the organization.

Corcoran held the paying position of R. F. C. attorney and two nonpaying jobs, special assistant to the attorney general and trustee of the Electric Home and Farm Authority.

In the presence of reporters who were invited to witness the meeting in the President's office, Mr. Roosevelt said:

"I think we all have our feet on the ground sufficiently to know we have not accomplished all for the country we want to do. There's a great deal left to be done. We don't want to stand still and we don't want to go back."

GROVER CLEVELAND'S SON OPPOSES THIRD TERM.

WASHINGTON, Sept. 24.—(AP) Richard F. Cleveland, son of President Grover Cleveland, testified today that re-election of President Roosevelt for a third term would "remove our most effective check against the world's present tendency toward concentration of political power."

The Baltimore attorney, whose father, a Democrat, had two nonconsecutive terms in the White House (1885-1889 and 1893-1897), appeared before a senate judiciary subcommittee studying proposals to limit presidential tenure.

Nazi Planes Raid Airplane Factory

BERLIN, Sept. 24.—(AP)—German planes have concentrated this afternoon on bombing a British airplane factory in the English channel port of Southampton, it was reported here tonight.

Effective hits were said to have been scored.

These reports declared that 18 British planes had been destroyed so far today and that only one German plane was missing.

Earlier, the high command asserted that Nazi airmen, retaliating for a British attack on Heidelberg, had bombed the famous medieval English university town of Cambridge.

'All-Out' Effort To Speed U. S. Defense Urged

1917 Spending Far Speedier Than 1940's, Bankers Told.

ATLANTIC CITY, N. J., Sept. 24.—(AP)—Arms expenditures increased 28 times faster in the first eight months of 1917 than in the same period of 1940, the economic policy commission of the American Bankers' Association said today, in urging an "all out" effort to rush defense measures.

The report of the commission, headed by Colonel Leonard P. Ayres, Cleveland banker and economist, was made to 4,000 bankers from all over the country, assembled for the second day of the association's 66th convention.

"Modern wars," the report said, "are won or lost in the periods of preparations for them.

"We should be pushing (the defense program) forward to accomplishment just as rapidly as our military, naval and industrial resources will permit."

British Reveal Loss Of Submarine Thames

LONDON, Sept. 24.—(UP)—Loss of the 18th British submarine since the start of the war was revealed tonight when the admiralty announced that the 1,805-ton Thames is long overdue and is "presumed to be lost," along with its crew of 60 officers and men.

DR. E. G. GRIFFIN
Dr. I. G. Lockett
DENTISTS
Hours: 8 to 6. Sunday 9 to 1
113½ Alabama St. WA. 1612

FREE Furnace inspection. Did you burn too much fuel? Was your house warm last season? Our dealers do expert repair work on any make of furnace—cost based on actual labor and material used. Call phone number below for name of Repair Man nearest you.

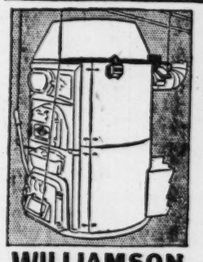

WILLIAMSON TRIPL-IFE FURNACE
FURNACES CLEANED $2.95 UP

"Saved paper cleaning bills"
"The Williamson Heater Company:
We found our Williamson Tripl-ife furnace to be very clean, saving paper cleaning bills. The small amount of coal we use is another economy and we have no trouble firing. All rooms are evenly heated with the use of the thermostat. I would say the Williamson is a very good furnace."
Signed—Mrs. Hugh Carroll, Knoxville, Tenn.
$2.00 A WEEK will buy a Williamson Tripl-ife
RANDALL BROTHERS
COAL SINCE 1885 WALNUT 4711

Sheriff's Aides Increase But Salaries Drop

61 Employes Listed for Last Year With Pay Totaling $125,450.

The number of employes of the sheriff of Fulton county has increased over a 15-year period but the total amount of salaries paid annually has decreased since 1925.

In 1925, there were 52 employes of the sheriff being paid a total of $132,406, which increased to 56 employes with salaries of $172,200 in 1930 but changed to 61 employes drawing $125,450 in 1939.

Sixty-one employes were listed during the first six months of 1940 and were paid $64,890. Since then, two additional employes have been added.

Following is a year-by-year compilation of employes and their salaries as reported by the office of Frank R. Fling, clerk of the county commission:

Year.	Employes.	Salaries.
1925	52	$132,406
1926	52	142,630
1927	52	153,220
1928	54	171,150
1929	56	172,170
1930	56	172,200
1931	55	165,365
1932	52	144,275
1933	56	106,222
1934	60	110,216
1935	60	118,013
1936	60	121,307
1937	60	124,505
1938	61	122,760
1939	61	125,450

Rooms and Apartments always wanted. Those "seeking" are "peeking" into the rent ads of The Constitution.

Court Decisions

SUPREME COURT OF GEORGIA.
Judgments Affirmed.

Jones et al v. Hearst Consolidated Publications, Incorporated; from Fulton superior court—Judge Moore. Charles E. Markeles, H. C. Holbrook, for plaintiffs. Hirsch, Smith & Kilpatrick, W. B. Cody, D. F. McClatchey, for defendant.

Mabry et al v. State Board of Examiners in Optometry et al.; from Fulton superior court—Judge Pomeroy. Alston, Foster, Moise & Sibley, Burress & Dillard, William B. Spann Jr., David A. Pirkle Jr., for plaintiffs in error. Hirsch, Smith & Kilpatrick, J. Mallory Hunt, Louis Regenstein Jr., contra.

McIntyre v. State; from Fulton superior court—Judge Pomeroy. George G. Finch, for plaintiff in error. Bond Almand, solicitor, John A. Boykin, solicitor general, J. W. LeCraw, contra.

Powell et al. v. Hartsfield, mayor, et al.; from Fulton superior court—Judge Pomeroy. F. Joe Turner, for plaintiffs. J. C. Savage, J. C. Murphy, E. L. Sterne, F. A. Hooper Jr., for defendants.

Bullard v. Culpepper, ordinary, et al.; from Mitchell superior court—Judge Gardner. Edward T. Hughes, for plaintiff. Robert Culpepper Jr., E. M. Davis, Frank S. Twitty, for defendants.

Harris v. Twittle, sheriff; from Richmond city court—Judge Chambers. Pierce Brothers, for plaintiff. George Hains and J. Cecil Davis, solicitor general, for defendant.

Rewis v. Sweat, sheriff; from Waycross city court—Judge Pittman. I. J. Bussell, for plaintiff. John S. Gibson, solicitor general, for defendant.

Stevens v. Calder; from Liberty superior court—Judge Grice. M. Price, W. F. Mills, for plaintiff in error. O. C. Darsey, contra.

Walton v. State; from Terrell superior court—Judge Worrill. R. R. Marlin, for plaintiff in error. Ellis G. Arnall, attorney general, R. A. Patterson, solicitor general, Hooper & Hooper, Duke Davis and C. E. Gregory, assistant attorneys general, contra.

COURT APPEALS OF GEORGIA.
Judgments Affirmed.

Georgia Power Company v. Burger; from Fulton superior court—Judge A. L. Etheridge. MacDougald, Troutman & Arkwright, Harllee Branch Jr., for plaintiff in error. George & John L. Westmoreland, contra.

Davis v. Georgia Coating Clay Company; from Macon city court—Judge Baldwin. Julian F. Urquhart, Hallie B. Bell, for plaintiff. Hall & Bloch, for defendant.

Nearly 100 American cities use parking meters as a partial means of controlling traffic.

FEATURE BY FEATURE

THRILLING NEW BIGNESS
IN ALL MAJOR DIMENSIONS

NEW LONGER WHEELBASE

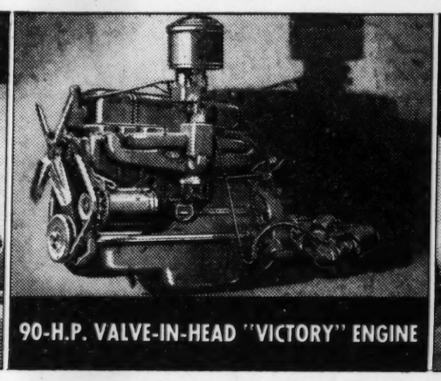
90-H.P. VALVE-IN-HEAD "VICTORY" ENGINE

LONGER, LARGER, WIDER FISHER BODIES
WITH NO DRAFT VENTILATION

FROM BUMPER TO BUMPER

ORIGINAL VACUUM-POWER SHIFT AT NO EXTRA COST
BUILT AS ONLY CHEVROLET BUILDS IT

SAFE-T-SPECIAL HYDRAULIC BRAKES

DASHING NEW "ARISTOSTYLE" DESIGN
WITH CONCEALED SAFETY-STEPS AT EACH DOOR

DE LUXE KNEE-ACTION ON ALL MODELS
WITH BALANCED SPRINGING FRONT AND REAR, AND IMPROVED SHOCKPROOF STEERING

YOU'LL SAY IT'S
"FIRST BECAUSE IT'S FINEST!"

MEET the new Chevrolet for '41 and you'll meet a motor car of such thoroughly first-rate design and quality that we are confident you'll say, *"It's first because it's finest—Again Chevrolet's the leader!"*

For *this* car is the result and the reward of almost ten solid years of Chevrolet leadership in motor car sales . . . leadership that has brought with it unequaled manufacturing economies and unequaled value-giving powers . . . leadership that now makes it possible for Chevrolet to offer you a motor car which surpasses all previous levels of luxury in the lowest price field.

This new Chevrolet for '41 is a much *bigger* car in all ways—with a longer wheelbase and greater over-all length—with longer, larger, wider Fisher Bodies—with exceptionally comfortable interiors giving "3-couple roominess," or ample space for six passengers, in the sedan models.

And it's the *best-looking* motor car you've ever laid your eyes on—with dashing new "Aristostyle" design—with the smartest, smoothest front and fender treatment in the entire field for '41—and with concealed safety-steps (instead of running boards) at each door to assure easy, comfortable entrance and exit.

Moreover, when you drive this bigger, more beautiful, better-balanced car, you'll find that it fully maintains Chevrolet's reputation for dynamic performance and comfortable drive-and-ride leadership among all cars in its price range.

Your Chevrolet dealer cordially invites you and your family to visit his showroom, where Chevrolet for '41 is now on display . . . invites you to make a thorough-going test of the finest motor car Chevrolet has ever built . . . invites you to eye it, try it, buy it—*today!*

Again CHEVROLET'S the LEADER

EYE IT . . . TRY IT . . . BUY IT!

DOWNTOWN CHEVROLET CO.
329 Whitehall St., S. W.

JOHN SMITH CO.
536 W. Peachtree St., N. W.

DECATUR CHEVROLET CO.
243 W. Ponce de Leon Ave., Decatur

EAST POINT CHEVROLET DEALER, Inc.
614 N. Main St., East Point

Keeping the Right Course
For a Good Georgia Industry

The beer industry of Georgia is now sailing on a clearer course. Undesirable conditions which have wrecked some retail outlets are being marked and avoided.

This Committee is helping to pilot the beer industry through this menace. To set a course that will guide the industry to clear water, the Committee—and State and local authorities—have passed the word to "clean up or close up!"

You—the public—can help us keep this course by patronizing only reputable, law-abiding retailers.

BREWERS & BEER DISTRIBUTORS
Committee of Georgia
JUDGE JOHN S. WOOD, State Director
529 Hurt Building • Atlanta, Georgia

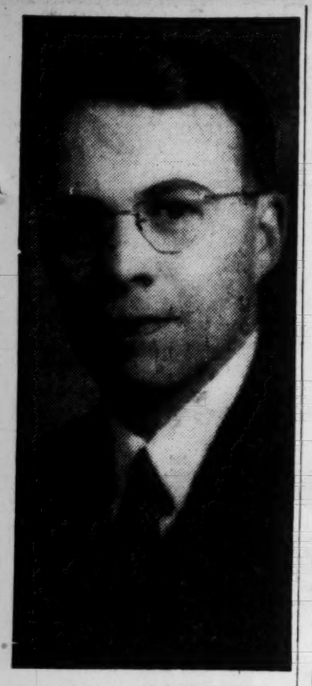

NAMED CHAIRMAN—Ivan Allen Jr. yesterday was appointed executive chairman of Young Democratic Clubs of Georgia.

Ivan Allen Jr. Heads Group Of Democrats

Atlantan Will Reorganize Young People's Political Clubs.

Appointment of Ivan Allen Jr., prominent young Atlanta businessman, as executive chairman of the Young Democratic Clubs of Georgia, was announced yesterday by Homer Matt Adams, national president and approved by Governor Rivers, Democratic national committeeman from Georgia.

Allen's duties will include reorganization of Young Democratic Clubs over the state and the calling of a state-wide convention in November for selection of permanent officers.

Governor Rivers in approving his appointment said:

"The Young Democrats serve a splendid purpose in our state. The encouragement they lend to our younger people in exercising their ballot is a work that deserves great praise. The cornerstone of democracy is in the ballot and the antipathy shown by many of our citizens toward this sacred heritage is regrettable. Any organization which works to improve such conditions deserves the fullest support of the citizens and this government."

Man Indicted In North Side Robbery Wave

Bill Against Him Contains 12 Charges of Burglary.

Accused of robbing many fashionable north side homes over a period of months, Clifford Johnson, Negro, was indicted yesterday by the grand jury on 12 charges of burglary.

County Policemen R. E. Flournoy, Barney Nichols and Hugh Perryman, who investigated the case, said Johnson wore a chauffeur's uniform as a disguise and was thus able to come and go without suspician. He was captured with hundreds of dollars' worth of clothing and jewelry in his possession.

Among the homes in Fulton county he is accused of burglarizing are the following:

Robert D. Powell, 1559 Johnson road; Mrs. R. E. Stanfield, of 22 Palisades road; Arthur Burdette, 70 Palisades road; Mrs. C. A. Herndon, 105 Rumson road; O. M. Conrad, 1835 Peachtree road; J. P. Kelly, 2554 Peachtree road; R. H. Butters, 53 Huntington road; Tom Harrison, 853 Ponce de Leon avenue; W. W. White, 867 Ponce de Leon avenue; William Horton, 1798 Peachtree road; the servants' quarters at the home of J. J. Haverty, 2020 Peachtree road, and Melvin Hussey, basement at 843 Ponce de Leon avenue.

Another Negro, Joe Jackson, with indicted on charges of larceny after trust of $71.40 from L. G. Baldwin, of 1007 Peachtree street. County Policemen George W. Tumlin and Perryman said Jackson faked a hold-up in order to cover up the $71.40 shortage in his accounts as deliveryman for Baldwin's market

B. M. Manley, white, was accused of robbing L. H. Grizzard, of a downtown hotel, of $130 August 31.

10,000-to-1 Chance Is Drawn for Jury Duty

When the odds are 10,000 to one against something happening and it does happen—that's news.

Yesterday Judge Clarence Bell was drawing a jury panel for the civil court of Fulton county out of a box containing 10,000 names. T. E. Compton, of 1755 Lakewood avenue, S. E., a deputy marshal of the court, was aiding him. Almost the first name the judge drew was that of T. E. Compton, of 1755 Lakewood avenue, S. E. He promptly disqualified Compton for the jury.

WATCH High's IN SEPTEMBER

58TH ANNIVERSARY SALE

BOOKS CLOSED

THE BIGGEST SALE OF THE YEAR WITH THE BIGGEST SAVINGS OF THE YEAR

DOLLAR DAY

CHECK EVERY ITEM

HURRY TO HIGH'S

$1.98 Crystal Handle **Dresser Sets** $1 — Brush, comb and mirror! Metal trimmed! Blue, rose, green. Exceptional gift buys! TOILETRIES STREET FLOOR

79c-$1 Women's **Fabric Gloves** 2 Prs. $1 — Rayons! Suede fabrics! Novelty slipons! Black, brown, navy, autumn colors. 5½-8. GLOVES STREET FLOOR

Reg. 8c and 10c **SOAPS** 19 Bars $1 — Lux! Lifebuoy! Ivory! Camay! Bath, complexion and all-purpose soaps at savings! TOILETRIES STREET FLOOR

$1.98 to $3.50 **GIRDLES** $1 — BETTER makes! Meshes, brocades, lastex! Boned and boneless types. Broken sizes for misses and women. FOUNDATIONS SECOND FLOOR

MEN'S $1.65 IF PERFECT **'WINGS' SHIRTS** $1 — With collars and cuffs of GENUINE AEROPLANE CLOTH . . . guaranteed! Slight cloth misweaves. Sizes 14 to 17.

Men's $1.69 to $1.98 **PAJAMAS** $1 — Perfects! Broadcloths! Flannelettes! Lastex belt! Coat and slipon! Some with Celanese trim. A to D. MEN'S STORE—STREET FLOOR

ONE DAY ONLY! NO MAIL, PHONE, C. O. D. ORDERS!

39c and 59c Jumbo **TOILETRIES** 5 for $1 — Cocoanut shampoo, cleansing creams, almond lotion, foundation creams, pine bath oil, etc. Stock up! TOILETRIES STREET FLOOR

$1.49 to $1.99 **Sportswear** Each $1 — FLANNEL SKIRTS and spuns! WOOL SWEATERS, coat and slipon styles. Black, wine, blue, brown. 12 to 20. SPORTSWEAR SECOND FLOOR

19c "Continental" **Plated Flatware** 12 Pcs. $1 — Guaranteed for 20 years! Dinner forks, knives, teaspoons, dessert spoons, salad forks, sugar shells, etc. SILVERWARE STREET FLOOR

79c AND $1 **SILK HOSE** 2 Prs. $1 — Full-fashioned! Irregulars of better grades! 2, 3 and 4-Thread crepe chiffons. Seven-thread semi-service weights. 8½-10½. HOSIERY STREET FLOOR

19c New Fall **Cotton Prints** 6 Yds. $1 — Printed poplins, broadcloths, suitings! 36 inches wide! They'll wash and wear and look beautiful! FABRICS STREET FLOOR

39c—81-Inch **Brown Sheeting** 4 Yds. $1 — Extra heavy quality! Closely woven! Limited quantity, so hurry for yours. SHEETING STREET FLOOR

$1.89 Wilton and **Axminster Rugs** $1 — Broadlooms! Sizes 27x36 inches! Samples! Come early for yours! RUGS—STREET FLOOR

8c Men's and Women's **Handkerchiefs** 18 for $1 — Fine cottons! Women's shadow prints! Men's white, hemstitched styles! HIGH'S STREET FLOOR

79c All-White **Neckwear** 2 for $1 — Lace and pique collars! Round and Vee styles! Sparkling white for smart accent! NECKWEAR STREET FLOOR

$1.49 Full-Length **Panel Mirrors** $1 — 14x50-inch size! With frame of walnut, maple or ivory finish! For closet or boudoir! NOTIONS STREET FLOOR

30c REAL CHINA **CUPS AND SAUCERS** 6 for $1 — Select from several gay floral patterns! Dainty shapes, generous size! CHINA FOURTH FLOOR

$1.29 66x80-Inch **Plaid Blankets** $1 — Dandy little blankets for home or car use! Plaids of blue, pink, green, cedar, orchid. BLANKETS STREET FLOOR

$1.39 Modern Mansion **Percale Sheets** $1 — Sizes 72x108, 81x99. Smooth, soft, luxurious! Lightweight . . . saves laundry bills! SHEETS STREET FLOOR

49c Pabco **Felt Base** 3 Sq. Yds. $1 — Mirrasmooth finish! Block, tile and floral patterns. RUGS—STREET FLOOR

25c Rayon **Men's Socks** 7 Prs. $1 — Rayon and lisles! Ribbed lisles for military schoolboys! Half-hose and anklets. Grey, navy, black, brown. 10-12. HOSIERY STREET FLOOR

59c Women's **Rayon Undies** 3 for $1 — Vests! Briefs! Step-ins! Band-leg panties! Bloomers! Tearose. Sizes 4-8. UNDIES STREET FLOOR

Reg. 10c a Roll **SCOTTISSUE** 14 Rolls $1 — 1,000 sheets to a single roll! Safe and sanitary; soft as old linen! Buy at savings . . . today! NOTIONS STREET FLOOR

33c HAND-CUT **CRYSTAL STEMWARE** 6 for $1 — Goblets, ice teas, sherbets, fruit juices, cocktails! Non-chip edge! Open stock "Veda." STEMWARE FOURTH FLOOR

$1.19 and $1.29 **DRESS SILKS** Yd. $1 — Flossmore Crepe! Jacquard Crepes! Mossy Crepes! Matelasse! 40 inches wide! Black, colors! FABRICS STREET FLOOR

17c Cannon **Bath Towels** 7 for $1 — 18x36-inch size! White with borders of blue, green, peach, gold. TOWELS STREET FLOOR

89c Axminster and **Wilton Mats** 2 for $1 — Scatter rug size! 18x27 inches! Patterns and colors to harmonize with your rooms! RUGS—STREET FLOOR

$1.69 Wool Knit **Boys' Sweaters** $1 — Pullovers and zipper styles! Bright colors and combinations! Sizes 28-36. BOYS—STREET FLOOR

$1.19 Tuckstitch **Gowns and Pajamas** $1 — Swiss rib knit! Lightweight but warm! Long sleeves! Tearose, blue, flame! 15-16-17. LINGERIE STREET FLOOR

$1.69 Floral Print **Shoe Cabinet** $1 — 4 drawers for shoes! And 2 large drawers for lingerie! Wood frame built! Wine and brown grounds! NOTIONS STREET FLOOR

Infants' 79c GOWNS, **DRESSES GERTRUDES** 2 for $1 — Handmade! Batiste and Philippine sheers! Scalloped and hemmed bottoms! White, pink or blue trim. To 2 yrs. INFANTS THIRD FLOOR

69c and 98c Print **French Crepe** 2 Yds. $1 — 40 inches wide! Guaranteed washable. Light and dark grounds! DOLLAR DAY ONLY! FABRICS STREET FLOOR

89c Tailored and Ruffled **Curtains** 2 Prs. $1 — RUFFLED are 82-in.x 2-yds., 15-in. long! TAILORED are 34 in. each side, 2 yds. 15 in. long! Marquisettes and Bootinet; cream, ecru. CURTAINS STREET FLOOR

19c Part-Linen **Dish Toweling** 7 Yds. $1 — 16 in. wide! Leaves no lint! White with borders of blue, green, red, gold. LINENS STREET FLOOR

$1.29 to $1.98 **Poplin Uniforms** $1 — Guaranteed for 12 months! Button and zipper styles. White, blue, green. 14 to 20, 38 to 42. UNIFORMS THIRD FLOOR

$1.29 Women's **Broadcloth Pajamas** $1 — Butcher Boy and mantailored styles! Long and short sleeves. Prints, stripes. 15, 16, 17. LINGERIE THIRD FLOOR

$1.98 Girls' **School Dresses** $1 — Spun rayons! Rayon crepes! Prints, solids! 7 to 14. GIRLS—THIRD FLOOR

79c INFANTS' **ZEPHYR SACQUES** 2 for $1 — Dainty, with ribbon ties. Long or short sleeves. White, pink, blue. Infants to 1 yr. INFANTS THIRD FLOOR

$1.59 to $1.98 **Fall Woolens** Yd. $1 — 54 inches wide! Tweeds, coatings, flannels! Plaids, stripes, black, colors! FABRICS STREET FLOOR

79c Oil-Finish **Window Shades** 2 for $1 — 3x6-ft. size! On guaranteed rollers! Cream, tan or green. Buy them today! SHADES STREET FLOOR

69c Transparent **Hat Boxes** 2 for $1 — 13x7-inch size! With floral or plain trimming in pastel colors! Dollar Day special! NOTIONS STREET FLOOR

59c Uplift **Brassieres** 2 for $1 — Copies of our expensive models. Lace, batiste and satin! Adjustable straps! Sizes 32-38. BRAS—SECOND FLOOR

79c Girls' **Satin Slips** 2 for $1 — Rayon satins with built-up shoulder; ruffle hem. Tearose. 7 to 14. GIRLS—THIRD FLOOR

39c and 59c **Girls' Panties** 4 for $1 — Rayons! Fitted French pantie styles. With woven elastic top; reinforced crotch. Tearose. 8 to 16. GIRLS—THIRD FLOOR

29c—51x51-Inch **Plaid Cloths** 4 for $1 — Rayon-and-cotton breakfast cloths! Fast-color plaids of red, gold, blue, green, tan. LINENS STREET FLOOR

15c—39-Inch **Unbleached Domestic** 10 Yds. $1 — 80-square count! Smooth finish! Heavy quality! Just 500 yards, so hurry! DOMESTICS STREET FLOOR

$1.49 Chintz **Chair Covers** $1 — Chintz boudoir chair covers! Also . . . set of 6 washable duck covers for dining chairs! COVERS STREET FLOOR

69c Broadcloth **Boys' Shirts** 2 for $1 — High neck dress styles! Sanforized, colorfast! White and fancies. 12½ to 14½. BOYS—STREET FLOOR

★ "YOU'LL REMEMBER SEPTEMBER .. at High's"

Guard Learns Regular Army Is No Picnic

Intensive Training Started on Arrival at Fort Jackson.

By HAROLD MARTIN,
Constitution Staff Writer.

FORT JACKSON, S. C., Sept. 24.—"Squad ten-shun. Stand at—hease. Ten-shun. Right—face. Forward—harrrch. Whup, two, tree, four. Come on, keep your heads up there and don't shuffle them feet. You ain't plowin' a mule. Whup, two, three, four, Whup—"

Sweat pours off of sun-tanned faces. Heavy shoes slip and stumble in the heavy white sandy soil. Dust clouds roll up under the marching feet and the sound of disgusted language is heavy on the air.

Soldier School.

To the layman it is a confused mass of men doing nothing that possesses more than the faintest resemblance to the smart formation you see in the newsreels. To the army man it is the school of the soldier, the basic fundamentals of the long hard process of making a soldier out of a farm boy, a shoe clerk and a filling station gas-pumper .

The fact that it can be seen so early in the mobilization here indicates that Uncle Sam isn't fooling around. Spurred on by the necessity of building a good army quick, he is going about it with no loss of time, and no more waste motion than might be expected in a task as big as this.

There has been no fooling around. The boys who arrived here last night pitched their tents in the darkness, and ate long after the cook fires of troops already here had died down. They woke up this morning expecting an easy day of wandering around shaking hands with the boys down the company street from Macon and Valdosta and Dublin and Cordele.

No Delays.

They figured there'd be the usual delays of settling down and were looking forward to a day of Sunday-like calm.

Instead, you would have thought the enemy was at the gates.

Before the sun had time to heat the white sands to more than mild warmth they were out on the drill field. They were mildly surprised. This was something to which they were not accustomed. This army they had gotten into was an army that meant business.

It served to fix more firmly in their minds the suspicion they have held since they arrived here—all this rush means they are getting readied up to go somewhere.

Rumors Fly Fast.

Lying under the black-jack oaks, panting during rest periods, they pass along the rumors that are flying fast.

"Somebody said he was over at the supply warehouse and saw a lot of stuff marked 121st Infantry, Puerto Rico." There ain't but one 121st Infantry is there? That's us ain't it? Well, what's our stuff marked Puerto Rico for if we ain't going there? Where the hell is Puerto Rico anyhow?"

The Panama Canal Zone is getting a big play, too. And the names of all the new bases which this country secured from England are heard in the idle talk.

Clannish Bunch.

The easy-going National Guard has already found some things about this regular army that makes them mildly unhappy. The National Guard is a sort of clannish bunch. They come from the same towns and they like to stay together. Now, they learn, that with a fine disregard for this stick-together spirit, the companies that are a little overmanned are going to have to send men to the companies who weren't able to recruit up to strength. Company K from Dublin, for instance, came to camp with 153 men. That is 34 too many and they've got to split that 34 between the Company A boys from Jackson and the Company M outfit from Hawkinsville, who are shorthanded. Sadness hangs over Company K like a curtain. Everybody hopes the finger won't be put on him. Every man wants to stay with his own outfit, and the burden of homesickness which is already being felt here is made worse by the process of transfers.

Much Paper Work.

There's another thing that's troubling even the commanders of the former free and easy National Guardsmen, too. It used to be when an officer of one company was a little short of men and wanted something done, such as a kitchen set up, say, he could send a messenger over to a neighboring company and borow a couple of men like neighbors borrowing a couple of eggs. Now it can't be done that simply. There has to be all sorts of formality and paper work and by the time the order comes through it's too dark to do anything anyhow. The paper work has to be done more neatly, too. One company first sergeant, used to filling out his morning report wherever he happened to be, writing generally with a stub pencil while resting under a tree, got his reports back from regimental headquarters with a sharp comment from somebody up the line. Chastened in spirit at catching a rebuke on his first day, he now prints his reports laboriously, in ink, with his tongue sticking out one corner of his mouth like a small boy.

The strict army rules of cleanliness make it hard on a reporter used to the casual insanitation of a newspaper office. Tear a sheet of paper out of the typewriter and throw it on the floor and you get a glare that curls your hair. Flip ashes on the floor or toss a burnt match stem down and you draw an open reprimand. For throwing a cigaret on the floor the penalty is probably death at sunrise in front of a firing squad.

Recruits Resting.

The only men not being worked on the drill field until their tongues hang out, are the recruits. The new men who came in to take the place of those knocked out by physical disability or dependents. With no time for equipping them, they were brought along to camp as they were, a most unmilitary crew in panama hats, overalls, and two-tone shoes.

While the veterans drill they lie at ease in the shade near the supply tent waiting their call to get their equipment. Unfortunately, the equipment being issued them is brand new, shiny and well fitting, a fact which causes some of the more or less tattered veterans some disgust.

On the whole though, for the benefit of those back home who might be worried about how Johnny is doing, they are getting along fine. They are convinced that they will see some foreign service before they see home again but they aren't worrying about that.

No Playing.

As for their outside activities, from the way things look at the start they are going to be worked too hard all day to do much playing around at night. It will be a while yet before Joe's foxhole and the doghouse, neighboring jooks, get much of a play, despite the fact they are passing cards around the boys announcing "dine and dance—beer and wine, ladies to serve you."

"Is that so," announced one sweating corporal. "If they keep on a-working me like they have done today and like it looks like they are going to keep on doing, I might dine, all right, but I couldn't dance from here to that tent stake."

'Polio' Benefits Raise $1,407,245

WASHINGTON, Sept. 24.—(AP) The 1940 "fight infantile paralysis" campaign, climaxed annually in dances and other celebrations marking President Roosevelt's birthday, raised a record total of $1,407,245.74, the committee in charge of the drive announced today.

In a report to the President, Keith Morgan, chairman of the committee for the celebration of the President's birthday, said the proceeds exceeded by nearly $80,000 the amount collected in 1939.

Of the amount collected, Morgan reported, $768,780.29 went to various communities and chapters of the national foundation for infantile paralysis throughout the nation. The national foundation received $638,465.45.

Your painter, your paperhanger—those who want to do good work for you—see their ads under Business Service in the Want Ad section of The Constitution.

Remember—"It's ALL in the EXAMINATION
"Take care of the only pair of eyes you will ever have"
DR. L. N. HUFF 54 Broad St. Healey Bldg.

Cream of Kentucky
THE "DOUBLE-RICH" BOURBON

BOTTLED IN BOND 4/5 Qt. $2.25 PINT $1.45
DISTILLERY BOTTLING Qt. $2.25 PINT $1.15

Now as you prefer:
Bottled in Bond or Distillery Bottling

The "Double-Rich" Cream of Kentucky is now available BOTTLED IN BOND, at 100 Proof! But as always, this famous "Double-Rich" Bourbon is—and will continue to be—available also as 90 Proof DISTILLERY BOTTLING Cream of Kentucky, the largest selling straight Bourbon whiskey in the world. Take your choice of Kentucky's choicest—for "Double-Rich" pleasure.

Both straight Bourbon whiskey.
Copr. 1940, Schenley Distillers Corp., N. Y. C.

The Car Ahead!
IT'S OLDSMOBILE!

New Olds Special Six 4-Door Sedan, $945* (Same model Eight, $987*)

6 NEW LINES FOR '41 · 3 SIXES · 3 EIGHTS

AHEAD in Styling! AHEAD in Engineering! AHEAD in Size, Comfort, Performance! With all flags flying, Oldsmobile swings into 1941 with the biggest and most complete line of cars in its history . . . at prices that set new standards of value even for Oldsmobile. The 1941 Oldsmobiles are *bigger*—with longer wheelbase and wider tread. They're *roomier*—with wider rear seats. They're *more powerful*—with a new 100 H. P. Econo-Master Engine in all six-cylinder models and Olds' famous 110 H. P. Straight-Eight again in all Eights. They're *more comfortable*—with a new Condition-Air heating and ventilating system available at extra cost. And, crowning all other advancements, all Oldsmobile models for 1941 are offered with Hydra-Matic Drive*—again the sensation of the motor car year! See Oldsmobile's great new line today—try Oldsmobile's exclusive Hydra-Matic Drive—be among the first to drive *the car ahead* for 1941!

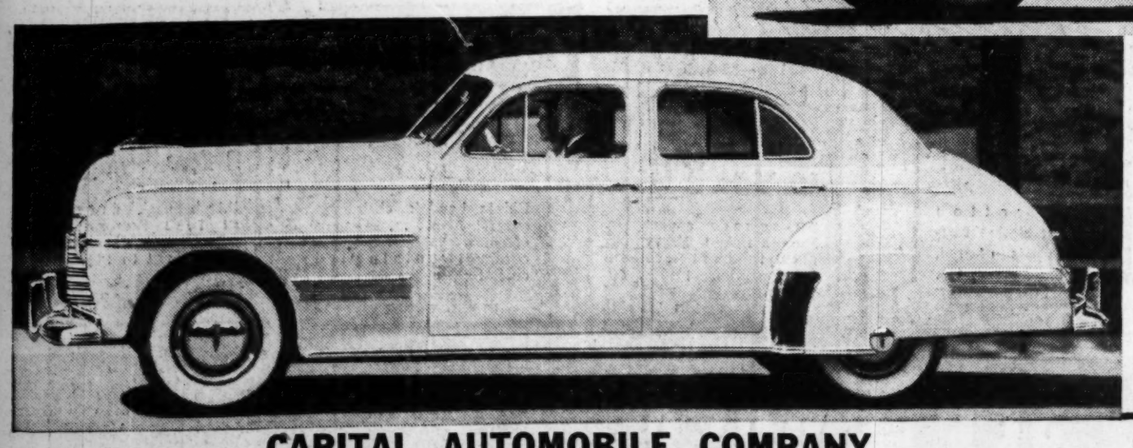

Illustrated above: Dynamic 6 Cruiser 4-Door Sedan, $1010* (Same model Eight, $1045*). Illustrated at left: Custom 8 Cruiser 4-Door Sedan, $1149* (Same model Six, $1113*) . . . including rear fender panels. White side-wall tires extra.

PRICES BEGIN AT $852* FOR SPECIAL SIX BUSINESS COUPE

Sedan prices start at $898, *delivered at Lansing, Michigan. Prices include Safety Glass, Bumpers, Spare Wheel, Tire, Tube, Dual Horns, 2 Windshield Wipers, 2 Sun Visors. Transportation based on rail rates, state and local taxes (if any), optional equipment and accessories—extra. Prices subject to change without notice.
A GENERAL MOTORS VALUE

STYLED TO LEAD
BUILT TO LAST
ALL OFFERING
HYDRA-MATIC DRIVE
NO CLUTCH NO SHIFT

More than just a fluid coupling, even more than an automatic transmission, Oldsmobile's exclusive Hydra-Matic Drive is a combination of *both!* It eliminates the clutch and gear shifter. It simplifies driving, steps up performance, saves gasoline. It marks Oldsmobile more than ever as *the car ahead!* *Optional at extra cost in *all* 1941 models.

THE CAR THAT HAS EVERYTHING Modern!

CAPITAL AUTOMOBILE COMPANY
796 WEST PEACHTREE (Opposite Biltmore Hotel) HE. 1200

MITCHELL MOTORS, INC.
330 PEACHTREE, N. E. WA. 5255 ATLANTA (PENSACOLA)

Firemen Toil Oblivious to Nazis' Bombs

London Brigade Puts Out Excelsior Plant Fire During Battle.

By VINCENT SHEEAN
For North American Newspaper Alliance.

LONDON, Sept. 24.—During a Nazi air raid that lasted about three hours your correspondent observed the work of the London fire brigade and their auxiliary fighters. A big fire, which required the use of hundreds of pumps and the services of about 500 men, made a thrilling though terrible spectacle, in which it was easy to forget the drone of German airplanes, the roar of anti-aircraft guns and the reverberation of bombs.

The Ministry of Information arranged for this trip. The fire brigade took us on soon after the night's raid began—William McGaffin of The Associated Press, Robert Lowe of Liberty Magazine, and myself. McGaffin and I had a car and a sub-officer as a guide; Lowe had another.

Sky Seems Ablaze

When we started out the barrage was heavy; the sky toward the east seemed ablaze. The main fact about all these fires is that, when seen from a distance, they give the impression of a tremendous conflagration which, it appears, the city scarcely can survive. The nearer you get to them the less disastrous they seem, even though to the individual sufferers they are bad enough.

Our fire brigade car passed along the Thames with commendable speed and dived into a general area from which a glare was visible. Headquarters had told us exactly where the fire was, and we had no trouble in finding it.

I am not permitted to name the precise area or the nature of the buildings in the streets of that area that was filled with fire equipment and men at work, the largest number of them belonging to the auxiliary fire service, which has been doing a tremendous job in the last 10 days.

Excelsior of Fire

The main fire, or what we thought was the main fire until we saw some of its associates in the same group, was blazing from the three top stories of a warehouse building in which, apparently, excelsior was kept. The building next to it contained chemicals for a printing plant, and besides the effort to quell the main fire the anxiety of the fire brigade was to prevent any spread of the flames.

This was accomplished within two hours, and when McGaffin and I left that area, the first fire had been put out.

Apparently the Germans had released a large number of incendiary bombs in that district, and although most of the fires were put out by watchmen and wardens some bombs caught inflammable materials just under or upon the roofs. We watched the struggle against several of these in the immediate neighborhood. One fireman was working from the top of a swivel ladder with a hose pumping about 750 gallons of water a minute. He signalled with his left hand whenever he wanted the ground workers to shift his ladder, or lean it forward.

Geysers, sparks and balls of fire were going up all around his black figure, outlined against the flames. He had a telephone up there, but sometimes was too busy to use it.

During the entire period the antiaircraft barrage and the bombing continued, but the firemen apparently were unaware of them. McGaffin and I discovered that we, too, were becoming oblivious to anything outside our circle of water and flames.

The caretaker of some nearby buildings came along to ask advice of our sub-officer.

"I have just been putting out some incendiary bombs," he said. "Will you see whether I have done it properly?"

We climbed to the loft of the building he referred to. It was surrounded by major and minor blazes. The caretaker politely showed the way with a torch. He had extinguished two incendiary bombs up there with sand and two more on the ground floor.

One of them, which we picked up, was very hot, but apparently had been correctly extinguished.

These particular infernal machines have a thermite filling and magnesium casing which flies up to spread the fire when they ignite.

All Under Control

All the fires in our area were either extinguished or coming under control when we left. However, from some distance away they still had that look of a tremendous conflagration because of the reflected glares in the night sky.

The work of these fire brigades and the auxiliary men is extraordinary in the highest degree, second only—if that—to that of the fighters and bombers. Therefore, it was startling to hear our sub-officer and guide say, "those fighter blokes must be bloody wonderful."

Willys-Overland Dealers To Meet

Distributors, dealers and salesmen of the Willys-Overland Motors, Inc., of Atlanta, and the surrounding territory will meet today at the Biltmore Hotel for their first view of the new 1941 Willys.

M. J. Golden, sales manager of Willys-Overland, from Toledo, Ohio, will be the principal speaker at the luncheon at 12:30 o'clock and will describe the new model, which has been newly designed and newly engineered from "bumper to bumper".

Among the changes made in the 1941 model are greater power, higher speed and faster pick-up, due to engineering improvements, and luxury features designed to fill the need of a family car at the lowest price of any full-sized car.

For your own security, for your children's sake, for the protection of your future—why don't you definitely decide on home ownership today? The Real Estate for Sale ads in today's Constitution afford this opportunity.

Anything TO anywhere

Railway Express carries your packages, big or little—from your door to anywhere. Service is fast, complete, sure. Economical rates include calling for your shipment and delivery in all cities and principal towns. Simply phone Railway Express or Western Union.

RAILWAY EXPRESS AGENCY INC.
NATION-WIDE RAIL-AIR SERVICE

High's BASEMENT 58th ANNIVERSARY SALE

DOLLAR DAY

$2.98 Autumn Daytime DRESSES $1
Plaids! Prints! Novelty crepes! Wonderful buys for DOLLAR DAY ONLY! Sizes 14 to 44.
HIGH'S BASEMENT

MEN'S $1 FAMED SHIRTS 2 FOR $1
Slight irregulars of famous name shirts! White and fancies! Full cut, well tailored. 14½-17. SAVE HALF TODAY!
HIGH'S BASEMENT

$3.98 CORDUROY TOPPERS $1
CORDUROY toppers! Fully lined! In green or brown! Sizes 14 to 40. Fleeces, too! SORRY, JUST 1 TO A CUSTOMER!
HIGH'S BASEMENT

REG. 79c GIRLS' DRESSES 2 FOR $1
Fruit-of-the-Loom and 80-square broadcloths! Pinafore and princess styles. 4-6½, 7-14.
HIGH'S BASEMENT

$3.98 GIRLS' 2-PC. COAT SETS $1
Coat and hat! Of matching wool tweeds! Size 6 only! Limited quantity . . . hurry!
HIGH'S BASEMENT

BOYS' REG. $1.69 RAIN SETS $1
TRAFFIC OFFICER raincoats! Heavy black rubber! Matching helmet. Sizes 4 to 16.
HIGH'S BASEMENT

12½c COLORFAST PERCALE PRINTS 10 YDS. $1
36 inches wide! One of the best percales made . . . and at this low price! Light and dark grounds! Smart patterns!
HIGH'S BASEMENT

BOOKS CLOSED

Boys' 1.69 Worsted Slacks $1
Swell for school, sports, dress! Sturdy worsted fabrics! Well-tailored styles! Wanted colors. Sizes 6-16.

Boys' 79c Dress Shirts 2 FOR $1
SPORTS styles, too! White, fancies! Included are "Lil Lord" makes. 8½-14½.

Men's & Women's Robes $1
$1.98 VALUES! Winter-warm blanket robes! Wrap style. Bright colors. All regular sizes.

Men's Shirts and Shorts 8 FOR $1
REG. 25c! Vat-dyed SHORTS, sizes 34 to 44. Swiss rib SHIRTS, sizes 36 to 46. Stock up TODAY!

MEN'S $1.98 SWEATERS $1
SPECIAL PURCHASE! Warm wool sweaters! Coat styles only. Fancy fronts. Wanted colors and sizes.

$1.29 PLAID BLANKETS $1
EXTRA SPECIAL! Lightweight . . . but warm! 66x80 size! Orchid, rose, blue, green, cedar!

59c BREAKFAST SETS 2 FOR $1
52x52 cloth! 6 matching napkins! Rayon-and-cotton weave! Fast color plaids! Blue, gold, wine.

12c PILLOW CASES 12 FOR $1
42x36 inch size! Good grade bleached muslin! Snowy white! Stock up today!

9 A.M. SPECIALS--HURRY!

REG. $1 HOME FROCKS 39c
Gay cotton prints that will wash and wear well! Tailored styles. 14 to 38.

Men's 25c Rayon Ties 10c
Novelty patterns for fall and winter! Bright and dark colors! Real values!

69c RAYON HOSIERY 10c
Seconds of good-wearing hose! New fall colors. Sizes 8½ to 10½. Pair—

MEN'S $1 PANTS 25c
Natural color hopsackings! Well-tailored! Sizes 29 and 32 only!

19c MARQUISETTE 10 YDS. $1
42 inches wide! Woven dot marquisette! White, ecru, peach, orchid, green, rose, blue, tan.

MEN'S 25c SOX 10c
Novelty rayons! Fancy and plain patterns. Sizes 10 to 12. Pair
HIGH'S BASEMENT

79c & $1 Full-Fashioned SILK HOSE 3 PRS. $1
Seconds of expensive grades! 3 and 4-thread types for all-purpose wear! Fall colors! Sizes 8½ to 10½.
HIGH'S BASEMENT

Reg. $1 Crepe & Satin SILK SLIPS 2 FOR $1
Camisole tops! Bias and 4-gore design! Tearose, white. Lacy and tailored! Sizes 34 to 44.
HIGH'S BASEMENT

$1 Uniforms and Housecoats 3 FOR $2
UNIFORMS, white, black, green broadcloths! 14 to 50. HOUSECOATS, wrap style broadcloths! 14 to 20.
HIGH'S BASEMENT

COMPANION VALUES FOR ANNIVERSARY DOLLAR DAY

$7.95 TO $10 GIRLS' COATS 3 to 6 7 to 14 $5
Sports and dress styles! Tweeds, twills, needlepoint fabrics! Fur and velvet trimmed! Interlined! All colors! With hat and leggins for tots!

$3.98 BOYS' SUITS SIZES 4-10 $2.98
2-piece styles, with coat and longies, or short pants! 3-piece suits . . . with vest! Fine woolens! Solid colors and combinations.
HIGH'S BASEMENT

WOMEN'S $2.98 ARCH SHOES
• STEEL ARCH
• PLIABLE KID $1.99
Health shoes because they're good for your feet! Leather soles! Pumps, straps, oxfords! Black.
HIGH'S BASEMENT

SPECIAL PURCHASE HATS OFF-FACE STYLES! $1
Poke bonnet effects! Off-face berets! Turbans! Black, brown, navy, Soldier blue, wine.
HIGH'S BASEMENT

THURSDAY ONLY! $10!
Dressy & Sport COATS
Fleeces Furred 14-44 $5
EVEN FUR FABRIC COATS! 3 best-selling types! Yes, even FUR-TRIMMED models! Fashion-right colors! All with guaranteed linings!
HIGH'S BASEMENT

$3.99 Sophisticated DRESSES $2.99
The Styles and Colors Are So Smart . . . These Frocks Are Really Sophisticated!
Novelty rayon crepes to make your winter dress wardrobe a sure success! Zipper and fly-front styles! Solider Blue! Nutria Brown! Wine! Black! Sizes 12-44.
HIGH'S BASEMENT

Scouting Chiefs Accept Plans At Rally Here

Organization Prepares for Possible Service in National Defense.

Presidents and executives of the councils of Division 3 of Region 6 of the Boy Scouts of America, met in Atlanta yesterday and accepted the new 10-point "Program of Action" to be followed by Scouts this fall and winter to "strengthen and invigorate democracy."

W. A. Dobson, regional executive; Cherry Emerson, chairman of the regional committee, and Dr. Herman L. Turner, chairman of Division 3, discussed the program at the morning session and Dr. Roswell C. Long, regional chairman of the speaker's bureau and program committee was principal speaker at the luncheon.

The plans call for each council to take inventory and roll call of every troop; to recruit leaders to take the place of those who may be called into military service; to increase membership of each troop to its 32-boy capacity; to organize emergency service corps, and to mobilize all units for possible use in the national defense program.

Dr. R. L. Ramsey, of the Georgia Education Association and member of the Boy Scout Speakers' Bureau, and Frank Wood, chairman of the regional committee on "cubbing," also made brief talks.

Among other Scout executives attending the conference were: E. J. Knight, president of the Georgia-Alabama Council, Columbus, Ga.; J. S. Roberts, Atlanta Area, Atlanta; C. W. Coleman, Chattahoochee, West Point; W. W. Kirby, Flint River, Griffin; A. A. Drake Jr., Central Georgia, Macon; J. W. Bush, Chehaw, Albany; Jack M. Jones, Chatham Area, Savannah; Lee Parker, northwest Georgia, Rome, and L. A. Wesson, Suwannee river, Tallahassee, Fla.

Other regional executive committeemen were Mell R. Wilkinson, Frank D. Wood, L. E. Mansfield, and Dr. W. A. Sutton, all of Atlanta; George H. Lanier, and the Rev. S. P. Spiegel, West Point; R. D. Harvey, Lindale; Harry G. Strachan, Savannah; W. N. Banks, Grantville; J. O. Porter, Covington, and George E. Lewis, Tallahassee, Fla.

SENIOR SCOUTS MEET AT ADAMS CAMP

First conclave of Senior Boy Scouts of the Atlanta Area was held during the weekend at Bert Adams Camp, with 84 boys 15 years of age and over and leaders attending.

The six phases of the senior scout were discussed by the following campers: Marshall Banks, sea scouting; O. Ben Hudgins, rovering; Bob Johnson, exploring; Thomas Widener, Knights of Dunamis; Lester Chambers, Order of the Arrow, and Pat Patterson, Alpha Phi Omega.

Plans were formulated for service opportunities for Senior Scouts and for organization of an emergency Service Corps were presented by Weaver M. Marr, scout executive. D. O. Smith, chairman of the Senior Court of Honor, presented plans for a senior advancement program, and recreational programs were under the direction of Willie Mac Dugger. Denny Smith and Shorty Roberts. Joe Ballenger was in charge of the music, and C. F. Spaugh led the devotional. George A. Dorsey conducted the astronomy classes.

SCHOOL CHILDREN
LET DR. L. N. HUFF
EXAMINE YOUR EYES

Constitution Staff Photo—H. J. Slayton.

ADDRESS SCOUT EXECUTIVES—Speakers at the meeting of Boy Scout executives of Division Three of Region Six held here yesterday to discuss the new "Program for Action" for Boy Scouts of America were: left to right, seated, W. A. Dobson, regional executive, and Dr. Herman L. Turner, chairman of Division Three; standing, Cherry L. Emerson, chairman of the regional committee, left, and Dr. Roswell C. Long, of Greenville, S. C., chairman of the regional speakers' bureau and program committee.

Parcels for British Will Be Collected

Mrs. Andrew Calhoun and Mrs. Jesse Draper, who are in charge of clothing for the Atlanta committee of the British War Relief Society, announced yesterday that parcels of clothing will be collected from any part of the city if donors will telephone them requests to have the clothing picked up.

The British Red Cross needs heavy dresses, suits, coats, sweaters and woolen wrappings for men, women and children, who the suffering especially during the present inclement weather in Britain.

Clothing also may be deposited at the sewing room of St. Luke's Episcopal church, on Peachtree. Mrs. Albert Thornton is chairman of the Atlanta committee.

Dense Mist Hides Straits of Dover

DOVER, England, Sept. 24.—(UP)—A dense mist shrouded the straits of Dover tonight and the sea was calm under a cloudless, starlit sky. A light southwesterly wind blew.

Defense Funds For State Work Are Increased

Continued From First Page.

south of the group of permanently constructed hospital buildings now in use, which have a 250-bed capacity. The new construction, he said, is needed to meet the demands of the fort's rapidly growing military population.

The buildings will be of the one-story, wooden, temporary type, some of which will be given over to the housing of the 120 nurses that will be on duty and the large medical department detachment necessary to operation.

Each ward in the new hospital will accommodate 33 patients. The hospital is divided into small sections in order to provide greater safety in case of fire, to separate convalescents from the seriously ill, and to facilitate medical and surgical care. Covered runways will connect the various buildings. Plans for the new units include provision for further expansion should future needs require it.

Plans to convert the old 83rd Field Artillery barracks into a hospital annex were abandoned when Washington approved the grant for the new hospital group, Colonel Alfonte said.

Colonel Alfonte also reported yesterday that the Mion Construction Company, of Atlanta, were successful bidders for the construction of 62 large cantonment buildings to house students and provide other facilities for the expanding Infantry School at the post.

Mion's bid was $352,213. The company stipulated in its bid that work would begin seven days after the award of the contract and that the project would be completed in 45 days.

In addition to 45 barracks there will be erected one enlisted men's mess building, several officers' mess buildings, eight supply buildings and a recreation hall. The new building will be located at the south end of Gordon Field as supplements to the cantonment group built last spring for the 20th engineers.

Benning authorities also announced that the next two weeks will see the completion of the Fourth Division cantonment in the Harmony church area of the fort. Work on the temporary buildings, to house the Fourth Medical Battalion, the Fourth Quartermaster Battalion, Fourth Reconnaissance Troop, Headquarters and Military Police Company, Fourth Signal Company and Division Headquarters began last June 21.

The government will spend, or is now spending, additional millions at the antiaircraft firing center near Savannah, on the Savannah airport, on other work at Fort Benning, at Forts Oglethorpe and Screven, on the establishment of a naval air corps training base, and the construction of a huge army supply depot in the Atlanta area.

Commonwealth College Fined $2,500 by Court

MENA, Ark., Sept. 24.—(AP)—Commonwealth College, widely known labor school near here, was fined $2,500 on a charge of anarchy and two allied accusations today after representatives of the school walked out on a justice of the peace court trial.

Justice of the Peace Clem Brown, after hearing testimony in support of the charges from a Baptist minister, public health nurse, newspaper photographer, tax auditor and two sheriff's deputies, assessed the fines "in absentia."

CLOSED SEASON.

Police officers at Toledo have a shooting range called "Taxpayers' Run" because it includes five lifesize silhouette targets spaced seven feet apart. Four of these are "taxpayers" and one which weaves in and out among the four is a "burglar." The trick is to shoot the "burglar" without hitting the "taxpayers."

Henry T. Smith Is Appointed to Consul Service

Young Atlantan Goes to Mexico To Assume New Post.

Henry T. Smith, 25-year-old Atlantan whose appointment to the United States Foreign Service was confirmed by the senate last month, left Atlanta yesterday to become vice-consul in Matamores, Mexico.

Mr. Smith, a native of Athens, Ga., is the son of Mrs. William M. Smith, 1074 Columbia avenue, N. E. He graduated from Lanier High school, in Macon, Ga., with honors, and was graduated last June from the Georgia Evening school with honors. He was president of his class, and a member of the Speaker's Club, Theta Xi Zeta and Alpha Kappa.

While attending school he was connected with the construction office of the telephone company, and studied commercial, international, and maritime law in preparation for the examinations which he stood before he received his consulate appointment.

He was accompanied to Mexico by his wife, the former Miss Nelle Varner, also of Atlanta.

Nazi Bomb Misses Actor Leslie Howard

CHICAGO, Sept. 24.—(AP)—Leslie Howard, the actor, reported by short-wave radio last night that he and Richard Greene, another actor, narrowly escaped death in London last week when a Nazi bomb struck Howard's apartment house.

A transcript of Howard's broadcast was released here today by station WBBM.

NEW VICE CONSUL—Henry T. Smith, young Atlantan who left yesterday for Matamoros, Mexico, to serve as vice consul in the U. S. Foreign Service.

His Income $2,200; Income Tax Is $1,800

WAVERLY, Iowa, Sept. 00.—(UP)—If Wilhelm Tofte, Copenhagen, Denmark, received $1,800 a year less pension, he'd still be almost even.

In a letter to his son, William Tofte, who lives here, the elder Tofte, a retired government employe, revealed that from a pension of $2,200 annually, he must turn back the $1,800 as income tax.

He gained the pension by contributing 4 per cent of his salary

Wellborn Tells Of Nazi Bullets Zipping by Him

Drove Ambulance While Guns Chattered Overhead.

John D. Wellborn, Atlanta ambulance driver in the Battle of France, is back home now with hair-raising stories of his adventures behind a wheel and in front of wounded Frenchmen. But he has little to say about the events.

As a member of the American Volunteer Ambulance Corps he got to Europe to see much of the Battle of France and shyly and unintentionally admits that he drove an ambulance along roads where machineguns from the air fired upon French refugees and his ambulance.

Foremost in Wellborn's thoughts, however, are memories of the difficulties which he and 20 other American ambulance drivers encountered when they left France to return to America through Portugal and Spain.

Only one of their group spoke Spanish fluently, he reported; and only after they were safely on the American ship Excambion and well beyond the Azores, did one of the group reveal that he had fought with the defeated Loyalists in Spain against the Rebels, who have since come into authority.

Now he recalls the perils which confronted his party and its journey over to Europe. And, although he viewed some of the most dramatic and exciting events in modern history, still he refuses to allow his memories to develop into conversations.

Newlyweds can start economically if they shop the furniture bargains in the Want Ads of The Constitution.

Woman Confesses Extortion Attempt

NEW YORK, Sept. 24.—(AP)—An attempt to extort $50,000 from Miss Helen Clay Frick, heiress of the late steel multi-millionaire and art collector, under threat of bombing "everything she had," was disclosed by the Federal Bureau of Investigation today with the arrest of a middle-aged woman charged with the plot.

FBI Director J. Edgar Hoover said that Mrs. Stanley Beggs, 46, of Lyndhurst, N. J., an alien who came to this country from Canada in 1910, had confessed sending three threatening letters to Miss Frick between August 14 and September 19.

In the third note, Hoover said, Mrs. Beggs referred to the Hercules Powder Co. blast at Kenvil, N. J., on September 12 and said the same thing would happen to Miss Frick unless she complied with the demands.

POSTMASTER NAMED.

WASHINGTON, Sept. 24.—(AP) The senate today confirmed Bernard Franklin as postmaster at Calhoun, Ga.

TARPAULINS
CANOPIES
AWNINGS
GEORGIA
TENT & AWNING CO.
1591 Lakewood Ave., S. E.
MAIN 2084

THE DOLLARS & CENTS COST
For Those Who Figure With Sharp Pencils

Many take at face value advertisements claiming "lowest interest on loans," etc., but the wise man investigates the actual total cost before borrowing. Always ask for the amount in dollars and cents for the time your loan is to run.

In all our advertising, we show the exact cost, in dollars and cents, that any loan will cost you, whether it is to run twelve months or twenty-four months.

To illustrate, take these five examples:

Amount of Loan:	Total Interest For Twelve Months:
$ 50.00	$ 5.00
100.00	10.00
200.00	20.00
500.00	50.00
1,000.00	100.00

Two years to repay if you need or want it.

SECURITY: Household Furniture, Automobiles, Diamonds, Endorsers, etc.

We like to make loans. We never turn down a loan unless we absolutely have to. We go out of our way to make loans that seem impossible at first.

HARTSFIELD COMPANY, Inc.
8 Pryor St., S. W. (3rd Door Below Edgewood) WAlnut 5460

IT'S OLD VELVET
BRAND—BLENDED WHISKEY

THINK OF A WHISKEY that combines *all* these qualities—the grand, mellow flavor of Grandfather's day...the smooth, light body prized today . . . the moderate price that goes so well *always!* Ask for OLD VELVET... it's *your* whiskey!

The straight whiskies in Old Velvet are 4 years or more old, 33⅓% straight whiskies; 66⅔% grain neutral spirits. *Frankfort Distilleries, Inc., Louisville & Baltimore.*

75¢ HALF PINT
$1.40 FULL PINT
90 PROOF

The Stars are out—ALL FIVE!

This is the cyclonic CENTURY

Here's the sprightly SPECIAL

IT'S official now: the bright and glittering stars of the 1941 season are out—so at any Buick showroom you can see the best automobiles Buick ever built.

You'll see a massive grille, a trim speedstream radiator ornament—and behind them not one but *five* series of cars that are gorgeously new from dreadnaught bumper to direction-signaling taillight.

You'll spot a SPECIAL that not only looks like but definitely *is* the biggest package the money has ever bought.

You'll size-up a 125-horsepower SUPER that's still the shiningest style-star of the season, for all the efforts to duplicate its beauty.

You'll lay eyes on a CENTURY broader, longer, bigger in every way, with an additional twenty-four horsepower under its thrusting hood—and a ROADMASTER that's its rival in action and the very picture of super-streamlined grace.

You'll see a Buick LIMITED that is close to twenty feet of sheer spacious luxury—top-of-the-line in finish, richness and meticulous appointment.

. . . and the sleek-lined SUPER

All this your wonder-wide eyes will tell you, then your ears begin to take things in.

You'll learn here's lower-swung weight—a better, steadier, softer ride. Here are sensational new micropoise-balanced engines—FIREBALL Eights that get extra lift and power-wallop from still further progress in Buick's exclusive Dynaflash combustion principle—*here's brand-new Compound Carburetion that combines the lift of an extra engine with economy stepped up a full 10% to 15%!*

Here are rugged new frames and new Flash-Way signals. New quiet-easy Concentric Shifting and new Permi-firm steering. New lovely body lines and new inside roominess. New instrument panels, new oil-bath air cleaners, new concealed running boards—even new clocks.

Yes, here are new things galore, modern new features by the dozen—but one thing is old, and hasn't changed a bit.

That's the plain rockbottom fact that when you see Buick you've seen the best of the bunch.

Make it the first one you see for '41, and save yourself a lot of fruitless looking around.

*According to the Encyclopaedia Britannica, a super meteor which travels with a series of explosions like the shock waves of a great projectile is called a "FIREBALL."

. . . and the gracious, spacious LIMITED

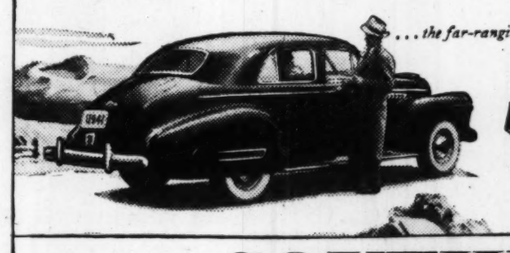

. . . the far-ranging ROADMASTER

"Best Buick Yet"
EXEMPLAR OF GENERAL MOTORS VALUE

SOUTHERN BUICK, Inc.
Spring at Harris — J. W. Lambert, President — JA. 1480
DECATUR (CHEVROLET) CO.
243 W. Ponce de Leon Ave., DE. 4401, Decatur, Ga.
EAST POINT CHEVROLET DEALER, INC.
614 N. Main St., CA. 2107, East Point, Ga.
WHEN BETTER AUTOMOBILES ARE BUILT BUICK WILL BUILD THEM

Willkie's Most Striking Gains With Independents, Poll Finds

Roosevelt Still Has Majority of That Group's Votes, But Republican Is Stronger Than Landon Was in 1936.

By DR. GEORGE GALLUP,
Director, American Institute of Public Opinion.

Copyright, 1940, by American Institute of Public Opinion. All rights reserved. Reproduction strictly prohibited except with written consent of the copyright holders.

PRINCETON, N. J., Sept. 24.—Wendell Willkie's most striking gains as compared with 1936 Republican strength have been made among the so-called "independent" voters, a group overwhelmingly for President Roosevelt in the last presidential election.

Political leaders have long held a healthy respect for the "independent" vote, but not too much has been known heretofore about its size or voting habits. The institute's survey makes three major points clear in the current campaign:

* * * *

1. One voter in every five (20%) regards himself as an independent—without definite party allegiance. Easterners and Westerners, farmers and city people, these voters will hold the balance of power in November, since neither the Republicans nor the Democrats have enough "regular" party members to carry the election unaided.

2. Whereas the independents reached in the institute's survey were 76 per cent for President Roosevelt in the election of 1936, only 51 per cent with definite opinions at this stage of the race say they will vote for Roosevelt again. Mr. Willkie, with 49 per cent of the independent vote today, is 25 per cent stronger with these voters than was Governor Landon.

* * * *

3. Furthermore, a substantial number of independents (18%) say they have not yet decided how they will vote. "I'm still waiting to see what the candidates have to say," many of them remark. In state after state these independents who have yet to make up their minds may have a decisive effect next November.

Today in six key northern and western states, accounting for 153 electoral votes, independent voters with opinions divide as follows:

Independents	Roosevelt Percent.	Willkie Percent.
New York	49	51
Pennsylvania	62	38
Ohio	52	48
Illinois	46	54
Michigan	53	47
California	52	48

Voters in the survey were asked: "Do you consider yourself a Republican, Socialist, Independent or Democrat?"

The replies were:

Democrat	44%
Republican	35
Independent	20
Socialist and all others	1

On the basis of the presidential vote in 1936, this means approximately 9,000,000 independent voters today—or about 12,000,000 when the total eligible population is considered.

The actual number of independents varies considerably from state to state and section to section. States with the largest proportions are Rhode Island (41%), Washington (33%) and Wisconsin (32%), while those with the lowest are South Carolina (2%), Mississippi (2%) and other Southern states.

The proportion of independents by states was:

	Pct. Inds.		Pct. Inds.		Pct. Inds.
Maine	19	Wisconsin	32	Mississippi	2
New Hampshire	22	Minnesota	22	Arkansas	6
Vermont	25	Iowa	12	Louisiana	6
Massachusetts	31	Missouri	19	Texas	8
Rhode Island	41	Kansas	9	Oklahoma	5
Connecticut	30	Nebraska	23	Colorado	20
New York	23	North Dakota	9	Wyoming	12
Pennsylvania	16	South Dakota	12	Montana	31
New Jersey	22	Virginia	12	Idaho	27
Delaware	25	Kentucky	8	Nevada	16
Maryland	16	Tennessee	8	Utah	22
West Virginia	8	North Carolina	9	Arizona	15
Ohio	22	South Carolina	2	New Mexico	20
Illinois	22	Georgia	9	California	19
Indiana	15	Florida	12	Oregon	7
Michigan	30	Alabama	11	Washington	33

How 'Independents' Vote

Independents In All States	% Major Party Vote for ROOSEVELT	GOP CANDIDATE
Today's Gallup Poll	51%	49%
1936 Election, as Shown in Gallup Poll	76	24
Independents In 6 States	**% Major Party Vote for ROOSEVELT**	**WILLKIE**
New York	49%	51%
Pennsylvania	62	38
Ohio	52	48
Illinois	46	54
Michigan	53	47
California	52	48

3d Term Issue Termed Minor Vote Factor

Willkie's Utilities Ties Also Minimized in Fortune Survey.

Special to THE CONSTITUTION.

NEW YORK, Sept. 24.—Neither the third term nor Mr. Willkie's former utility connections will be major factors in determining the outcome of the November election, according to the latest Fortune Survey of Public Opinion which will be published tomorrow in the October issue of Fortune magazine.

Only 29.9 per cent of the people feel that never under any circumstances should the President hold office for three terms. And all classes of voters overwhelmingly believe that Willkie's recent position as head of a major utility holding company is either an indifferent or even a favorable factor in his presidential qualifications.

The Fortune Survey also will reveal that regardless of what they hope personally, 58.1 per cent of the people expect Mr. Roosevelt to win the election, although 63.6 per cent believe the outcome will be close.

"Analysis shows that the largest vote against any third term comes from the class that dislikes Roosevelt the most; the prosperous, by 47.1 per cent," Fortune will explain. "The smallest comes from the poor: 18.4 per cent. Also, the largest votes for scrapping tradition are 16 per cent of the poor and 19.6 per cent of the traditionalist but pro-Roosevelt South Atlantic."

All economic levels, all parts of the country, all occuaptions tabulated believe, in varying proportions, that Roosevelt will be the winner this fall," Fortune will report. "Four years ago the answers to a similar question were: Roosevelt, 69.2; Landon, 22.3; don't know, 7.5 per cent.

"The most prevalent opinion that the election will be close is in the slightly pro-Willkie west north central, 72.4 per cent; the contrary belief is highest—41.8 per cent—in Roosevelt's stronghold, the southwest."

Atlanta Produce Market 'Just Fair'

Trading moved "just fair" over the week-end in the Atlanta fruit and vegetable markets, the Agricultural Marketing Service reported yesterday.

Considerable quantities of the produce available was labelled from out of state, indicating most of the Georgia truck had been marketed.

The Georgia extension service prompted farmers to get busy with their home gardens. North Georgians were advised to plant such crops as beets, carrots, Swiss chard, endive, kale, mustard, onions, radish, spinach and turnips.

For the balmier southern part of the state the service proposed similar crops, augmented by broccoli, asparagus and rhubarb.

Nation's Air Lines Set New Travel Record

CHICAGO, Sept. 24.—(AP)—The nation's air lines shattered their travel mark again in August, the Air Transport Association reported today, by flying 111,081,820 revenue passenger miles.

The figure was 8,700,000 more than the July total, the previous record. The August mark was 63.41 per cent over August, 1939.

The increase during the first eight months of 1940 over the same 1939 period was 61.64 per cent.

Willkie Flays Deficit-Making By New Deal

Terms Domestic Policy of Administration 'a Complete Failure.'

ABOARD WILLKIE TRAIN EN ROUTE TO BUTTE, Mont., Sept. 24.—(AP)—Traveling eastward after a campaign swing through the far west, Wendell L. Willkie declared today that the New Deal's domestic policy "has been a complete failure, and its foreign policy a muddle."

Standing on the crowded streets of Spokane, Wash., the Republican presidential nominee said the Roosevelt administration has piled deficit on deficit, and has so conducted foreign affairs that the United States is almost bereft of any friend in the entire world.

Willkie told his applauding listeners the administration had left the United Sttaes completely unprepared, "and is only now trying to rush madly to build a stop-gap defense."

The former utility executive, making two addresses to sidewalk crowds in Spokane, also reiterated that local communities should decide whether the power from the projects should be distributed through publicly-owned or private systems.

He added that if a town wanted publicly-owned distribution, it should "buy out and take over" any existing private utility and that "some machinery should be set up for determining a fair price."

At Sandpoint, Idaho, Willkie expressed regret he could make no more stops in the home state of the late Senator William E. Borah, for whom the candidate said he had great admiration.

"This election is a struggle between those who believe in the New Deal in its entirety and those who do not," Willkie said.

He told the trainside crowd that no rural electrification projects would be abandoned if he were elected.

At Pittsburgh, Alfred P. Sloan Jr., chairman of General Motors Corporation, declared for Willkie in an interview in which he said that his election would "bring about a new note of confidence."

SCHOOL CHILDREN
LET DR. L. N. HUFF
EXAMINE YOUR EYES

DAVISON'S

Last 4 Days All-Electric

SEWING MACHINES

Night Table Models

Lamp
Knee Control

39.95 *and your old machine regularly would be 64.50*

This machine is one of our regular standard models. Brand-new, silent operating. Big set of attachments. Universal motor. Complete with 10-year guarantee.

$3 Down, Balance Monthly

No Mail or Phone Orders

Sewing Machines, Second Floor

DAVISON-PAXON CO.
AFFILIATED WITH MACY'S - NEW YORK

DAVISON'S BOOKS CLOSED

Your Choice of 7 Favorite Patterns

6-PC. STERLING PLACE SETTINGS

Marlborough, by Reed and Barton	10.75
Francis First, by Reed and Barton	18.75
Meadow Rose, by Watson	15.75
Rose, by Stiff	12.50
Betsy Patterson, by Stiff	12.50
Corsage, by Stiff	12.50
William and Mary, by Lunt	16.75

Our most popular place service includes:

1 Heavy Teaspoon — 1 Cream Soup Spoon
1 Dessert Fork — 1 Butter Spreader
1 Dessert Knife — 1 Salad Fork

Even though your budget is limited you can own beautiful sterling for your table. Here you have a choice of 7 favorite patterns by America's leading silversmiths. Buy as many place settings as you need, use and enjoy them—while you pay on Davison's Club Plan. The monthly payment will hardly be missed and in a few short months you will own sterling that will be your pride for a lifetime.

$2 Down—Terms To Suit You

Davison's Silverware, Street Floor

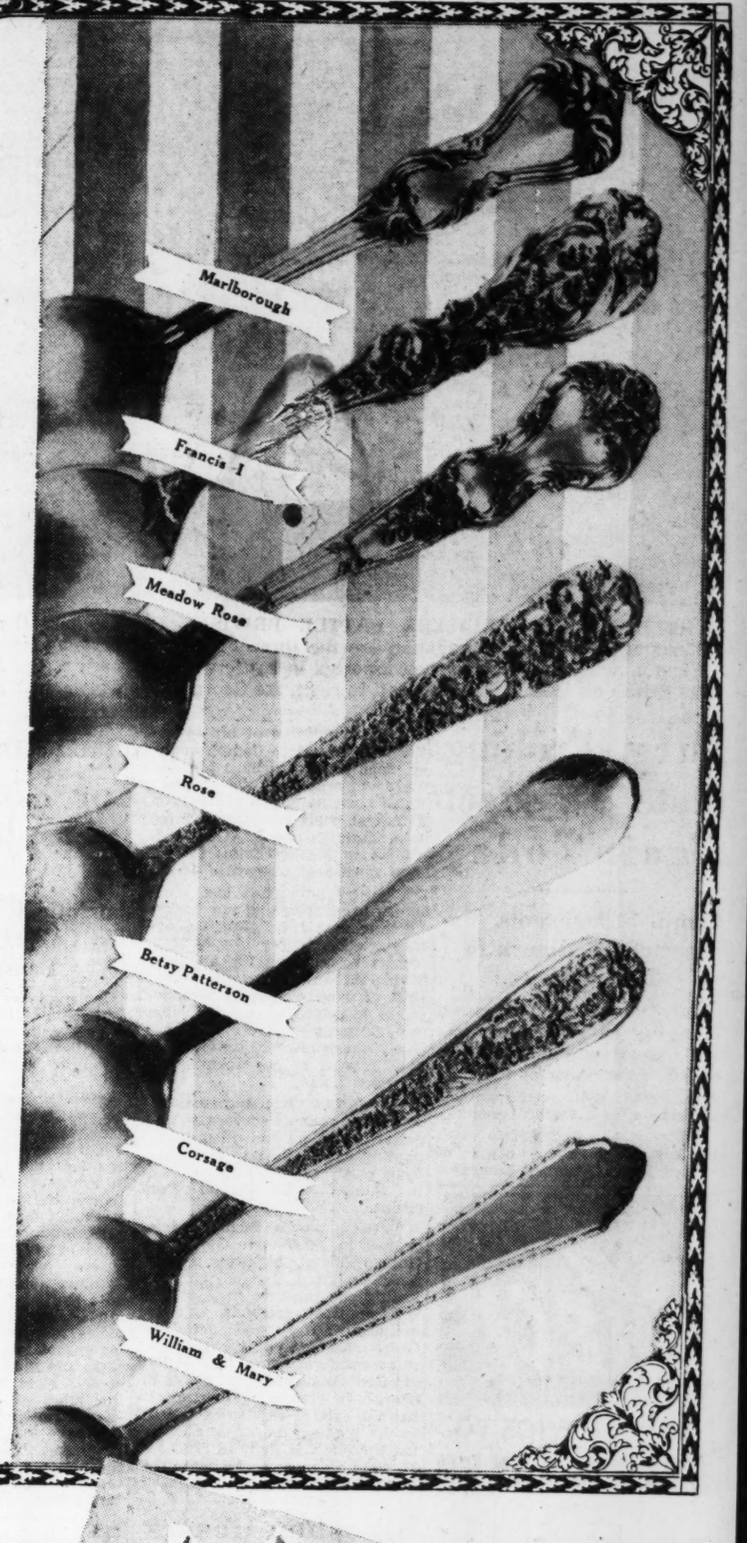

FALL FLOWERS

in full bloom

53 artificial varieties, so realistic you'll be surprised that they have no fragrant odor. Beautiful blossoms to brighten your home the long winter through. Among the unusual are Red Hot Poker, acorn foliage, artichoke flowers, old-fashioned rose, orchid spray, bridal poppy, English wallflower, Siberian Lily and others too numerous to mention.....19c to 1.29

Davison's Flowers, Fourth Floor

Choose from Atlanta's largest selection

PERIOD CABINET RADIOS

$115

R. C. A. 1941 Victrola-Radio Model V200
With Automatic Record Changer

A beautiful piece of furniture, a fine radio and victrola—all at moderate cost. Housed in a charming 18th century type lowboy cabinet—it's gracious in your most formal room. Equipped with automatic record-changer, 5-point bass and treble control; 7-tube radio covering American and foreign broadcasts and electric push-button tuning. Cabinet lid is of heart of walnut veneer, cabinet of butt walnut veneer.

Liberal Trade-In Allowance—
Terms To Suit You

Atlanta's Radio Centre, Fourth Floor

DAVISON-PAXON CO.
AFFILIATED WITH MACY'S - NEW YORK

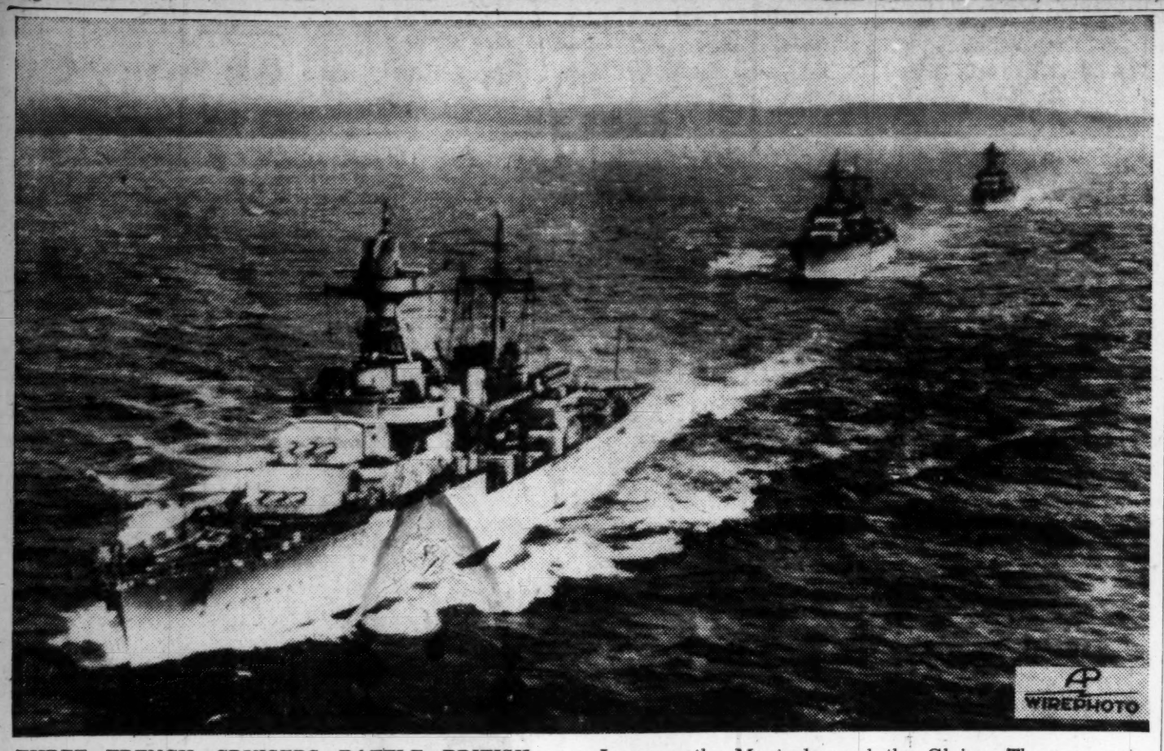

THREE FRENCH CRUISERS BATTLE BRITISH—Steaming in single-file formation are the three French cruisers, assisted by submarines, reported in battle with the British off Dakar. They are, left to right, the Georges Leygues, the Montcalm and the Gloire. They are reported outnumbered three to one in a battle that has been raging now for two days. At a late hour last night, Dakar was still holding out against landing attempts.

Berlin Lit Up Like 'Chinese Garden' in Raid

British Pilots Tell of Great Fires Roaring in City.

LONDON, Sept. 24.—(AP)—Berlin was transformed into "a Chinese garden party," by hundreds of flares and the fires set in Monday night's British bombing raid, participating British pilots reported tonight.

The fierce attacks, lasting several hours, were delivered at 4 1-2-minute intervals, they said, with railroad stations and utilities receiving the brunt of the bombs.

"Sheets of flame raised around the targets," and "an oblong-shaped fire spread around the Siemens Electrical Works, according to the fliers.

Rail Yards Hit.

Here are the targets and the damage done to them, according to an exultant British "box score" issued by the air ministry news service:

Railway yards near the Potsdamer and Lehrte railway stations; severe fires followed by eight or nine explosions;

The West Electric, Moabit and Klingenberg power stations: Fires which spread rapidly in the time the planes were above the targets.

Charlottenberg power station: Four big fires;

Charlottenberg gas works: Gutted by fire;

Criedrich field power station and Wilmersdorf power station: Blazing;

Danzigerstrass gas works: Violent explosions followed by a big blaze;

BMW aero engine works at Spandau and Templehoff airdrome: Both bombed;

Siemens electrical equipment works: Hit directly and jagged flames of a red fire seen mounting to the sky by pilots 20 miles away;

Neuklon gas works: "Well-browned" by bombs, in the words of one pilot.

"Like a Boxing Ring."

A flyer who recently swam seven miles to shore when his plane was shot down in the channel, gave this account of the raid:

"We went right over the middle of Berlin and dropped a flare which lit things up like a boxing ring.

"We could see big railway yards and a line of warehouses alongside, and let a stick (of bombs) go at them.

"The observer saw two fires and big bursts. Then the 'flack' (ground guns) got after us and we had to do some pretty violent flying to get away."

Another "kid" pilot, described by his machinegunner as a flyer who "looks like a doll and fights like the devil," said that while still a half-hour away from Berlin he could see the glow of fires set by earlier bombers.

"We dropped all we had on board at the next two fires," he said. "My rear gunner saw bursts, then a tremendous explosion with green flashes, and all the fires developed into a general one.

"The flames were terrific."

Another flyer said:

"It was very chummy over Berlin. There were lots of fellows doing their stuff while we were there."

Other pilots said they saw "bombs going through" the white buildings of the Potsdamer station.

NEW YORK, Sept. 24.—(AP)—The Associated Press bureau in London advised New York headquarters over its leased cable tonight that it was "operating under extreme difficulty" during a terrific German air raid, intimating the possibility that the building had been hit by a bomb.

Just previously the London bureau sent a dispatch that building fronts were being caved in and that the Germans were raining a new series of incendiary bombs on central London, the region in which the office is located.

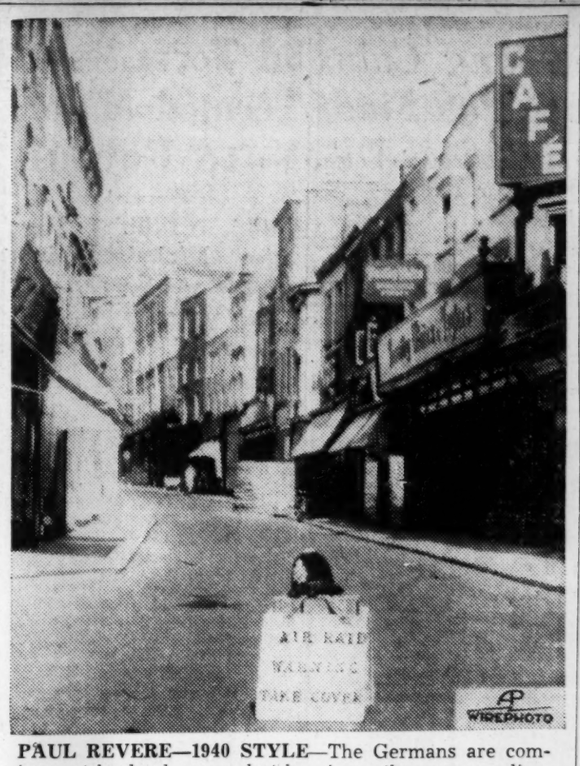

PAUL REVERE—1940 STYLE—The Germans are coming, not by land or sea, but by air, so the corner policeman in Ramsgate, England, put out an air raid warning, lays his helmet on top for authority and then hurries out to help herd the populace into natural tunnels there which provide air raid shelters for the community.

Mrs. Sturdivant Dies Here at 80

Mrs. Sarah M. Sturdivant, 80, died yesterday at her residence, 476 Waldo street, S. E.

She is survived by a daughter, Mrs. J. B. Mann; two sons-in-law, M. S. Battle, of Atlanta, and C. C. Mangum, of Jacksonville; a daughter-in-l a w, Mrs. Mattie Sturdivant; 10 grandchildren and 11 great grandchildren.

Funeral services will be conducted at 2 o'clock this afternoon at the Park Street Baptist church, with the Rev. L. E. Smith officiating.

YOU can easily get $50 to $1,000 at Once!
REPAY $4.14 a month per $100 borrowed
includes legal interest
12-18-24 months' time
No waiting—no red tape—get all the money you need NOW—on your name—endorsers—articles of value. Pay past-due bills—meet emergencies—get clothing money, etc. Repay in one payment just once a month. If debts are worrying you, this will end numerous collectors' calls, debt nightmares and harmful worry. You'll feel better and look better. We know we can help you, so don't delay seeing Wilson Kemp right away. Friendly, private, confidential service — you'll walk out smiling — for remember—
WILSON KEMP
Money is Easy to Get at INDUSTRIAL LOAN SECURITY CO.
218 GRANT BLDG. WA. 2046

Jury Probing State To Meet Again Today

Camp, 3 Assistants, Expected To Return to Their Offices.

United States grand jury now conducting an investigation into the reported mismanagement of various departments of the state government will reconvene this morning after a week's recess.

Today is also expected to mark the return to their offices of United States Attorney Lawrence S. Camp and three of his assistants who retired to Camp's country place below Fairburn Monday afternoon, reportedly for uninterrupted consultation on prosecution of federal trials now facing three state employes and ex-Klan Wizard Hiram Wesley Evans for alleged misuse of taxpayers' funds.

The jury adjourned last Wednesday after returning two indictments against J. G. (Bugs) Glover, suspended supervisor of state convict forces; one for allegedly having three state-financed houses built on land owned by him adjacent to prison camps, the other for allegedly pocketing money given misdemeanor convicts on their release to pay their transportation home.

The jurors were recessed, according to reliable sources, to give postal inspectors and other investigating agents time to trace new leads uncovered during a probe of the administration of state prison camps.

State employes facing federal charges in addition to Glover are George Blount, highway maintenance engineer, charged with collecting commissions on American Oil Company products sold the highway board, and John W. Greer Jr., clerk of the house of representatives, who was jointly indicted with Hiram Evans on charges of conspiring to monopolize the sale of emulsified asphalt to the highway board, and of using the mails to defraud. Trials of all four defendants are tentatively scheduled for next month.

Reception Honors Bishop A. J. Moore

Bishop Arthur J. Moore, new leader of the North Georgia Conference of the Methodist Church, was guest of honor last night at a reception at the First Methodist church.

A native Georgian, the Bishop returns to his home state after an absence of 20 years. He has formerly served as pastor of churches in Birmingham and San Antonio, as Bishop of the Pacific Coast Conference, and as Bishop in charge of Methodist missions in Asia, Africa and Europe.

He was named last May to succeed Bishop J. L. Decell. He will make his residence here at 987 Springdale road.

Sullivan Calls For Bonfire of Red Literature

Patriotic Citizens Urged To Collect Subversive Pamphlets.

Commissioner Lon E. Sullivan, of the State Department of Public Safety, yesterday urged patriotic citizens to collect "subversive literature" and "have a big bonfire."

Addressing members of the Exchange Club at Macon, Commissioner Sullivan further stated that it had been brought to his attention that the German Library of Information and Communists are distributing subversive literature in this state and copies of pamphlets and leaflets have been located in several Georgia communities.

"Since under the law there is no way in which this literature can be stopped at its source, it seems to me a wise undertaking for the state patrol, the defense corps and the enforcement officers of this state to find as much of this literature as possible so that the patriotic citizens of Georgia can have a big bonfire and burn it up and thereby demonstrate to the nation that it is a waste of money to send subversive literature into Georgia," he said.

Three Million Cheer Legion's All-Day March

100,000 Veterans Furnish Boston With Color-Splashed Spectacle.

BOSTON, Sept. 24.—(AP)—In a mighty array of men and music, the American Legion marched again today before a record smashing crowd, estimated at more than 3,000,000, which cheered the veterans along a trail blazed by landmarks in the nation's history.

Scores of spectators collapsed and were carried off as the graying Legionnaires and their auxiliaries and bands, 100,000 strong, furnished Boston with a color-splashed spectacle, seldom, if ever surpassed in its history, as they dropped for the day all contemplation of their 22nd convention's more serious business.

Legion officials termed the parade crowd the greatest in the organization's 21 years of existence.

Over a two-and-one-quarter mile route through winding city streets, the foot-weary marchers trooped from shortly after dawn until long after dusk. In almost unending din and in a seldom broken line, bands blared, banners waved, drum majorettes strutted, and miniature cannon roared as the convention canes of the ex-service men clack-clacked a steady cadence on the hard pavement.

Borne by some Legionnaires were placards reflecting the war abroad.

"There will always be an England," was the word of one.

"To hell with Hitler," read another.

"God Bless America," said a third.

7th District Doctors' Wives Plan Auxiliary

Group Will Be Formed Today at Meeting in Marietta.

Special to THE CONSTITUTION.

MARIETTA, Ga., Sept. 24.—An auxiliary to the Seventh District Medical Association, which holds its fall meeting jointly with druggists of the district here tomorrow will be formed, Dr. M. M. Hagood, district secretary, disclosed today.

Mrs. H. G. Bannister, president of the Woman's Auxiliary of the Medical Association of Georgia, and Mrs. Eustace Allen, of Atlanta, immediate past president of the woman's group, will be here to help in the organization.

Some 250 doctors, druggists and their guests will assemble at the Marietta Golf Club for their fall business and social program. A barbecue and dance will climax the one-day program.

Local committeemen in charge of arrangements announced a program of bridge and golf will be held for visiting women and members of the newly created auxiliary.

Participating on the program will be Dr. Inman Smith, Dr. Fred Maddox, Dr. W. H. Lewis, of Rome; Dr. L. L. Welch, Dr. Mayes Gober, and Dr. R. W. Fowler, of Marietta; Dr. J. C. Patterson, of Cuthbert, president, Medical Association of Georgia; Dr. P. O. Chaudron, of Cedartown; Dr. T. F. Sellers, of Atlanta; Gibson Nowell and W. G. Freeman, Atlanta.

Robert's Move Means Party Jittery--Martin

Resignation Termed 'Dumping Overboard To Lighten the Load.'

NEW YORK, Sept. 24.—(AP)—Representative Joseph W. Martin Jr., national Republican chairman, today characterized the resignation of L. W. Robert Jr. from the secretaryship of the Democratic national committee as a "dumping overboard" by which "they hope to lighten the load in a vain hope that the old donkey can stagger home."

In a formal statement at his press conference, Martin said "there can be only one interpretation placed upon the resignation coming at this time. The New Dealers are nervous and worried over their coming defeat in November." Robert resigned yesterday.

REPRESENTATIVE ASKS PROBE BY CONGRESS

WASHINGTON, Sept. 24.—(AP) Representative Church, Republican, Illinois, called today for a congressional investigation of the award of defense contracts to the engineering firm of L. W. (Chip) Robert Jr., who was until yesterday secretary to the Democratic national committee.

"The whole business smells to heaven," Church said in a statement.

Willkie Group Puts Off Rally Till October 3

So Every Section Can Be Represented, Weltner Declares.

Georgia's Independent Democrats for Willkie have postponed their state convention until October 3, Philip Weltner, temporary chairman, announced yesterday. The convention was to have been held in Macon today.

Weltner said the new date was fixed "in order to afford every section the opportunity of being represented."

The call for delegates was sent out by Weltner, G. Pierce King, of Augusta; R. L. Anderson, of Macon; John Morrell, of Savannah; Graham Wright, of Rome; Hubert Moore, of Athens; Curtis Jordan, of Columbus, and K. S. Varn, of Waycross.

"Being unalterably opposed to a third term for any President," the call said, "as well as to the desertion by the New Deal of the principles of the Democratic party, and realizing there are thousands of Georgia Democrats who entertain similar views, the undersigned deem it vital that these independent Democrats of Georgia be given an opportunity for organization."

The convention will be at the Dempsey hotel, starting at 11 o'clock in the morning.

4-Story Building On Whitehall Sold

A four-story commercial brick building at 179-81 Whitehall street, near the corner of Trinity avenue, was purchased yesterday by John M. Rittlemeyer from the Trust Company of Georgia for an amount, it is understood, close to the city tax assessment of $24,000.

The property fronts 40 feet on the west side of Whitehall street and extends back 100 feet to an alley. It is well constructed, with electric elevator and other improvements, and is to be occupied in the future by the new owner in the conduct of a machinery and valve business.

Titles to the property were examined and guaranteed by the Atlanta Title and Trust Company, while Sam Redwine, of the Adair Realty and Loan Company, realtors, handled the transaction.

Gas Tax Income Sets a New High

Georgians poured $2,112,155.43 into the state treasury during September for motor fuel and kerosene taxes to set a new high for the 21 years operation of the levy. The previous high was $1,960,875.19 collected in July of this year.

Figures released by T. Grady Head, state revenue commissioner, disclosed that the six cent a gallon gas tax brought in $2,094,220.13 while the one cent a gallon kerosene levy netted the state $17,935.30.

William R. Bearden Dies in Cobb County

MARIETTA, Ga., Sept. 24.—Rites for William Richard Bearden, 75, farmer of northeast Cobb county, who died last night, will be held Thursday morning at Hickory Flat Methodist church, in Cherokee county. The Rev. Newton Wise and the Rev. John Biddy will officiate. Interment will be in the churchyard.

Mr. Bearden is a native of Dawson county, and a member of the Methodist church.

Surviving him are his wife; one daughter, Mrs. John Evans, of Woodstock; two sons, Laud Bearden, of Holly Springs; Cromwell Bearden, of Chicago; five sisters, Mrs. Jim Bell, of Atlanta; Mrs. Phipps, of Stone Mountain; Mrs. Zed Spears, of Eatonton; Mrs. J. S. Stowers, of Atlanta, and Mrs. Myrtle Bearden, of Acworth, and one brother, T. M. Bearden, of Acworth.

CHECK
THIS SERVICE TO
SPARTANBURG
7 Buses Daily—Leaving
7 A. M., 8:45 A. M., 12:45 Noon
1:30 P. M., 5 P. M., 7:15 P. M.
12:30 Midnight
One Way $2.60. Round Trip $4.70
GAINESVILLE
4 Buses Daily—Leaving
7 A. M., 1:30 P. M., 7:15 P. M.
12:30 Midnight
One Way 80c. Round Trip $1.45.
GREYHOUND BUS DEPOT of ATLANTA
81 Cain St. WA. 6300
GREYHOUND LINES

Jacobs
New!
ODO-RO-DO CREAM
Safely Checks Perspiration 1 to 3 Days
• Kind to your skin.
• Helps protect clothing.
• Non-greasy . . . stainless.
• Quick! No waiting to dry.
A Full Ounce Not Just ¾ Ounce 31c
RAREST, LOVELIEST RED OF THEM ALL!
TANGEE Red Red LIPSTICK
GOES ON SMOOTHLY...AND REALLY STAYS ON
▲ Easy to apply to your lips. Goes on smoothly and quickly ...stays on for hours and hours.
▲ A clear, vivid shade keyed to this season's gay fashion colors.
▲ We believe Tangee Red-Red is the most outstanding make-up development in the past 20 years. Try it yourself! The lipstick is $1.00. Matching Rouge, Compact or Creme, 75c.
TANGEE Red Red
...REALLY STAYS ON!
18 STORES ALL OVER ATLANTA
Jacobs DRUG STORES "ONE NEAR YOU"
Phone for PROMPT Deliveries

READY MIXED Concrete
CAMPBELL COAL CO.
JA. 5000

BORROW $300
Pay Back Only $10 a Month
Costs Less Than 3c a Day Per $100.00
Automobile Loans, Too
Loans $50 to $300 on plain notes, furniture, endorsements and other security.
MASTER LOAN SERVICE
Phone WA. 2377 212 Healey Bldg.
MASTER LOAN SERVICE

KLINE'S
WHITEHALL • BROAD • HUNTER
AGAIN! ALL HEADS ARE TURNING TO KLINE'S FOR SMART FALL
MILLINERY
The Finest Collection of FUR AND WOOL FELTS
• Dressy Pill Boxes—
• Smart Bretons—
• Off The Face Hats—
• Veil Trim Hats—
• Manipulated Crowns—
• New Flare Types—
• Feather Trims—
• Jeweled Trims—
• In Black, Brown, Wine, Soldier Blue, Indian Earth and Vernon Green
$1.95 and $2.98
Others to 5.95
Second Floor

ALL HEAD SIZES Including YOUTHFUL LARGE HEADSIZES

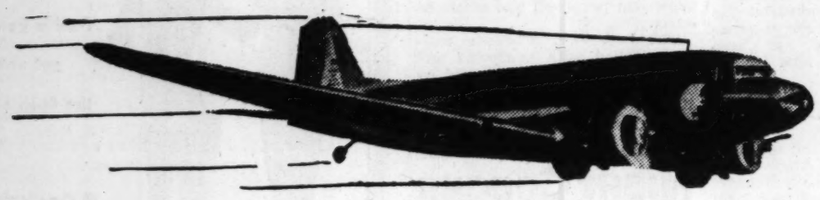

NOW DIRECT AIR SERVICE TO ST. LOUIS VIA EASTERN

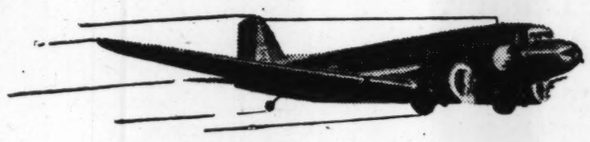

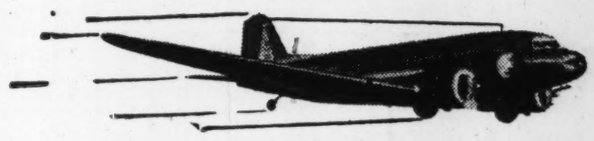

Evansville—2½ hours
St. Louis—3¾ hours

New service by *The Great Silver Fleet* also provides an additional daily flight to Nashville, Jacksonville, Orlando and Miami.

The new Miami-St. Louis route will be operated by Douglas DC3 Silverliners. Flight-Steward service, of course. Snack-bar service at all hours; delicious full-course complimentary meals served at regular mealtimes. Make your reservations early!

TO ST. LOUIS

Going

Atlanta (CT)	Lv. 1:55 P.M.
Nashville (CT)	Arr. 3:20 P.M.
Evansville (CT)	Arr. 4:30 P.M.
St. Louis (CT)	Arr. 5:40 P.M.

Returning

St. Louis (CT)	Lv. 9:30 A.M.
Evansville (CT)	Arr. 10:35 A.M.
Nashville (CT)	Arr. 11:45 A.M.
Atlanta (CT)	Arr. 1:20 P.M.

Connections at Nashville to and from Chicago

TO MIAMI

Going

Atlanta (CT)	Lv. 1:35 P.M.
Jacksonville (ET)	Arr. 4:25 P.M.
Orlando (ET)	Arr. 5:40 P.M.
Miami (ET)	Arr. 7:15 P.M.

Returning

Miami (ET)	Lv. 10:00 A.M.
Orlando (ET)	Arr. 11:25 A.M.
Jacksonville (ET)	Arr. 12:35 P.M.
Atlanta (CT)	Arr. 1:40 P.M.

Fly to Florida—America's all-year-round Riviera

FOR RESERVATIONS: Phone Walnut 6040 or Calhoun 3131, or call your local travel agent or any hotel transportation desk.

IT PAYS TO FLY THE GREAT SILVER FLEET

Constitution Staff Photo—Pete Roton.

NEW CHAIRMAN?—James S. Peters, Manchester banker and businessman, is reported to be Governor-elect Talmadge's choice for the chairmanship of the state Democratic executive committee.

Man Indicted On Charge of Perjury Here

Ex-Postmaster Accused in Connection With Power Company Suit.

W. S. Mooney, former Alabama postmaster, was indicted yesterday on a dozen charges of perjury in connection with his statements under oath in a damage suit against the Georgia Power Company in Fulton superior court last week.

The true bill set out he denied using any name but W. S. Mooney, that he denied having relatives in the United States, that he denied having been married more than once, that he swore he had no prison record, and that he had never had his fingerprints made by police.

His prints, made at Fulton tower after his arrest by County Policeman Hugh Perryman in the corridors of the courthouse, were checked by the FBI in Washington and revealed W. S. Mooney to have the aliases of C. P. Mooney, L. C. Mooney, Charles Mooney, William Clanton Mooney, Paul Mooney, L. C. Moody and William Samuel Mooney, and that he had served a term in federal penitentiary for counterfeiting and had been arrested and fingerprinted in Birmingham.

In the courtroom, Eugene Mooney, of Alabama, identified Mooney as his father; Thomas J. Mooney identified him as his uncle; and William Mooney declared he was his brother. Mooney denied ever having seen any of them.

The indictment charged he had been married twice and has seven living children.

SCHOOL CHILDREN
LET DR. L. N. HUFF
EXAMINE YOUR EYES

Peters Likely To Head State Party Group

Banker Reported Choice of Talmadge for Committee Post.

By The Associated Press.

Plans for organizing Governor-designate Eugene Talmadge's political forces for the Georgia Democratic convention began taking definite shape yesterday amid authoritative reports that James S. Peters, banker-businessman-farmer, of Manchester, would head the new executive committee.

Delacey Allen, Albany attorney - representative, is being groomed for the vice chairmanship of the committee and Shelby Myrick, Savannah lawyer and former state legislator, is the Talmadge choice for chairmanship of the platform committee, other reliable sources said.

These and other committee posts will be filled at the convention starting Wednesday, October 2, at Macon.

Peters, 56-year-old former state representative from Meriwether county, conferred with friends at Talmadge headquarters yesterday, but declined to confirm or deny the reports.

Talmadge in Boston.

Talmadge is in Boston and his son-campaign manager, Herman Talmadge, was in Birmingham. Usually dependable sources said some Talmadge supporters received notification of their selection for the posts.

An incoming governor's choices are usually elected at state conventions, since his supporters select the delegates from the counties he carried in the primary. Unsuccessful gubernatorial candidates sometimes waive the right to name delegates of the counties they carried.

Peters, cofounder and president for 20 years of the Bank of Manchester, also is a fertilizer manufacturer, a major peach producer and he heads a telephone company which serves Manchester and the near-by Warm Springs Foundation. His business interests often bring him in contact with President Roosevelt, whose "other" home is at the infantile paralysis treatment center.

Machinery Completed.

The Savannah Evening Press said the machinery for nominating and seconding Peters had been completed, with Herman Talmadge to place his name before the convention. James L. Gillis, of Soperton, present chairman of the Democratic state committee, would open the Macon convention, under party procedure, and then would turn the gavel over to a temporary chairman who will preside during the election of a new permanent chairman.

Previous speculation for the chairmanship had centered around Delacey Allen and Herman Talmadge. The younger Talmadge recently denied he had any political ambitions. Yesterday, dependable Albany sources said Allen would become vice chairman of the committee, a position now held by State Auditor Zach Arnold.

Allen once polled about 230,000 votes for lieutenant governor in a general election in which creation of the office was disapproved. Formerly a critic of Governor Rivers' administration, he later spoke favorably of some Rivers' proposals. Myrick has been out of politics some time. He has served several terms in both the state senate and the house.

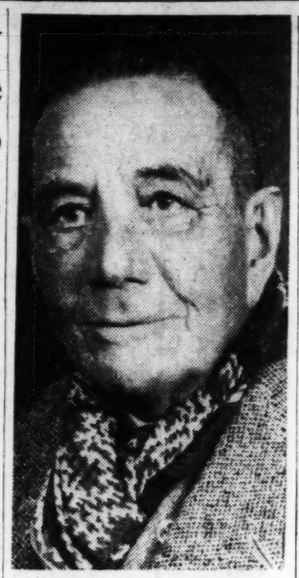

LEADER DIES—Jerome Jones, pioneer labor leader in the south and editor of the Journal of Labor, died yesterday morning.

Jerome Jones, Labor Leader, Is Dead at 85

Continued From First Page.

ed the paper over to his son-in-law, Albert E. Hill, who later became Lieutenant Governor of Tennessee and attained national recognition as a labor leader.

He was persuaded to leave Nashville and come to Atlanta by Samuel Gompers, who at that time was president of the American Federation of Labor.

Mr. Gompers insisted that Mr. Jones come to Atlanta because he foresaw the place the Gate City was to play in the labor movement.

One of his first contacts in Atlanta was with Clark Howell Sr., who encouraged him in his work and up until the time of his death remained one of his best friends in the city.

Headed Group.

Mr. Jones served as chairman of the committee that persuaded Mr. Howell to run for the state senate and aided materially in his election to the post.

In partnership with C. C. Houston, Mr. Jones founded the Journal of Labor in 1898. Mr. Houston later became editor of Labor, official organ of all railroad labor organizations.

Aside from his editorial duties, he served as personal representative of Samuel Gompers throughout the south and his word was regarded as "law" in labor circles.

He earned a nationwide recognition as the foremost advocate of conciliation and arbitration in labor disputes.

Obtained Legislation

He was appointed by Gompers to steer the Clayton bill through the Congress of the United States. This bill declared labor not to be the barter of trade and was considered by labor as the "Magna Carta" of the labor movement.

While working for the bill, Speaker Oscar W. Underwood honored Mr. Jones with the use of his personal office while he was in Washington.

In Georgia, Mr. Jones was noted as probably the first advocate of free textbooks and was one of the first to demand compulsory education.

He has probably done more for the cause of the common schools than anybody else in the state.

For many years he lectured at Agnes Scott and Emory University on the subject of political economy. He held that labor's advancement must come economically and not politically, and steadfastly refused to accept any political honors by either city, county or state.

He originally urged the abolishment of the convict lease system in Georgia.

Never Sought Office

He never sought office in the labor movement but at one time consented to serve the Atlanta Federation of Trades as president and on two occasions served as president of the Georgia Federation of Labor.

At the time of his death he was president emeritus of both organizations.

He served the state federation as delegate to the AFL convention many times. He was the only man that had a school named for him while he still lived.

Clark Howell Sr. and Preston Arkwright were his closest personal friends.

During the first World War he served the United States government as a $1-a-year man.

ARKWRIGHT, SUTTON PAY JONES TRIBUTE

Expressing appreciation of the long service of Jerome Jones in establishing the principle of conciliation in labor disputes, Preston S. Arkwright, president of the Georgia Power Company, declared:

"Jerome Jones was in the highest and best sense a man. His integrity was absolute, his devotion to his cause the guiding principle of his life, and his understanding of the true meaning of labor's advance rested upon sound judgment and understanding.

"For many years I had occasion to be associated with him in developing relations of mutual confidence in the consideration of problems which affected our respective interests. He was always fair, always painstaking in considering every detail of the problem at hand, always willing to deal generously with others as he expected to receive generosity for himself and the cause he represented.

"It will require years properly to evaluate the greatness of his contribution to the establishment of conciliation as a substitute for strife in the relations between employer and employe. In this he was exceedingly far-sighted.

"As a personal friend and associate of Mr. Jones, I feel with thousands throughout the south and nation that we have seen come to an end a cereer of the highest worth. But his works will remain, and grow."

Superintendent Willis A. Sutton, of the Atlanta schools, said:

"When a good friend called very early this morning stating that Jerome Jones had died, I could scarcely believe it. It is almost impossible for us to think of operating the city of Atlanta and the Atlanta public schools without the friendship, guidance, and support of a man like Jerome Jones. The entire school system, including the Board of Education and every employe, is saddened by his going away. Our city has been made better, our community stronger, our industrial life more stable, and the moral stamina of all Atlanta has been strengthened by his able leadership and guidance.

"As editor of the Journal of Labor, he has been one of our strongest supporters in every good work. I have often said that I doubted whether Atlanta had a more useful citizen, a stronger advocate of that which was right or a truer patriot than Jerome Jones. His going saddens us; his life strengthens us; his works live after him. Truly a whole generation rises up and calls him 'blessed!' "

Landmark in Marietta Sold, To Be Demolished

Special to THE CONSTITCTION.

MARIETTA, Ga., Sept. 24.—Sale of the 84-year-old Hutcheson showplace, on Cleveland place, to Stephens Lumber Company for expansion purposes, was disclosed today.

The two-story, 12-room residence, filled with heirlooms and antiques, will be demolished by company officials to provide additional parking space for employes and customers, a company official said.

NIGHT COUGHS due to colds . . . eased without "dosing". Rub on VICKS VAPORUB
PROVED BY 2 GENERATIONS

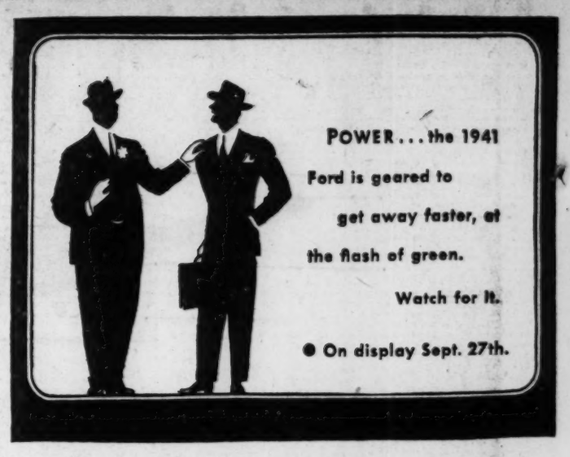

Do you smoke the cigarette that Satisfies
It's the Smoker's Cigarette

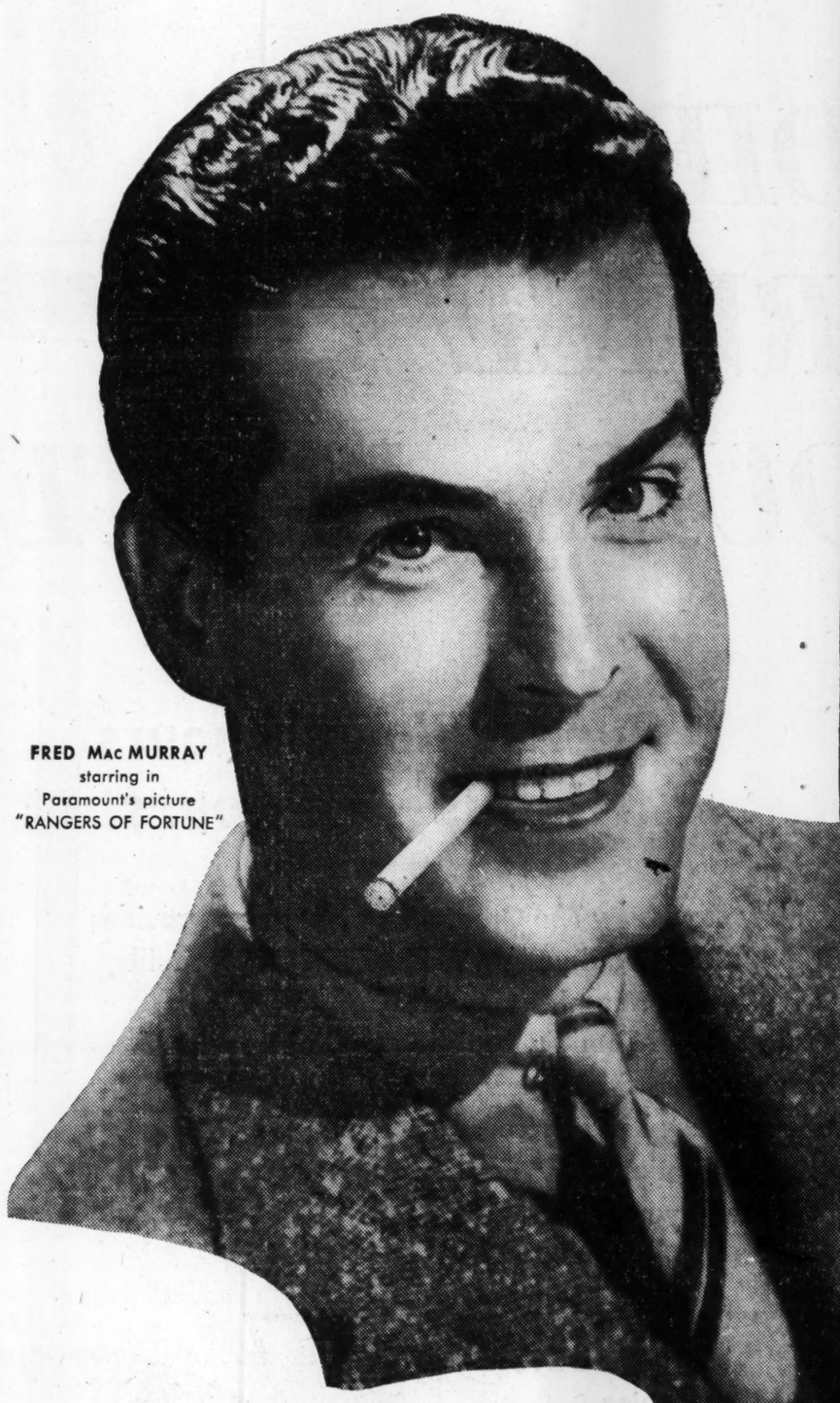

FRED MAC MURRAY starring in Paramount's picture "RANGERS OF FORTUNE"

For a Top Performance in smoking pleasure—Make your next pack

Chesterfield

THEY'RE COOLER, MILDER, BETTER-TASTING

All over the country, more smokers are buying Chesterfields today than ever before because these *Cooler, Better-Tasting* and *Definitely Milder* cigarettes give them what they want. That's why smokers call Chesterfield *the Smoker's Cigarette.*

Smokers like yourself know they can depend on Chesterfield's Right Combination of Turkish and Domestic tobaccos for the best things of smoking. Chesterfield smokers get the benefits of every modern improvement in cigarette making.

BETTER MADE FOR BETTER SMOKING
Here as seen in the new film "TOBACCOLAND, U. S. A." is Chesterfield's electric detector. Twenty mechanical fingers examine each cigarette in a pack and if there is the slightest imperfection a light flashes and the entire pack is automatically ejected.

Copyright 1940, Liggett & Myers Tobacco Co.

Sale!
100 "Tailor Town" COVERT SHIRTWAIST DRESSES

$3.98
DOWNSTAIRS

You know their classic style, how beautifully they tailor, how well they wear—how right they are for office, school and sports! Get yours from this very first lot—it may take a long time to obtain more. And they are sold ONLY ONE PLACE IN TOWN! Two other smart styles, not sketched.

Greystone
Prairie Rose
Como Blue
Natural

SIZES 12 to 20!

No Mail Orders

J. P. ALLEN & CO. Atlanta

DOWNSTAIRS

RICH'S NEW STORE FOR MEN

takes a HAT stand

We're for better and more becoming hats. We're getting a little tired of seeing our distinguished Atlanta citizens so meticulous about the fit of a lapel, the design of a shoe, and so casual about their hats. We believe hats should be made of materials that will take weather in their stride. We believe in hats that are made by careful, trained hands, that go through a thorough hand process of shaping, blocking and finishing. We believe in fitting the hat to the face—the homburg for the full face, the snap brim for the average face, the weltedge narrow brim for the thin face . . . You'll like buying your hats in Rich's fine new Store for Men. You'll like the separate hat shop where you have all the privacy you want. You'll like the fluorescent lighting which shows your hat color in true daylight. You'll like breathing the fresh country air (made by our ionizing air-conditioning plant). You'll like the wide aisles and spaciousness. Gentlemen, you'll find we've got something under our hats.

It's easy to dress right on RICH'S CLUB PAYMENT PLAN

Stylepark

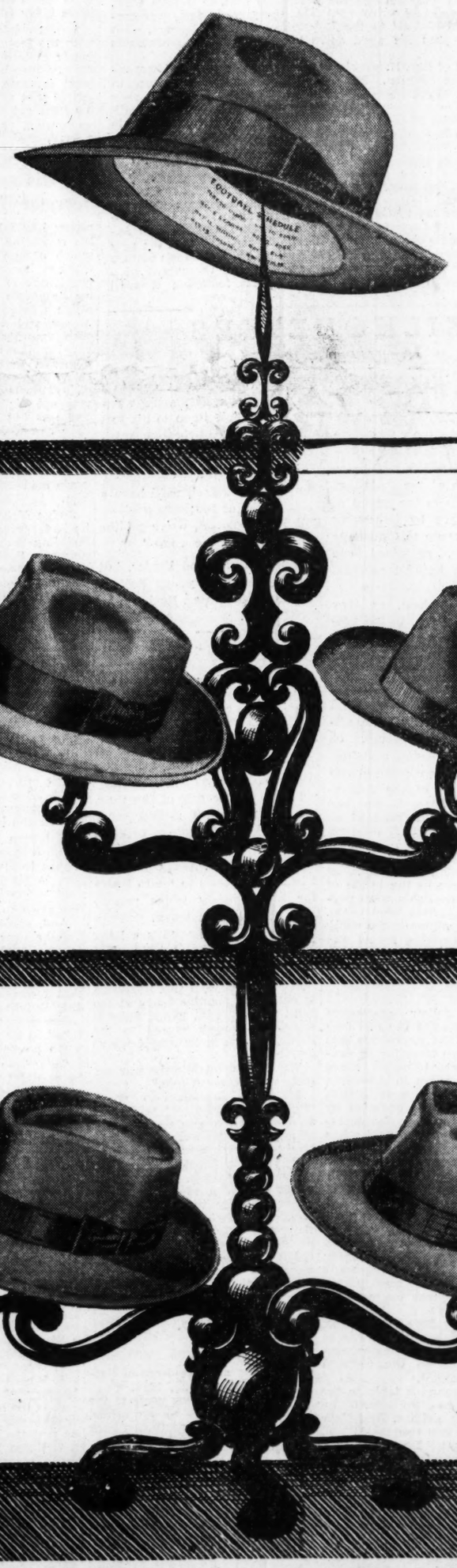

RICH'S brings you STYLEPARK a hat for football fans

Look inside the band of this good-looking snap-brim—you have the football schedule of Georgia Tech or University of Georgia stamped in gold on the leather. No guesswork now about who's playing on Saturday. The hat itself is a topnotcher, made by a manufacturer with an enviable reputation for good, lasting quality. You'll like the light-toned felt binding on the brim edge and the pre-creased telescopic crown. Ask for Stylepark's "Wingback." $5.00.

STETSON

RICH'S brings you all the new STETSON HATS

Your grandad probably bought his good black Stetson at Rich's—and then used it for occasions until it got gray with age. You, today, will find the newest Stetsons at Rich's—produced with the same old care and same old attention to quality which has made Stetson a household word. You'll like the Stetson "Playboy" that follows your own ideas of creasing . . . the Stetson "Royal" that can be worn three different ways . . . the new Stetson snap-brim with its clean-cut lines. $5.00 to $10.00.

CALVERT

even at this low price, expect HAND blocking and finishing from CALVERT HATS

Dollars to doughnuts you'll have a long, hard search to find HAND-blocked, HAND-finished hats at this bedrock price. What's more, Calverts are selected from thousands of rabbit-fur bodies for suppleness. When you put on a Calvert hat, it takes the shape of your head, then keeps that shape through wear and weather. A wide choice here, gentlemen, everything from a town "off the face" to a casual "basting stitch" telescope. $3.50.

THE CONSTITUTION

CLARK HOWELL, Editor and Publisher — H. H. TROTTI, V.-Pres. and Bus. Manager
RALPH McGILL, Executive Editor — RALPH T. JONES, Associate Editor

Entered at the Post Office at Atlanta as second-class mail matter.

Telephone WAlnut 6565.

SUBSCRIPTION RATES.

By Carrier.	1 Wk.	1 Mo.	3 Mo.	6 Mo.	1 Yr.
Daily and Sunday	25c	$1.10	$3.25	$6.50	$12.00
Daily only	20c	90c	2.50	5.00	9.50

Single Copies—Daily 5c. Sunday 10c.

BY MAIL ONLY.	1 Wk.	1 Mo.	3 Mo.	6 Mo.	1 Yr.
Sunday only	10c	45c	$1.25	$2.50	$5.00

Mail Rates on Application.

KELLY-SMITH COMPANY, national representatives, New York, Chicago, Detroit, Boston, Philadelphia, Atlanta.

THE CONSTITUTION is on sale in New York City by 2 p. m. the day after issue. It can be had: Hotaling's News Stand, Broadway and Forty-third Street (Times Building corner). Request a copy of The Constitution to be delivered to your room each day when you register at a New York hotel.

The Constitution is not responsible for advance payments to out-of-town local carriers, dealers or agents. Receipts given for subscription payments not in accordance with published rates are not authorized; also not responsible for subscription payments until received at office of publication.

Member of the Associated Press.
The Associated Press is exclusively entitled to use for publication all news dispatches credited to it or not otherwise credited to this paper and also the local news published herein.

ATLANTA, GA., SEPTEMBER 25, 1940.

"Something Goes Wrong"

Brigadier General George V. Strong, after six weeks observing the course of the European war from London, has returned to the United States. He brings with him a report that, from the viewpoint of the trained expert, gives this country an unbiased, calm and considered judgement on the probable outcome of the conflict. It must be also remembered, most importantly, that this report had to pass no foreign censorship. It is the considered findings of an American army man, made in this country after his return from London by American Clipper.

Britain, predicts General Strong, will defeat Germany in the end, but the war will be long. The time has passed when Germany could hope to invade England without "appalling losses." The RAF is making "magnificent showing" and British industry is producing new planes faster than the rate of loss.

Finally, and vitally interesting to America, Britain needs every thing the United States can provide in the way of war materials and equipment but does not need our manpower to fight.

Almost coincident with General Strong's report, come confidential advices from Washington sources which are in exceptional position to know the truth, that "something has gone wrong" with Hitler's plans. The thing that "went wrong," of course, was the failure of the Nazi air might to defeat the RAF. Without control of the air, Hitler could not hope to successfully invade England. In fact, with British bombers and fighters making the skies untenable for his own airmen, he could not hope even to embark any number of men who could cross that 22 miles of English Channel.

Further news of good import, also from informed Washington circles, is that British bombings in Germany proper, and in Italy, have been more successful than either Nazis or British have reported. This, combined with the awful pounding the RAF has given the "invasion concentration" points along the Belgian and French coasts, is undoubtedly the "something wrong" which has happened to Herr Hitler's war schedules.

Certainly, he is far behind his announced program. That called for British collapse by August 15.

The recent conferences between Ribbentrop and Mussolini, in Rome, seem to indicate a shifting of the main effort of the Italo-German war machine to the Mediterranean. That inland sea may soon focus the heaviest fighting of the war, instead of the Channel and London. The "Battle of Britain" may be abandoned for the "Battle of the Mediterranean."

Incidentally, it is also interesting to learn that Germany has, and has had since before the war started, such a perfectly organized "Fifth Column" in Italy that Hitler could take over that country any time he desired. Poor old Il Duce is but a powerless pawn in the hands of Der Fuehrer.

If the main fighting shifts to the eastern Mediterranean, as now seems likely, it will probably involve, before it is over, Greece and Turkey. And what of Russia, sitting stolidly watching the preparations of a new feast for vultures?

50 Years of Service

The Augusta Herald, last Sunday, issued a remarkable anniversary edition, of 124 pages, marking the fiftieth anniversary of the paper's founding.

There is a double achievement here. First the achievement of publishing, in such excellent style, a paper of such dimensions. Type and illustrations are splendidly done and the editorial work is of highest caliber. Incidentally there is a well-earned tribute from members of the staff, on Page One, to Sam Moss, managing editor, who was chiefly responsible for the work of creating this fascinating edition. It was placed there, it is stated, without Mr. Moss' consent.

The second achievement is the tremendous accomplishment of 50 years of service to the Augusta area. Any newspaper which survives public service to its community and its people. Otherwise it could not survive.

The Augusta Herald ranks as one of Georgia's finest publications. It has been a power for good in its home city and a worthy example to all the state. It is to be sincerely hoped that it will continue to serve for at least another half century, growing to bigger and finer things hand in hand with its city and the state.

Jerome Jones

Few men in modern Atlanta life have been more widely respected and loved than Jerome Jones, editor of the Journal of Labor, who died on Tuesday morning.

Mr. Jones was for many years a leader in the south of organized labor. He belonged to the older school and was a close friend and confident of the late Samuel Gompers, for many years president of the American Federation of Labor. Under the presidency of William Green, Mr. Jones continued his devotion to the AFL and was always a highly respected member of the organization's inner councils.

Mr. Jones was born to the publishing business, his father having been the editor of a daily newspaper in Nashville, where Jerome Jones was born. He came to Atlanta in 1898, at the request of President Gompers, to establish a labor journal in this city. How well he filled that assignment is testified by the constant excellence of the Journal of Labor, one of the best examples of labor publications in the country.

Although his health has been poor for the past two years, Mr. Jones continued to write editorials for his paper as well as a personal signed column which appeared on the first page of every issue.

He was a man honored not only by his fellows in the ranks of organized labor and its leadership, but by every one who knew him. He numbered his close friends in all walks of society. His death removes a valuable figure from contemporary Atlanta life and he will long be missed by all who take pride in the city.

Advertising Politics

Only too typical of the chicanery of the morally bankrupt Republican party and its starry-eyed high command is the projected "advertising campaign" to be inflicted in every section of the country by a business clique.

If it is finally carried out, the election of Wendell Willkie would be high treason on the part of every voter casting a Republican ballot. Treason to the people of the United States, who are entitled to expect at least common honesty and decency from any political party.

One aspect of the concerted advertising drive to be carried out by state party organizations, as a means to circumvent the intent of the Hatch act, reportedly involves the placing of placards in every vacant store owned by a Willkie backer proclaiming in effect that "This store is vacant because of the New Deal." One wonders how many have been vacant since the days of Herbert Hoover.

The advertising campaign is the natural outgrowth of the semi-chain letter campaign started by the Willkie forces earlier in the drive and still under way, in which the authors did not hesitate to take the name of Jesus Christ in vain to smear Roosevelt. They have, one hopes, received the complete disdain which they so richly deserve.

The advertising campaign may be expected to have a boomerang effect that possibly the Republican command has not thought about—as Willkie with all his condemnation of Roosevelt's foreign policy has not thought about his own statements, notably relative to Argentine beef—and that all self-respecting Americans will feel the disgust which must be the natural result of such cheap politics.

We never went as far as the totalitarians in declaring the profit motive a form of treason. The worst we can say for it is it is a mirage.

The lyric of a current hit song is so cute, there is talk of having it set to music.

Editorial Digest

JOINT DEFENSE BOARD.
(Continued.)

"With the logical objective of a joint commission on the defense of Canada and our own country there can be full approval," declares Albany's KNICKERBOCKER NEWS, which, however, fears the "war-attitude of the President," saying, "There is a very real danger that his impulsiveness will lead him to expand the purposes of the commission into actual involvement in war and beyond his own powers." And the DESERT NEWS, of Salt Lake City, points out that the "board creates an unusual situation in American policy, as it involves an agreement between a neutral and a belligerent nation" . . . and . . . "Thousands of people . . . feel that there has been too much secrecy veiling the negotiations between the President and Dominion officials, and that whatever agreement or arrangement may be reached should . . . be submitted to the senate . . . before it becomes binding."

In one phase of activity, Canada is negotiating for military supplies, including immediate delivery of several hundred obsolete World War tanks, the DALLAS NEWS reports, and comments: "The Canadian purchase should be and probably will be effectuated in the immediate future. . . . We are late, but it is encouraging that we are learning."

The DETROIT FREE PRESS recalls that "Not many weeks ago newspaper readers . . . were privileged to see pictures of the American army in training. Trucks and laundry wagons were built over with beaverboard and were labeled 'tanks'. Our soldiers were training with lead pipes and broomsticks . . . Tanks? No, no tanks. . . . Today these same readers are looking at pictures of 229 American tanks which are to be transferred to Canada in some transaction the details of which have not been made public. . . . No explanation is given as to why these tanks could not have been serviced for American training purposes."

THE CAPITAL PARADE

By JOSEPH ALSOP AND ROBERT KINTNER.

THE SOUTH AND THE THIRD TERM

NEW YORK, N. Y., Sept. 24.—A few days ago the Republican presidential candidate, Wendell L. Willkie, visited Texas to urge the south to forsake its Democratic tradition and oppose a third term. Even though Willkie was received enthusiastically by large crowds, you cannot find a well-informed politician in either party headquarters here who will wager that Willkie will carry a single southern state.

The polls of public opinion show, of course, that the President has little serious opposition in the south. Yet it was only two years ago, when Secretary of the Interior Harold L. Ickes first advocated a third term, that the biggest obstacle to the President's renomination seemed to be the anti-third-term sentiment in the south.

The one organization that might be used in Willkie's behalf in the south, the Democrats-for-Willkie, recognizes that it would be wasted effort. The group is headed by two able Democrats, John W. Hanes, who until a few months ago was undersecretary of the Treasury, and Lewis Douglas, who was budget director in the President's first term. But Hanes, who is a native of North Carolina, and Douglas are devoting little attention to the south.

This decision came early in the campaign, after the group made spot checks of public opinion through the south and found the results discouraging. Hanes and Douglas discovered that if the anti-third-term feeling of Democrats was to be capitalized effectively, the most fertile filed was not in the south, but in about 17 northern pivotal states from Iowa east through New England.

BUSINESS METHODS

The activities of the Democrats-for-Willkie and of Oren Root's Associated Willkie Clubs are interesting because both groups are using the most scientific of modern advertising methods. Hanes and Douglas, for example, are trying to convert to Willkie 2,000,000 Democratic voters in states with a total electoral vote of over 250. They have purchased lists of enrolled Democrats living in sections where a small shift of votes will give Willkie a victory. And they are circularizing these voters by direct mail.

Anti-third-term pledge cards have already been sent to 500,000 Democrats. About one-third of those circularized responded and returned a pledge to vote against the President. Of these Democrats, about 25 per cent stated that in 1936 they voted for the President. This direct mail campaign, which is handled by advertising experts, has also netted Hanes and Douglas 36,000 volunteer workers scattered across the country.

The youthful Root, who was more responsible than any person for the organization of Willkie support before the Philadelphia convention, is using similar methods to that of the Hanes-Douglas group. But his setup is much more elaborate. He has organized 35 states with 1,800 Willkie clubs. He is using direct mail advertising methods, and hopes before November to have distributed 1,000,000 Willkie kits, containing 10 pledge cards and descriptive literature. He has developed a method of "chain" contacting whereby one volunteer gets 10 pledges and these pledges in turn get others. By this method he is attempting to "sign up" 11,000,000 voters.

NO JOBS FOR AMATEURS

When the campaign opened, as everyone knows by now, the regular Republican organization and particularly local Republican leaders looked on the two independent groups with somewhat the same feeling that a healthy person views a leper. Here were amateurs who were moving in on the bailiwck of the professionals. And for a month or so there was great friction and bitter personal feelings.

But apparently all is harmony now. The reason is that both Hanes and Root have assured the politicians that, if Willkie wins, they want no pap and patronage. This message, in fact, was carried by Willkie himself to the Republican national leaders, with instructions to pass the word down the line that the newcomers want nothing.

As a matter of fact, Hanes always intended to disband his organization after the election. His valuable voting lists are never to be used again. Root pledged that his 1,800 clubs would not seek to control jobs or distribute patronage. These promises apparently removed the cause of dispute. A few days ago a Republican state chairman, who had bitterly opposed Root's activities, asked him to set up Willkie clubs in his state.

Outwardly, at least, the sharp drop in Willkie's popularity as revealed by the latest Gallup poll has not discouraged Messrs. Hanes, Douglas and Root. They report private polls of more recent vintage than the Gallup tabulation, showing a rise in Willkie's popularity. But the betting odds here have risen to 11 to 5, with the President the favorite. Yet the Roosevelt Democrats are apparently taking no chances, for it is reliably reported that the new national chairman, Ed Flynn, put pressure on a large motion picture company in an attempt to prevent the release of the second of a series of "Information, Please," movie shorts featuring Wendell Willkie.

SILHOUETTES

By RALPH T. JONES.

"Roll Out The Barrel."

That story in Monday morning's Constitution of the wholesale death among British refugee children, when a German submarine perpetrated one of the foulest of many foul deeds in the record of the German navy by torpedoing their ship, en route to Canada in a savage storm, contained one sidelight which aroused personal memories.

Did you read how, as they marched, unflinching, to the lifeboats and, as they died, still unflinching in those storm-tossed boats, the children sang "Roll Out the Barrel?"

One year ago my wife and I were returning to New York, after a vacation in England, on board the Aquitania, a British ship. War had been declared and we were fearful of the submarines. (I only hope, if one had come, I could have behaved as well as did those British children, a couple of weeks ago.)

Our ship was blacked out and there was no moon. Decks, at night, were dark as the inside of the tomb and no lights were permitted. Even cigarets were taboo. So we spent our time in the badly overcrowded smoking rooms and lounges.

A Group of British Tars.

Among our fellow passengers was a group of some 70 or 80 sailors of the British mercantile marine. They were traveling as passengers, sent over to man a couple of large oil tankers in American ports. The tankers were British owned but had been operated by American crews, hence the necessity of change of personnel when the war came. These young men among us passengers were to take the two tankers back across the Atlantic, filled with oil. None of us envied them their jobs.

Most of them were inconspicuous, quiet fellows, impossible to distinguish from other passengers.

But there were some half dozen who spent all their waking hours drinking beer in the smoking saloon. The beer was too weak to intoxicate anyway, but the amounts these boys swallowed, day after day, constituted one of the minor miracles of my experience, purely from the physical capacity viewpoint.

They sat around a table in the saloon, drinking the stuff by quarts and by gallons. And their favorite song was this same "Roll Out the Barrel." I suppose they regaled all within hearing with the first half of the chorus on an average of once every five minutes all day long, from early morning to midnight. I never got sicker of a song and a tune in my life.

But those lads were having a swell time. There was one tall, handsome youngster, with wavy dark hair, who'd jump to his feet with or without provocation, waving a beer stein around, and bellow:

"Roll out the barrel, we'll have a barrel of fun;
Roll out the barrel, we've got the blues on the run—"

And a shorter and lighter, but probably tougher, young Scotchman they called Mac. He'd join in, vociferously.

The Song Of a War.

I imagine, when the full story of this war is told, this same song will take its place as the unofficial war song. Sung by the lads in the cantonments, the sailors on lonely duty at sea—and by the British children as they died.

I'm no longer sick of the tune. I'm proud of it. I wonder what has become of those carefree young sailors who yelled it out on the Aquitania. And, every time I hear it, it seems to me to typify the brave gayety which permeates British spirit today.

Do you remember "It's a Long Way to Tipperary?" That was Britain's war song in the years of 1914-18. It had no war connotation in its words, it just happened to catch the popular fancy at the right moment and, today, there is something almost sacred to the British people in its simple words and tune.

When we went into the war our song was "Over There."

I suppose, in years to come, "Roll Out the Barrel" will have an honored place in the personal memories of the average Britisher, just as "Tipperary" now has.

It won't, probably, be granted official recognition. Its composer won't be given medals or high honors. But, in the hearts of the men who march today to its rollicking tune, in the hearts of the mothers and fathers whose only comfort, today, is that their little ones died bravely, "Roll Out the Barrel" will have a lot of meaning you can't find anywhere in its words.

Twenty-Five Years Ago Today.

From the news columns of Saturday, September 25, 1915:

"The largest saving made to the city this year was by the school department, it having turned back into the treasury $33,000."

And Fifty Years Ago.

From the news columns of Thursday, September 25, 1890:

"Georgia has 300 life-term convicts in the penitentiary chain-gang."

FAIR ENOUGH

By WESTBROOK PEGLER

Labor Skate

CHICAGO, Sept. 24.—I have never met a more authentic specimen of the labor skate who fattens on organized labor in the role of political patron than Oscar F. Nelson, a judge of the superior court of Cook county, who has the effrontery not only to sit in judgment on the fate and fortunes of other men but to present himself as a candidate for the office of public prosecutor.

Ordinarily the public outside Chicago would have no interest in a contest for the office of state's attorney here for which the judge is now a candidate. But in this case the circumstances compel wider attention, for organized labor in Chicago has been deviled and bled by racketeers of the criminal underworld as nowhere else in the country, and yet this judge, himself identified with evil interlopers, is campaigning as one who would "drive out all the undesirables who seek to fasten themselves upon labor organizations."

I call attention to the fact that I write not on hearsay but on information. I interviewed this judge for almost two hours in an office which he occupies in the suite of the law firm which still holds the account of the Flat Janitors' Union, a subsidiary of the malodorous International Union of Building Service Employes.

He formerly was a partner in this firm, but claims that he has dissociated himself for the duration of his term on the bench. I hope he is more truthful in that statement than in other declarations which he made to me.

A Statement Disproved

One statement I have already disposed of, that his firm got only a little more than $10,000 a year from the janitors during the 12-year period, from 1923 to 1935, when he represented these toilers officially. The proposition that this relatively small union required even that much legal service, including service of its individual members, if the union and the members were reasonably well-behaved, I need not discuss. It is his proposition and I will leave it lay where Nelson flang it.

But, confronted the next day with the fact that this union regularly collected an assessment of $2 per member per quarter for legal services, Judge Nelson admitted that this had been so, that his firm got "part" of this kitty, amounting, "at times" to $30,000 a year, and that one year the firm's rakeoff was $42,000.

Not His Secretary?

In the same interview Judge Nelson denied to me that his secretary had taken the minutes of the executive meeting in 1937, at which a mob of New York and Chicago hoodlums took over the presidency of the Building Service Employes by electing to that office George Scalise—the white slaver and inveterate racketeer who recently was convicted of robbing the union treasury. He admitted that the minutes were taken by a young woman employed by the law firm, but said she was not his secretary any more and was not his secretary at the time she took the minutes. Yet twice in the course of our conversation, this person entered the room where we were sitting and performed secretarial duties for him.

Judge Nelson also denied that he had served as counsel for the Building Service Union and said he knew Scalise only slightly.

On September 7 the Chicago Tribune quoted him as saying he never received a single fee from Scalise's union, which would suggest that he never represented the organization, and on September 20, the Chicago Daily News said he flatly denied that he ever was connected with the Building Service Employes.

His Own Writings

By way of comment on the truth of his statements I now quote from a greeting from Judge Nelson published in the official ballyhoo journal of the Scalise racketeers in its first issue, August 1, 1938, when he was on the bench.

"I hasten to extend my greetings, congratulations and good wishes to General President Scalise, to his fellow officers of the international union and to the new journal," Judge Nelson wrote.

And, again recalling his denial that he ever was counsel for the international note this closing sentence of his greeting:

"Because of the many years that I served as the attorney for the Building Service Employes' International Union and the part I had in its beginning, I shall always be particularly interested."

This from the man who says he would "drive out all the undesirables who seek to fasten themselves upon labor organizations."

Constitution Quiz

Can you answer seven of these test questions? Turn to want ad pages for the answers.

1. The S. S. American Legion, which recently sailed from Finland with American refugees, is a passenger ship, freighter, or army transport?
2. Which state is called the "Flickertail State"?
3. When the American flag is in such condition that it is no longer a fit emblem for display, in what manner should it be destroyed?
4. What is a trapezium?
5. Where is the United States Military Academy located?
6. Is the blood relationship closer between brothers and sisters or parents and children?
7. Name the author of the famous command, "Don't give up the ship."
8. What was the maiden name of Mrs. Caldvin Coolidge?
9. St. Denis the patron saint of which country?
10. Who founded Radio City, New York?

ONE WORD MORE

By RALPH McGILL.

DROWNING CHILDREN

A waiter slid me a cup of coffee down the marble counter.

"What do you think of them Germans now?" he said. "Drownin' children! What do you think?" His face was red and he cursed the Germans, damning Hitler with florid oaths.

A taxi driver, waiting at a light, said:

"Can you imagine the low-down ——— doing a thing like that? A lot of kids and they blow them up and let a lot of them drown. Why," he said, "I'd like to get one crack at that guy. I'd like to take that Hitler by the throat and see his eyes bulge out when his breath went."

A policeman said to me, "I'd like to take that bird and cut off his toes one at a time and then his fingers. I'd like to see him die slowly and in terrible pain. Blowing up children!"

I went home, and under the shower I thought:

"Well, Adolf, you've dirtied us all up. You've poisoned all our minds, you and your killers. That waiter in the restaurant isn't a bad guy. He is cheerful and gay and has a lot of old gags to pull on the customers. He gets off from work and meets his girl and takes her to a show and sets her up to a beer or an ice cream cone. He likes to dance. He knows all the steps. What have you done to his mind? You've put the acid of hate in his mind.

"That taxi driver isn't a bad fellow. He is paying for a small place. He works at a garden in his back yard. His wife cans some of the beans and tomatoes. They send a boy to school and worry about the way he wears out shoes. And clothes. No one ever would have thought, Adolf, you'd have reached over the seas and made that man hate you. But he does. He's a harmless fellow, but you have done something to his mind so that he cheerfully could torture you, Adolf, could he get you.

"And the copper? He doesn't like to arrest people. He has a kind word for the poor ones on his beat. He never slugged a drunk with a blackjack as some of the bullies do. You've dirtied up his mind, too."

WHEN THE NEWS CAME

I imagine when the news came that a shipload of children deliberately had been sunk by the Germans, thousands of fathers in America felt something red run through their minds, the raw, red rage of anger.

That moment, when the news came, there must have been some fifty millions of persons who thought, "I'd like to kill Hitler."

All over the country barbers, bakers, bankers, teachers, newspapermen, real estate agents, undertakers, lawyers, doctors, dentists, shoe repair men, farmers, clerks, workers with shovels—all these and more felt that desire to kill Hitler because he represented to them the force which would drown children.

They have done this to our minds. They have made many of us who fancied ourselves peaceful persons, feel the lust to wipe out all that beastliness.

Those who were saying a few months ago that this time they'd keep their minds clear of all hates and fears, were the first to succumb. They were going to avoid all propaganda. They were not going to fall for any of the old stuff which featured the first war. And they didn't. The propaganda of the old war hasn't worked in this one.

But we do feel something. We just don't like it. That's all. We are a daffy people given to emotion and to extravagances. We have queer ideas at times. But we don't like killing children. And we don't like arrogance, although we have enough of it ourselves. There is just something in us which calls for fair play and decency.

IF WAR COMES

A long time ago I tried to write that we got into the last war because we wanted to. It wasn't the war debts. It wasn't the House of Morgan. There weren't any big debts when we got in. It wasn't that we were tricked by Woodrow Wilson as a lot of misinformed persons try to say today.

We got in because we wanted to get in.

Franklin D. Roosevelt can't make us go to war, nor can he keep us out of war if we make up our minds one way or the other.

Wendell Willkie, confused and incompetent as he is in his campaign, knows he is talking through his hat when he says the destroyer deal was all right but brought us nearer to war. Senator Vandenberg and all his political tricksters can't keep us out or get us in.

The people will decide. They decided before.

They went before so as to make the world safe for democracy. That was all right. That's what they went for. It was all mixed up by the politicians of all nations. But the emotion of the people was sound.

It will be sound again. If they become convinced that it is the beast against man, they may go to war. If they do, the force making them go will be a cumulative one of bombs, the drowning of children, and other horrors.

If we go it will be because we want to go.

We won't go until we do want to.

And no one can do much about it. Except hope.

No Man Is Free If He Hides His Convictions To Keep From Offending Customers

By ROBERT QUILLEN.

In the southern part of Mexico, where a vanished race developed an admirable culture and kept an accurate calendar 500 years before Herod hunted the Child born in Bethlehem, a wide and quiet river creeps through the tangled jungle and at last finds it sway to the Gulf.

In the river is an island several miles long, and here an Aztec Indian brought his young wife in the year 1890 or thereabouts and began to make a home.

What followed is related in a recent number of the Geographic.

The Aztec cleared a few acres and found the sandy soil rich and productive. He was content and safe.

But soon he began to grow sugar cane and make a crude brown sugar which he ferried to the nearest town and exchanged for silver, and then he began to dream of wealth and leisure. He would accumulate a fortune and move to town and enjoy economic security without labor.

But prosperity attracts attention, and people in the town gossiped about the Aztec's silver and doubtless magnified the quantity, as gossips do.

This was an open invitation to the envious, and local bandits accepted it. One dark day they descended upon the island, killed the Aztec's two sons and made off with the hoard of silver buried in his house.

He tried again—working harder; clearing more land to grow more cane; making more sugar to exchange for more silver. And slowly, year after year, his fortune grew until once more it attracted attention.

More bandits came, and once more the Aztec, now long past his prime, was stripped of his last peso.

But he didn't grieve, for adversity had taught him wisdom. Now he produces no sugar for market, but raises only the food his family needs. He has abundance and nobody can take it from him. He no longer labors to enrich bandits. Asking nothing of the world, he is at last free and secure.

Our own Thoreau, with all his learning, did not develop a wiser philosophy.

The most secure, whether individuals or nations, are those who have nothing to invite the world's envy. Those who ask nothing of the world are free and independent; those who hope to get something must pay by dancing to the world's tune.

The man who speaks his mind, regardless of your disapproval, doesn't feel the need of your patronage.

OFF THE RECORD—By Ed Reed

"Certainly I smiled at you, Mister—I'm too polite to laugh outright!"

Dudley Glass

No Blue Monday For This Week's Morning Papers

If your Constitution of this past Monday has not been used to cover a pantry shelf or mailed to your married daughter in Oklahoma I suggest you take a look at it again. It was a lulu, from the managing editor's standpoint.

Monday's paper is a pain in the neck to the lads who must make it look newsy. The news must be gathered on Sunday. The courts are closed, the state capitol is empty, the markets are taking a holiday, of course.

You can count pretty well upon the usual list of automobile wrecks and fatalities, but they're routine nowadays. There just ain't no news.

The revered Theodore Roosevelt understood that—as he understood most things. So he would hand out his official statements to the press on Sundays, confident they would make first page with big headlines on Monday morning. If the public reaction wasn't what he desired he'd insist that he'd been misinterpreted, but that's beside the point.

But to get back to last Monday morning's paper. The saying is "it never rains but it pours." There's no news or else too darn much. A lot of it broke last Sunday.

I'm looking at the front page of that issue.

That kidnaped boy was found, all safe. Floyd Woodward, 20 years a fugitive, was caught. Child refugee ship had been torpedoed without warning by Nazi submarine, with 293 dead. The missing plane bearing a general had been found in Georgia swamp—little, if any, hope for survivors. There was even news for the inside pages. Daughter was born to wife of Fred Snite, the "iron lung man."

Publicity Did It

How much publicity should be given to kidnaping cases, hold-up robberies and such crimes?

Newspapers have been accused of aiding criminals by telling too much. Sometimes that has been true.

But consider this California kidnaping. Local chief of police told the newspapers at once. He believed they could help.

They did. If it had not been for the newspapers and the radio those lumbermen, driving through the forest, would have had no suspicion of the stranger inquiring the way to somewhere who had a small boy in his car. But they spotted him on sight.

If they hadn't been informed who knows what might have been the outcome. Perhaps payment of that huge ransom and recovery of the child. Perhaps payment—and a dead baby, as in the Lindbergh case.

The kidnaper is reported to be a German alien. I'm rather sorry about that, because I can't logically connect Hitler with a plot to kidnap an American baby for ransom. I think it's the last thing the Nazi outfit would like. I'd say Hitler's crowd is even more incensed over the crazy action of Wilhelm Jakob Muhlenbroich, German ailen, than any American could be. He just added fuel to the flaming rage against the Nazi dictators—a flame hot enough before and even hotter since the news of the sinking of that refugee ship.

I would be willing to join a mob to hang Hitler and his gang higher than Haman for their crimes against humanity. But not because of this kidnaping case. I don't think the kidnaper's nationality had a darn thing to do with it. We've had plenty of American kidnapers.

"May I Quote You?"

In a chat with Ralph T. Jones, associate editor, the other day, I discovered we had long ago developed the same formula in dealing with zealots with an ax to grind or an enemy to punish. I think it's invoked by most newspaper people.

Chap comes in with a mission. He's sore on something—or somebody. He tells all about it convincingly.

"You might be right," says ye editor. "Just write it out and sign it and we'll print it."

"You're crazy," returns the ardent advocate of something-or-other. "I'd make a lot of enemies. And lose my business."

"Aren't you willing to sacrifice yourself for your faith?" asks ye editor. I don't know why I write "ye" but it's traditional and sounds good.

"Well, not quite yet," admits the would-be manipulator of public opinion. "I got to make a living."

So that's that—and all of that.

Perhaps after all there is some good in politics.

Now all the shouting is over I find myself in possession of 22 neat blotters inviting a vote for three candidates. Unhappily, all were losers. My top desk drawer also contains three cigars, received from candidates or supporters whose names I do not recall at this moment. I am saving these for whatever bores may call, feeling sure they will have to seek fresh air after smoking the first inch.

The cigars may dry out, but I am sure the blotters will hold out until the next primary, two years hence.

SEE SHORT CROP.

SPARTA, Ga., Sept. 24.—Leading farmers in this section say the cotton crop will be much shorter than once was expected on account of weather conditions which have prevailed for the past few weeks. Most of the cotton is now open in the fields and is being picked out as rapidly as possible considering the shortage of farm labor. Ginsall over Hancock county are running full time.

TO CLOSE PLANT.

SPARTA, Ga., Sept. 24.—George F. Oldham, owner of the Oldham Lumber Company here, will close his plant and move to Blakely, Ga., where he will enter a similar business. There are four other planing mills in Hancock county which are running full time.

Trial Order
MADE-TO-MEASURE
SHIRTS
AS FEW AS THREE
Me Yere
80 BROAD, N. W.

When it's too hot for words

WILSON
"THAT'S ALL"
highball
REGARDLESS OF PRICE NO BETTER WHISKEY IN ANY BOTTLE
Wilson Distilling Co., Inc., Bristol, Pa. Blended Whiskey. 90 proof 70% grain neutral spirits.

YOUR DOG AND YOUR CAT

Are your household pets well treated, well trained, well fed? . . . Rover, the constant companion of the children, their friend and protector . . . Nicky, the big black Tom that sprawls lazily at your feet, or Fluff, the cuddly kitten that is always knocking things over and getting into mischief. Their affection and loyalty deserve the best care we can give them . . . intelligent care . . . not mere pampering and spoiling.

The Constitution Service Bureau's booklet, DOG and CAT BOOK—tells how to care for, how to feed, how to train, as well as what to do when they get sick.

Send today for your copy. Enclose a dime to pay postage and other costs. Use the coupon below.

CLIP COUPON HERE
F. M. Kerby, Dept. B-113,
The Constitution Service Bureau,
1013 Thirteenth St., Washington, D. C.
Enclosed is a dime to cover return postage and other costs, for which send me a copy of the 24-page booklet, "Dog and Cat:"
NAME
ST. & NO.
CITY STATE
I read The Atlanta Constitution.

W.H. Glenn, 68, Civic Leader, Is Dead Here

Widely Known Business Man Will Be Buried This Afternoon.

William H. Glenn, 68, one of the south's leading businessmen and civic leaders, died yesterday in a private hospital.

Mr. Glenn was one of the best known business executives in Atlanta and the entire south, having been connected prominently with leading enterprises for nearly 50 years.

He was the brother of Thomas K. Glenn, chairman of the board of trustee of the Trust Company of Georgia.

Retiring from business last July when he resigned as chairman of the board of the Southeastern Compress and Warehouse Company, Mr. Glenn entered the hospital about two weeks ago.

Born at Cave Springs, Ga., the son of Dr. Wilbur Glenn, leading Methodist minister after whom Glenn Memorial Methodist church at Emory University is named, he came to Atlanta at an early age. His mother was Flora Harper Glenn.

He was a member of the second graduating class from Georgia Tech, receiving his degree in 1891. He immediately found employment with the Consolidated Street Railway Company, the organization headed by the late Joel Hurt and a forerunner of the Georgia Power Company.

His first employment was the basis on which he built his career of successive successes, diligently applying himelf, and advancing steadily to a key position with the company. He, however, went up step by step. His first job was that of rodman, but soon he was promoted to the position of motor repairman and in 1893, only two years out of college, he became master mechanic in the street railway shops.

Advanced Rapidly.

Serving for a time in this capacity, he was elevated rapidly to purchasing agent, and assistant superintendent of construction. The latter post was accepted by him in 1898.

When the Georgia Railway and Electric Company was organized in 1902, he was chosen to head the construction division and under his direction 87 miles of new rails were laid and 63 miles of old track were rebuilt. In 1908, Thomas K. Glenn resigned as vice president and manager of the railway department, and his brother, William H. Glenn, was named to succeed him, a post he held until he left the organization in 1920.

He served as president of the Southeastern Compress and Warehouse Company, which developed from the Shippers Compress, organized in 1920, until 1939, when he became chairman of the organization's board.

In spite of his many business interests, he devoted much of his time to civic affairs, taking special interest in the Atlanta Rotary Club and serving as its president in 1923 and 1924. His first affiliation with the club was in 1915. He also served as a member of the board of directors and on practically all the important committees. As a representative of the local group, he attended many international conventions, the last one being in Mexico City in 1935.

FUNERAL TODAY—William H. Glenn, 68-year-old Atlantan, one of the south's leading businessmen, who died yesterday, will be buried this afternoon.

Mr. Glenn also was a devoted member of St. Mark church, and served on the board of stewards. He lived at 1366 Peachtree street.

In addition to his brother Thomas K. Glenn, he is survived by his widow; two sons, Jack and William H. Glenn Jr.; two sisters, Mrs. Howard Candler and Mrs. Charles Moody, all of Atlanta; two other brothers, Walker Glenn, of Alexandria, La., and John Glenn, of Atlanta; and two grandchildren.

Funeral Today.

Funeral services will be held at 4 o'clock this afternoon from Spring Hill.

Dr. Lester Rumble, pastor of St. Mark Methodist church, will officiate. Interment will be private at West View cemetery.

Pallbearers will be: Frank Spratlin, Harvey T. Phillips, R. W. Courts Jr., Thomas H. Daniel, T. E. Fugate, W. C. Wardlaw Sr., Doll Ballard, Dr. J. E. Paullin, D. C. Black and James L. Dickey. An honorary escort will be formed of members of the Rotary Club of which Mr. Glenn was a member for so many years.

In addition to the Rotary escort, the Georgia Tech faculty, headed by Dr. M. L. Brittain, president; Dean W. V. Skiles, and William Van Houten will lead honorary escorts from the Tech Alumni Association and the athletic board.

Loyal Tech Alumnus.

When he received his bachelor of science degree from Tech, such prominent figures as J. L. DeGive, J. D. Goldsmith, J. B. McCrary and J. H. Jones were his classmates. He was one of Tech's most devoted alumnus, and administration officials and faculty members recognized him as a loyal patron of the institution

In 1939 he was named a member of the athletic board because of his interest in athletics. The school had given him many deserved honors. In 1936 he was designated as the alumnus who had rendered the most distinguished services for the year, and at commencement exercises President Brittain presente him with a gold medal reading: "To honor one who through good deeds has served Alma Mater."

Tech's Phi Beta Kappa chapter and the Anak Senior Honor Society elected him to honorary membership.

He also served as president of the Atlanta Athletic Club, and held membership in the Capital City, Druid Hills and Piedmont Driving Clubs.

Many men and women who hold responsible positions got their start through a Situation-Wanted ad in The Constitution. The ads that employers read—the cost is small—phone yours NOW.

Good Morning

BY LOUIE D. NEWTON.

Take a glance at one of the cheering chapters of history. Moses has come back from Mt. Sinai where he received the Decalogue from the hand of God, to find the people worshiping an idol in the form of a calf which they had made with their hands in the 40 brief days since Moses left them to meet God on the mount. Destroying the idol, and calling the people to repentance, Moses was directed by God to call the people to build the Tabernacle with offerings over and above the tithe and other offerings which they would bring for the sacrifices.

"And they came, every one whose heart stirred him up, and every one whom His spirit made willing, and they brought the Lord's offering to the work." Exodus 35:21.

Turn, if you will, to the 35th chapter of Exodus and read the subscription list—what they brought, and the measure of their gifts. It will lift your spirit. Indeed, the people brought so much that Moses had to ask them not to bring any more offerings. It is one of the most heartening examples of spontaneous, voluntary service unto the Lord anywhere to be found. It was a joyous surrender of precious things, not because they had to give them, but because they wanted to give them.

The right motive in Christian service is the important thing. When one's heart is moved by love toward God, anything that He asks us to do can and will be done. There is buoyancy and elevation which lifts the spirit of man, even as the light gas smoothes out the limp folds of silk in a balloon, sending it heavenward. God loveth a cheerful giver—one whose gift expresses a bouyant heart stirred from within to heights of sacrificial service.

Not what they brought: "And every man with whom was found . . . brought it, and all the women did spin with their hands, and brought that which they had spun, and the rulers brought their gift . . . etc." Each gave what he or she could. What we have settles what we give. Capacity is the measure of duty. "She hath done what she could," said Jesus about Mary's beautiful gift.

Their gifts ranged from goat's hair for the roofing: to precious stones for the ephod. Each one's gift was needed, and each in its place was equally necessary. All had equal consecration, because all made one whole. And all all was equally precious. The smallest deed that co-operates to a great end is great. "All true service ranks the same with God," said Browning.

He gives much who gives all, though his all be little; he gives little who gives a part, though the part be much. The motive sanctifies the act, and the completeness of the consecration magnifies it. It is the beautiful story of willing hearts.

HEADS MINISTERS.

AMERICUS, Ga., Sept. 24.—The Americus and Sumter County Ministerial Association has named the Rev. W. A. Joyner, pastor of the First Christian church, president of the organization. The Rev. M. P. Cain, pastor of the Presbyterian church, was re-elected secretary-treasurer.

TO GET POWER.

MILLEDGEVILLE, Ga., Sept. 24.—Hundreds of Baldwin county citizens in the rural areas will receive electric service in the near future when the county-wide Rural Electrification Administration project is completed, according to Hugh Y. Cook, county agent.

HARRELL & COMPANY
JOE M. HARRELL, President
INSURANCE
Life-Accident-Fire-Auto-Bonds
Phone WA. 2649 Ten Pryor St. Bldg. Atlanta, Ga.

GLASSES ON CREDIT
Deferred Payments · No Carrying Charge

PAY A SYOU WEAR THEM
Don't let shortage of ready cash keep you from getting glasses now. Modern engraved gold-filled glasses, complete with "Perfect-vision" TORIC scientifically ground lenses, for FAR OR NEAR VISION at our new low factory price. All glasses ground on prescription of Licensed Registered Doctor.
15-DAY FREE TRIAL
Convince yourself by 15 days' actual test, at our risk. Perfect satisfaction guaranteed, or no cost.
Easy Payments No extra Charge of any kind for credit payments. Price is same as for cash. No interest, no carrying charges. Credit to WPA workers.
PAY AS LITTLE AS 50c WEEKLY
30 PEACHTREE ST., N. W.
AT 5 POINTS
A NATIONAL ORGANIZATION
NATIONAL OPTICAL STORES CO.
OPEN SAT. NIGHTS TO 8 P. M.
STORES IN PRINCIPAL CITIES
FOUNDED 1897

Books Are Closed

Muse's has
The Super-Shoe
for men $14.75

ONLY AT MUSE'S can well-dressed Southern men find the incomparable style of Johnston & Murphy . . . coupled with the super-workmanship of masters in the trade! Wear it with your new Harvest Brown outfit!

Wear THE "PEACHTREE" in Harvest Brown!

7.50

DOBBS, with its fine sense of color, harmony, designed THE "PEACHTREE" for Muse's in Harvest Brown, Twilight Gray, Blue and Blue Green. Takes honors for rare good taste with its slightly widened brim, streamlined crown and bound edge.

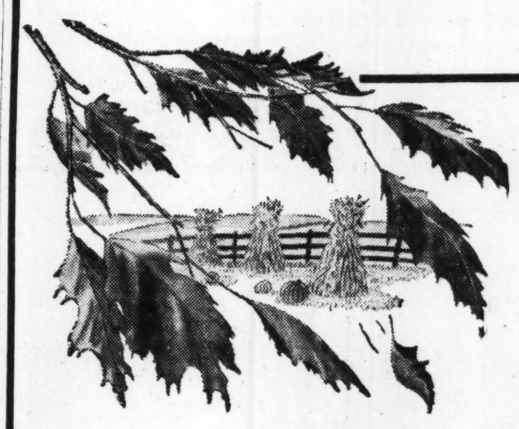

Meet Autumn Halfway in Harvest Brown!

Harvest Brown, the new color-of-the-season developed by Hickey-Freeman, is a shade with a buoyant, zesttul quality to it. Crisp as an October morning is the styling of your Harvest Brown suit . . . for the skill of lifetime craftsmen shaped this good-looking fabric to your body. And those same expert fingers worked in the saftness and flexibility that give free rein to action—let you reach and twist and turn with no sense of restraint. You're going to find that Harvest Brown is much more than a flattering new color. It will lift you up to new heights of smartness and comfort.

$65

CUSTOMIZED BY Hickey-Freeman

nylon socks by Interwoven

Your best opportunity to test the wear-resistance of NYLON. These socks are SOLID NYLON from bottom of rib-tops to tip of toe . . . with added soft cotton sole lining for comfort. Black only—$1.00 the pair while they last.

George Muse Clothing Co.
The Style Center of the South

British Source Denies Nation Facing Defeat

Nazis Accused of Trying To Create Impression England Is Doomed.

Baselessness of any belief that the British Isles face vast destruction, and perhaps inevitable defeat, is stressed in a detailed communication received from a responsible English quarter yesterday.

Such a belief is being deliberately fostered by German propaganda, it was declared, to cultivate the conviction of the "futility of sending material aid to a country that is as good as beaten already," and the more insidious thought that "with Great Britain on the point of extinction, the United States will shortly have to face up alone to the threat of Nazi domination and must therefore conserve all its resources for their own direct purposes."

"The truth is," the communication continued, "that the Germans have not yet had to encounter the full power of a united people, well armed, well prepared with the esources of continents behind them, and, above all, strengthened by the conviction that the spiritual life of the whole wrold for generations to come depends upon their victory.

"The issues at stake in this war are not material; every spiritual value to which mankind has so painfully won . . . is imperilled, for the Nazi creed spells the death of the human soul.

"It is perhaps not sufficiently well realized in America that whenever in the present war the Germans have found themselves opposed primarily by the British, they have met with failure. The submarine campaign and the magnetic mines were both effectively dealt with. The German navy was beaten in the naval actions of Narvik and the River Plate.

"The Germans, who placed the total destruction of the British Expeditionary Force very high in their ranking of objectives during the Battle of France, were powerless to prevent the evacuation of Dunkerque. The blockade is increasing steadily in effectiveness despite German countermeasures.

"Finally, the RAF has established, if not yet a numerical superiority, a complete moral ascendency in the air."

MURDER IN THE WAX MUSEUM—Charlie Chan nearly gets murdered himself as he seeks to solve a killing in the new mystery film, "At the Wax Museum," which is current at the Roxy theater. Left to right, Marguerite Chapman, Joan Valerie and Sidney Toler.

Mercury Is Set To Fall With Rains This Week

Drought breaking showers and cooler weather have been forecast for Atlanta for the remainder of the week.

United States Weather Bureau reported last night that moderate to heavy rains may be expected through Saturday as the end result of a tropical disturbance now spending itself on the Gulf coast. Generally cooler weather will accompany the rains, bureau officials said. Today's extremes are expected to be 68 and 80 degrees. Yesterday's high and low were 84 and 72.

Small wonder that the first thought of young couples is to own the house which shall become the setting for their family life. Yours is being offered for sale in the Want Ads of The Constitution.

Small wonder that the first thought of young couples is to own the house which shall become the setting for their family life. Yours is being offered for sale in the Want Ads of The Constitution.

Printers Lose Suit Against Hearst Group

Six Sought Continued Pay After Georgian Closed in December.

The Georgia supreme court ruled yesterday that a collective bargaining agreement between a union and employer does not constitute a contract under which individual members may collect wages when the company discontinues business.

The ruling was made in case in which six employes of the Atlanta Georgian, a newspaper which suspended publication, December 16—all members of Atlanta Typographical Union No. 48—filed suit against Hearst Consolidated Publications to collect seven weeks pay.

The workers contended the contract between the union and the newspaper assured them employment and the suspension of publication was not a valid reason for withdrawal of this employment.

The petition was dismissed in the Fulton superior court and the ruling yesterday upheld the lower court's action.

Amusement Calendar

Downtown Theaters

CAPITOL—"The Great McGinty," with Brian Donlevy, Akim Tamiroff, Muriel Angelus, etc., at 12:20, 2:12, 4:04, 5:56, 7:48 and 9:40.
FOX—"They Drive by Night," with George Raft, Ann Sheridan, Humphrey Bogart, etc., at 1:00, 3:09, 5:18, 7:27 and 9:36.
LOEW'S GRAND—"Foreign Correspondent," with Joel McCrea, Laraine Day, Robert Belchley, etc., at 11:31, 2:02, 4:33, 7:04 and 9:35.
PARAMOUNT—"Dance, Girl, Dance," with Maureen O'Hara, Louis Hayward, etc., at 11:31, 1:31, 3:31, 5:31, 7:31 and 9:31.
RIALTO—"Scatterbrain," with Judy Canova, Alan Mowbrey, etc., at 11:48, 1:48, 3:48, 5:48, 7:48 and 9:48.
RHODES—"Boom Town," with Clark Gable, Spencer Tracy, Hedy Lamar, Claudette Colbert, etc.
ROXY—"Charlie Chan at the Wax Museum," with Sidney Toler, etc.
ATLANTA—"Youth Takes a Fling," with Joel McCrea, and "Drifting Westward," with Jack Randell.
CAMEO—"Smokey Smith," and "Framed."
CENTER—"Turnabout," with Carole Landis.

Night Spots

HENRY GRADY HOTEL—Spanish Room, Saxie Dowell and His NBC Orchestra, featuring 15 great artists, three great shows, playing dinner-dance music nightly from 7 p. m. until 12 midnight.
ATLANTA BILTMORE HOTEL—Jimmy Beers, organ, playing dinner-dance music nightly from 7 p. m. until midnight.
WESTERIA GARDENS—Tommy Rosen and his orchestra, playing dinner-dance music nightly from 7:30 p. m. until 1 a. m.

Neighborhood Theaters

ALPHA—"Thunder Afloat," with Wallace Beery.
AMERICAN—"Day the Bookies Wept," with Joe Penner.
BANKHEAD—"Career," with Ann Shirley.
BROOKHAVEN—"Swiss Family Robinson," and "Panama Lady."
BUCKHEAD—"Castle on Huson," and "Biscuit Eater."
CASCADE—Walt Disney's "Pinocchio."
COLLEGE PARK—"Charlie McCarthy, Detective," with Edgar Bergen.
DECATUR—"Paris Honeymoon," and "Always in Trouble."
DEKALB—"Star Dust," and "Dr. Erlich's Magic Bullet."
EMORY—"Torrid Zone," with James Cagney.
EMPIRE—"Safari," with Douglas Fairbanks Jr.
FAIRFAX—"Girls of the Road," with Helen Mack.
FAIRVIEW—"Surprise Show" at 8:30 o'clock.
FULTON—"Saint's Double Trouble," with George Sanders.
GARDEN—"My Son, My Son,' with Louis Heywood.
GORDON—"Man I Married," with Joan Bennett.
HANGAR—"Grandpa Goes to Town," with James Gleason.
HILAN—"Over the Moon," and "Mexican Spitfire."
KIRKWOOD—"Let Us Live," and "Flight Angels."
LITTLE FIVE POINTS—"Topper Takes a Trip," and "Main Street Lawyer."
PALACE—"Parole Fixer," and "Five Little Peppers at Home."
PLAZA—"The Ghost Comes Home," with Frank Morgan.
PONCE DE LEON—"House of Seven Gables," with George Sanders.
SYLVAN—"Torrid Zone," with James Cagney.
TECHWOOD—"Vigil in the Night," with Carole Lombard.
TEMPLE—"Flight Angels," with Ralph Bellamy.
TENTH STREET—"Torrid Zone," with James Cagney.
WEST END—"The Doctor Takes a Wife," with Loretta Young.

Colored Theaters

ASHBY—"Brother Rat and the Baby," with Wayne Morris.
81—"Double Alibi," and "The Hurricane."
STRAND—"Gangster's Boy," and "Starlight Over Texas.
ROYAL—"The Ghost Breakers," with Bob Hope.
LINCOLN—"Parole Fixer," and "Navajo Land."
HARLEM—"If I Had My Way," and "The Masked Phantom."

Advance Gifts Group To Start FundCampaign

Drive Will Open October 2 With 175 Workers, 16 Captains.

Atlanta's 18th annual Community Fund appeal will be opened Wednesday, October 2, by the advance gifts division when 175 of the city's business and professional leaders will take the field under direction of Donald Oberdorfer and 16 team captains.

The group will solicit gifts from persons considered able to make contributions ranging from $50 to $250 prior to general solicitation, which will begin Monday, October 21, and last through November 2.

Every man connected with the section has been urged to attend a special meeting at 7:30 o'clock Friday night at the Atlanta Gas Light Company offices.

With a field of approximately 1,000 prospects, a quota of $101,600 has been set for the advance gifts division. Total goal of the 1941 appeal will be $565,226, compared to $482,982 raised last year.

This year, for the first time in many years, names of all contributors of $25 and over will be published in Atlanta daily newspapers.

Assisting Mr. Oberdorfer in the role of team captains will be W. C. Caye, Thomas H. Daniel Jr., Clement A. Evans, Howard W. Fisch, Stanton Hale, H. Z. Hopkins, Lyons B. Joel, Charles F. Johansen, Gordon P. Kiser Jr., Willis Milner Jr., Norman P. Pendley, E. M. Ransom, Cecil H. Rawlins, J. T. Smith and A. J. Weinberg.

Law Department Reveals Surplus

The State Law Department, which spent $34,048 to operate, finished the past fiscal year with a surplus of $23,807, of which $8,929 was in cash, $14,500 in appropriated funds not drawn from the state treasurer, and $375 in claims. State Auditor Zach Arnold reported yesterday.

Most of the department's expenditures went for personal service—$29,705 being paid out for this item—and travel which amounted to $956.

A total of $329.91 of the traveling expense was paid to Assistant Herschel Smith, who made four trips to Texas to bring Dick Gallogly, escaped life termer, back to Georgia.

Private Licenses Given To 13 Student Pilots

Special to THE CONSTITUTION.

MILLEDGEVILLE, Ga., Sept. 24.—Thirteen more members of the Civil Aeronautics Authority's summer civilian pilot training class here have passed flight tests and received their private licenses, Lieutenant Frank Brady, chief pilot, announced yesterday.

Students included in the group are: Erwin Jennings, James Gilmore, Jackson Smith, George Gorley, William Wright, Thomas Nash, Matthew Fisher, John Matthews Jr., Dennis Turner Jr., Elliott Brogden, Jim Doster, Julian Brooks and Scage Morgan Jr.

FIRE OPENING GUNS—This trio of volunteer Community Fund workers are leaders of the important advance gifts division, second section, which will take the field Wednesday, October 2, to raise their share of the $565,226 goal set for the Fund appeal this year. Donald Oberdorfer, seated, heads the division as chairman. Willis Milner Jr., left, and H. Z. Hopkins, team captains, stand by for orders.

Ex-Convict, 54, Is Indicted in Fatal Stabbing

Two Others Are Also Named in Murder Bills Here.

A 54-year-old white man, Roy Banks, who was released from Tattnall prison only last Thursday, was indicted yesterday on murder charges in the death Sunday night of Jack Sills, of 712 Tumlin street.

Banks completed a 12-month sentence for larceny by trick and returned to Atlanta immediately, it was said.

Calvin Cole, investigator on the staff of Solicitor General John A. Boykin, said he had been unable to find a motive in the alleged slaying of Sills.

Witnesses told him, he said, that Banks and three friends had gone out for a ride Sunday night and returned to the Tumlin street address where Sills live dat about 10 o'clock. Sills opened the door to let Banks and the others in.

Banks walked into the room a few steps and without a word turned and stabbed Sills, supposedly his friend, to death, witnesses related.

Banks, who has a long prison record, is held without bond at Fulton tower.

Two Negroes, Adolpus Davis and Thomas Price, were also named in murder bills. Price was accused of stabbing William Dewberry, and Davis was charged with the murder of Raymond White with a rock.

James Hightower, Negro, was indicted on charges of reckless disregard for human life (a felony). A car driven by Hightower crashed into the truck of E. G. Summerall, of Waycross, on Bankhead street while speeding, according to police. The Negro was indicted on charges of stealing the car from E. R. Paris, of 525 Peachtree Battle avenue.

Lottery Evidence Upheld by Court

Georgia law does not bar lottery evidence from court cases just because it was seized without a warrant, the state supreme court ruled yesterday.

Sam McIntyre, vending machine salesman, filed an appeal to a 12 months' sentence in Fulton superior court, setting out that records were taken from his auto without a warrant and had nothing to do with a lottery.

The court held the evidence was sufficient for conviction.

County Commission Will Hear Petition

The county commission meeting this morning at 10 o'clock is scheduled to be a colorful affair. Up for hearing are petitions for permission to operate the Orange and Silver tourist camps.

George Finch, attorney, has threatened court action unless the commissioners grant a permit for the operation of the Orange camp on Marietta highway. Mrs. W. P. Cook is asking to operate the Silver camp at the intersection of Stewart avenue and Grant street.

Scalise Evaded Tax on Income, Dewey Charges

District Attorney Holds Stolen Money Is Subject to Levy.

NEW YORK, Sept. 24.—(AP)—District Attorney Thomas E. Dewey, in an information filed today, charged George Scalise, former president of the Building Service Employes International Union (AFL) with violation of the state income tax law in allegedly concealing $54,000 income from his 1938 and 1939 tax returns.

Scalise was convicted September 14 of stealing money from his union and will be sentenced next Friday.

The district attorney declared that in his recent trial Scalise was shown to have stolen money from his union—and that stolen money is taxable income.

Look no further than the Want Ad columns of The Constitution for the purchase of a little business of your own.

SHRINE CEREMONY

VALDOSTA, Ga., Sept. 24.—Nobles of Alee Temple, Savannah Shrine group, will come to Valdosta Thursday aboard a special train for the fall ceremonial. The Savannah delegation will reach here at 10 o'clock in the morning and leave at midnight.

Pope Anicetus forbade the clergy to wear long hair in the year 155.

CAPITOL "THE GREAT McGINTY" Brian Donlevy Akim Tamiroff Muriel Angelus

NOW! CHARLIE CHAN AT THE WAX MUSEUM First Atlanta Showing ROXY

Now Playing! GEORGE RAFT ANN SHERIDAN —in— "They Drive By Night" Donald Duck Cartoon
Starts Friday! TYRONE POWER —in— "BRIGHAM YOUNG, FRONTIERSMAN"

Saxie Dowell And His Famous Orchestra Presents GLORIOUS Gloria Dale Lovely Singer of Songs Atlanta's Own Star Frieda Sullivan From Leon and Eddie's ALMA and ROLAND From Ben Bernie's Revue Kitty Nolan NU NU CHASTAIN LUNCHEON ORCHESTRA Spanish Room Henry Grady Hotel

5¢ Joy ATLANTA 10¢

YOUTH TAKES A FLING
JOEL McCREA with ANDREA LEEDS
Dorothea KENT · Frank JENKS Virginia GREY · Grant MITCHELL Isabel JEANS · Marion MARTIN
—ALSO— JACK—RANDALL DRIFTING WESTWARD AND A COMEDY
MIDNITE SHOW SAT., 11:30 P. M. JOAN BLONDELL in 'THREE BROADWAY GIRLS' NO ADVANCE IN PRICES

GORDON NOW PLAYING Joan Bennett—Francis Lederer. "MAN I MARRIED"

PLAZA Ponce de Leon at Highland LAST DAY "GHOST COMES HOME" Frank Morgan—Ann Rutherford

RHODES CLARK GABLE · SPENCER TRACY · CLAUDETTE COLBERT · HEDY LAMARR "BOOM TOWN" Directed by JACK CONWAY · Produced by SAM ZIMBALIST

PARAMOUNT Now Playing "DANCE GIRL, DANCE" Maureen O'Hara—Lucille Page

RIALTO Now Playing JUDY CANOVA in "SCATTERBRAIN" Starts Friday
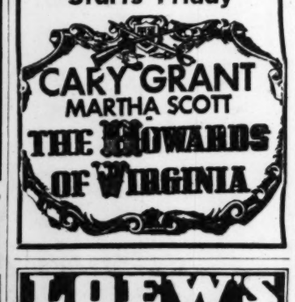

LOEW'S Hurry! Last 2 Days! "FOREIGN CORRESPONDENT" With JOEL McCREA
FRIDAY—Thrilling Adventure!

With JON HALL LYNN BARRI

SHRINE CEREMONY

SEE WELL—THINK WELL L. N. HUFF OPTICAL CO. 54 Broad St., N. W., Healey Building

MODERN FACTORY
Land Area:—Approximately 35 acres.
Main Bldg.:—70'x363' 2-story, part basement, modern, daylight construction, sprinklered, high pressure steam plant, air humidification system.
Total Floor Area:—Approxi. 57,000 sq. ft.
R. R. Siding—Seaboard Air Line.
Housing:—There are 68 modern houses of 4 and 6 rooms each, also garages and auxiliary buildings.
Labor:—Exceptional labor market.
Plans and pictures sent on application.
Located in Northern GEORGIA
CROSS & BROWN COMPANY, Agent 270 Madison Ave., New York, N. Y.

MONCRIEF FURNACE
Stoker or Gas Fired
Just think, no more fires to build, no more coal to handle. Yes, that's exactly what you have with Moncrief automatic heat in your home. In addition to relieving your wife of the drudgery of shoveling coal, your house stays comfortably heated with the temperature thermostatically controlled . . . and best of all, you enjoy these Moncrief comforts at a surprisingly low cost.
When building specify Moncrief for maximum heating satisfaction and loan valuation. Call HE. 1281 for free estimate on the installation of a Moncrief heating system or stoker in your present home.
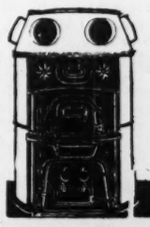
Buy on easy terms—nothing down—1st Payment in Nov.—36 Months. FHA.
Moncrief 42 Years of Service in Atlanta
676 HEMPHILL AVE. HEM. 1281

NEW from roof to road!

Illustrated: Packard One-Ten Deluxe Touring Sedan
NEW PACKARD
THE NEW 1941 Packard is completely re-styled, inside and out. It's longer . . . lower . . . infinitely more luxurious!
The chart at left only highspots a handful of its 64 new improvements. There's a range of 261 new Multi-tone color and upholstery combinations—122 at no extra cost!
There's the Passmaster Engine, which now cuts gasoline consumption by 10%—at no loss of power! The Electromatic Clutch★ lets your left foot loaf—the car itself operates the clutch! There's Aero-Drive★—another money saver on fuel, and real Air Conditioning★ at last!
See this greatest of Packards—today! It's packed with good news and value.
ASK THE MAN WHO OWNS ONE
$907 to $5550
Prices delivered in Detroit, white sidewall tires and State taxes extra. Subject to change without notice. ★Available at extra cost.
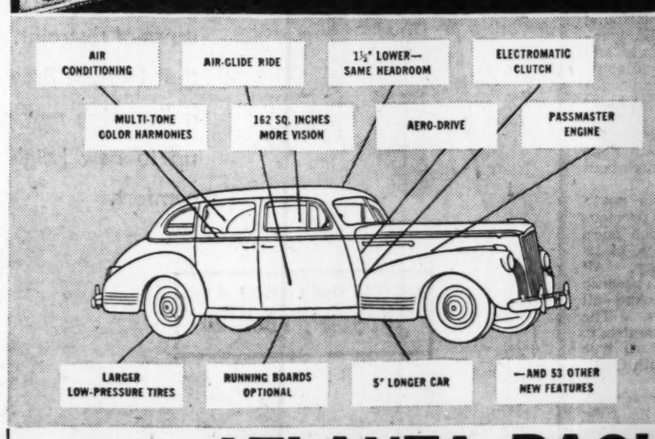

—the Class of '41
ATLANTA PACKARD MOTORS, Inc.
370 PEACHTREE ST., N. E. (Open Evenings) JA. 2727

Nahem Will Pitch for Houston in Dixie Series Opener Tonight

All in The Game

BY JACK TROY

(Editor's note: This is the final of a series of articles on the football prospects of all 13 schools in the Southeastern Conference.)

Plainsmen Are Prolific

AUBURN, Ala., Sept. 24.—Auburn has brilliant prospects in football, but, as usual, the schedule is murderous.

The Plainsmen jump off the deep end following the opener with Howard Friday night at Montgomery. From then until the season's end each Saturday brings forth such foes as Tulane, Mississippi State, S. M. U., Georgia Tech, Georgia, Clemson, Auburn, L. S. U., Boston College, Florida and Villanova.

JACK MEAGHER

Only one game, the Clemson game, will be played in the handsome new stadium here.

Auburn consistently plays a heavy schedule. Fans have become accustomed to seeing a real game each time Auburn comes on the field.

Coach Jack Meagher's won-and-lost record may not be astounding, but there is something astounding about his career at Auburn.

Only once has a Meagher-coached Auburn team lost a game by as many as three touchdowns. And only twice has Auburn been beaten by as many as two touchdowns. Rest of the time there have been one, two and three-point margins when Auburn was defeated. Rarely is the margin as much as a touchdown.

This is a remarkable record, inasmuch as Auburn takes on the football world. One year, when the breaks come Jack Meagher's way, a flock of games will be Auburn's by those point margins and the Tigers will be back in somebody's bowl.

Could be this year.

Great Backfield

Nobody is going to present a finer first-string backfield than Auburn's, consisting of Lloyd Cheatham, quarter; Captain Dick McGowen and Carl Happer, halfbacks, and Rufus Deal, fullback.

McGowen, all-conference last season, is one of the best triple-threaters in the country. Deal is a bruising fullback. Auburn will get fine direction from Cheatham and a lot of help from Happer.

Besides the starters, the reserves are excellent. Buddy McMahan and Aubrey Clayton rank behind Cheatham. Bill Yearout—he's already got a year in; Clarence Harkins and Paul Ellis, Atlanta boy, are left halfback supporters of Captain McGowen. Right halfback reserves are Bud Wendling and Ty Irby. Irby is an outstanding sophomore back.

Jim Reynolds, a LaGrange, Ga., boy, and Monk Gafford are excellent fullback reserves.

There will be variety in the Auburn attack. The Tigers can turn on the power or run or pass, as the situation dictates.

Line Problems

Coach Meagher insists he has a couple of problems in the line. For instance, there is no center like Malvern Morgan at the moment. Morgan was a neat pivot man.

It may be one will develop from among Howard Burns, Abb Chrietzberg or Tex Williams. They're about on a par now. If a standout center emerges from the group, it will help a lot.

There seems to be some question as to what will happen when substitutions are necessary at the guards. Ernest Mills, alternate captain, and Nick Ardillo are tops. And if Wallace Wise, Vic Costellos and Max Morris come through, the Plainsmen will be set.

The Plainsmen have all kinds of ends, so to speak. They have Babe McGehee, Jim LeNoir, Tweedie Faulk, James Samford, Theo Cremer and Henry Monsees, the latter of Savannah, Ga. They also have Fagan Canzoneri, cousin of the famed Tony.

Auburn can use three sets of ends without weakening the team.

The outlook at tackles is excellent, too. Jim McClurkin is better looking as a sophomore than was Bo Russell. That's saying something. Chester Bulger and Gordon MacEachern are experienced. MacEachern is hurt, but is expected to be all right. John Chalkley and Francis Crimmins are agile 195-pounders.

Among the Auburn line candidates who may develop are brothers of former Georgia stars. There's Hugh Maddox, center, brother of Red, and there's Joe Cordell, tackle, brother of Lou.

It would seem Auburn has enough heft and speed for a flashing Notre Dame attack and a rugged defense. It won't do to take the Tigers lightly, tough schedule and all.

Coach Meagher says, "We may not be as good as when we finished last season, but we will be vastly better than when we started. We could be a lot better than last year in November."

Rough Going

Auburn skips around, playing one weekend in Boston and the next in Florida; one weekend in Alabama and another in Texas. Such things as that are beneficial to a player's education, but is somewhat wearing on the epidermis.

Here's the schedule—

Sept. 27—Howard in Montgomery (night).
Oct. 5—Tulane in New Orleans.
Oct. 12—Miss. State in Birmingham.
Oct. 19—S. M. U. in Dallas.
Oct. 26—Georgia Tech in Atlanta.
Nov. 2—Georgia in Columbus.
Nov. 9—Clemson in Auburn (home-coming).
Nov. 16—L. S. U. in Birmingham.
Nov. 23—Boston College in Boston.
Nov. 30—Florida in Gainesville.
Dec. 7—Villanova in Montgomery.

There's no rest in such a schedule, but one thing certain, the fans get their money's worth every Saturday.

CHANGE CAPTAINS.

SYRACUSE, N. Y., Sept. 24.—Apparently the Syracuse squad was picking the best way out of a difficult position when it voted for the appointment of a captain for each game this season instead of choosing a successor to Tony Paskevich, who did not return to college.

COACH INJURED.

EUGENE, Ore., Sept. 24.—John Warren, University of Oregon freshman football coach, was the Webfoots' first gridiron casualty of the season. He skidded down a flight of stairs and suffered a fractured kneecap. As a result he will open freshman practice September 30 on crutches.

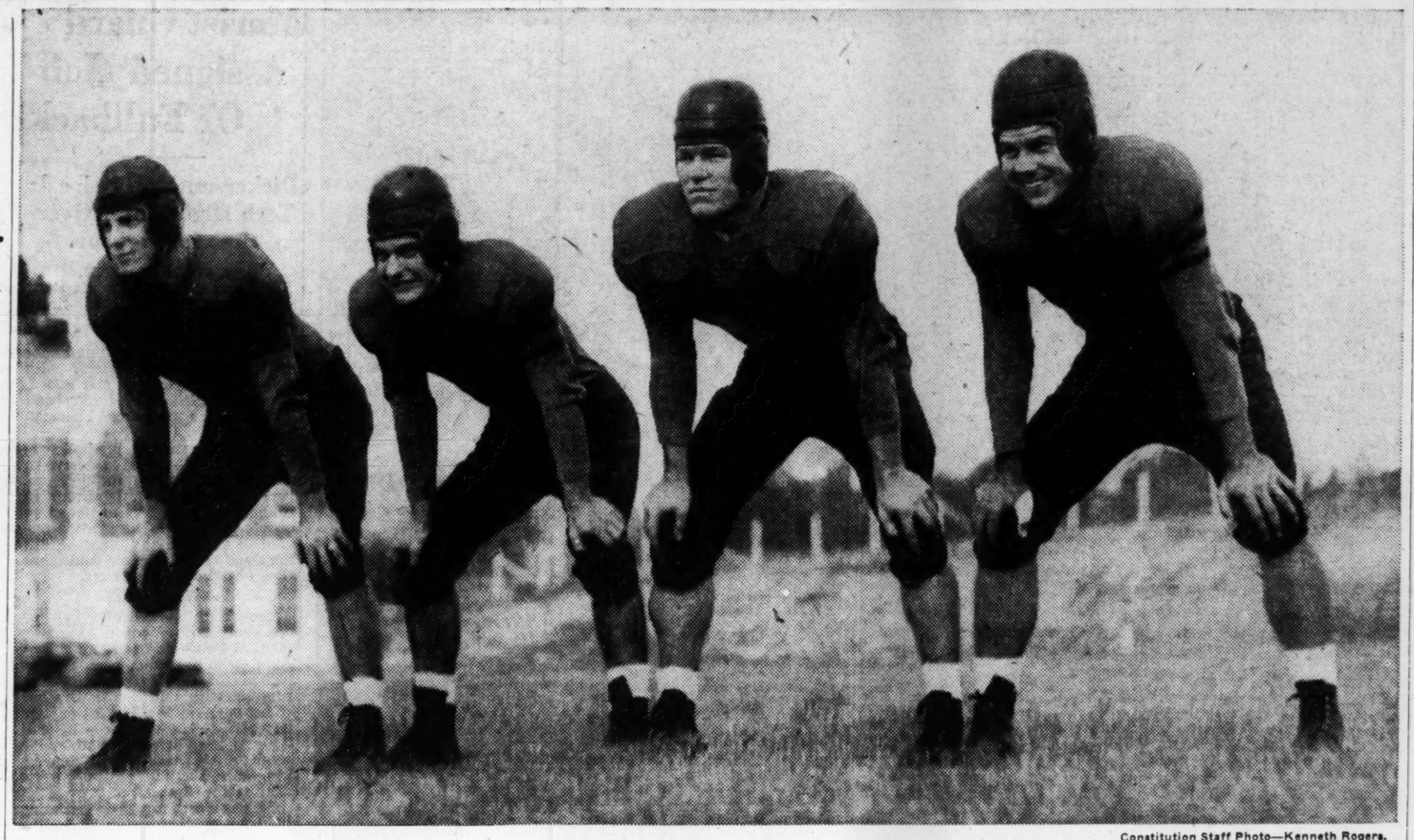

Constitution Staff Photo—Kenneth Rogers.

BEST IN DIXIE?—A lot of football men will tell you this starting Auburn backfield is the best in the south—maybe the nation. Left to right are Lloyd Cheatham, quarterback; Carl Happer, right half; Rufus Deal, fullback, and Dick McGowen, left half. McGowen sparks the Tiger attack with his passing, running and kicking. Deal is a 200-pounder who runs like a mad bull.

Heyward Allen and C. B. Guest Start for Georgia Friday Night

Frank Sinkwick Out Couple of Days Following Kick on Shin Bone; Broken Bone Feared Before X-Ray Is Made.

ATHENS, Ga., Sept. 24.—Shifty little Heyward Allen and hard-working C. B. Guest will probably be in Georgia's starting lineup against Oglethorpe Friday night in Atlanta.

Coach Wallace Butts said this afternoon that Guest has finally rounded in the form expected of him last year as a junior and "right now he is the best right guard we have."

Winifred Goodman and Will Burt have both been running ahead of Guest up until today's promotion.

Allen's brilliant showing during a 10-minute offensive skirmish this afternoon earned him the right to start higher when Frank Sinkwich received a kick on the shinbone that will keep him out of work for a couple of days.

WORST SCARE.

Sinkwich's injury was the worst scare of the season. An attending physician feared a possible broken bone, but X-ray pictures made immediately after the incident proved the wound only a bruise.

Dr. M. A. Hubert, team physician, said Frank would be able to go against Oglethorpe. He said soreness should be completely gone by Thursday.

The sophomore flash was hurt when he was rushed attempting to pass and forced to run with the ball. With Jim Todd on the sidelines with a broken nose — he'll be back out tomorrow—Allen will be called on for considerable duty in the Oglethorpe embroglio. Todd and Sinkwich will probably both see service, but their recent bruises will probably limit their playing time.

Another cheering note in the Bulldog camp today was the improvement of "Red" Keuper, hard-running sophomore fullback who has been on the shelf for 10 days with a charley horse.

READY TO GO.

Trainer Fitz Lutz ordered Keuper's leg "tapped" this afternoon and afterwards "Red" said he felt ready to go right now. A great deal of blood pocketed under the muscle of his legt next to the bone was drawn out and the charley horse will probably be forgotten about by Thursday.

With Keuper ready, Georgia can throw its full strength at Oglethorpe and probably every available man will be used. Coach Butts announced 39 players will be carried to Atlanta for the game.

They are:

Ends—Van Davis, Carl Grate, Oliver Hawk, Green Keltner, Tom Malone, Morris Phelps, Captain James Skipworth.

Tackles—Gene Ellenson, Tommy Green, Joe Jameson, Lee McKinney, Wyatt Posey.

Guards—Will Burt, Winfred Goodman, C. B. Guest, Everett Horne, Harry Kuniansky, Walter Ruark.

Centers — Homer Passmore, Steve Hughes, Tommy Witt.

Backs—Heyward Allen, M. F. Carter, Charley Christian, Lamar Davis, Andy Dudish, Ken Keuper, Cliff Kimsey, Paul Kluk, Spike Nelson, Bobby Nowell, Henry Powers, Frank Sinkwich, Jim Todd, "Nub" Welch, Lewis Woodruff, Brooker Blanton and Lamar Bryant.

Losers-Pay Meet Set at East Lake

The losers-pay dinner tournament, which marks the end of the summer golf season at East Lake, will be held today, with Colonel Bob Jones and Scott Hudson Sr., as captains of the teams.

The tournament this time will be played on a dogfight basis and entrants will be allowed to make up their own foursomes, scoring being based on the usual handicaps. The dinner is scheduled after play.

Entries must be made before noon at the golf shop.

1940 Auburn Roster

NO.	NAME—Home—Prep School	Team	Wt.	Ht.	Age.
	CENTERS				
56	Howard Burns*, Ensley, Ala.—Ensley	2	180	5-10	19
24	Abb Chrietzberg**, Auburn, Ala.—Lee Co. High	3	177	6-1	22
36	Jack Ferrell, Birmingham, Ala.—Phillips	1	175	5-10	18
63	Tex Williams, Lanerch, Pa.—Monroe, Ga. A. & M.	1	180	5-10	21
33	Hugh Maddox, Douglas, Ga.—Douglas	3	190	6-2	21
	GUARDS				
28	Ernest Mills* (A.C.) Columbus, Ga.—Phenix City	3	190	5-11	24
60	Wallace Wise*, Clayton, Ala.—Holmes, Miss. Jr. C.	3	190	5-11	22
51	Vic Costellos, Birmingham, Ala.—Ramsay	1	165	5-9	22
55	Nick Ardillo, Amite, La.—Amite	1	182	5-10	20
47	Ben Park, Axsen, Ga.—Axsen	1	190	5-10	22
19	Max Morris, Blountsville, Ala.—G. C. M. A.	1	190	6	21
14	Fred Knight, Cullman, Ala.—Ga. Mil. Academy	1	180	5-11	22
67	Thurston Taylor, Douglas, Ga.—Douglas	1	180	5-11	21
71	Leroy Jackson, Deatsville, Ala.—Marion Inst.	1	183	6-1	21
	TACKLES				
70	Chester Bulger*, Rumford, Maine—Rumford	3	220	6-3	23
22	Gordon MacEachern*, Haverhill, Mass.—Haverhill	3	207	6-4	24
45	John Chalkley, Americus, Ga.—Americus	2	195	6-1	22
17	Francis Crimmins, East Falls Church, Va.—Staunton	2	195	6	23
31	Jim McClurkin, Birmingham, Ala.—Woodlawn	1	190	6	19
18	Joe Eddins, Birmingham, Ala.—West End	1	198	6	20
44	Joe Cordell, Hartwell, Ga.—Mil. Col.	1	210	6-3	22
21	George Osborn, Bear Creek, Ala.—Bear Creek	1	195	6	19
	ENDS				
40	Babe McGehee*, Auburn, Ala.—Lee Co. High	3	180	6-2	21
30	Jim LeNoir*, Butler, Ala.—Choctaw Co.	3	180	5-10	25
12	Teedie Faulk*, Selma, Ala.—Selma	2	170	6-2	21
43	James Samford*, Montgomery, Ala.—Sidney Lanier	2	172	6	22
29	Theo Cremer, Birmingham, Ala.—Phillips	2	190	6	21
10	Henry Monsees, Savannah, Ga.—Ga. Mil. Acad.	1	190	6-1	22
38	Clarence Grimmett, Birmingham, Ala.—West End	1	183	6-1	20
63	Fagan Canzoneri, Bessemer, Ala.—Bessemer	1	170	5-10	22
	QUARTERBACKS				
66	Lloyd Cheatham*, Nauvoo, Ala.—Carbon Hill	2	186	6	21
27	Buddy McMahan*, Tuscumbia, Ala.—Tuscumbia	2	178	5-9	22
11	Jim Sims, Moulton, Ala.—Lawrence, Co.	1	180	5-10	21
69	Aubrey Clayton, Collierville, Tenn.—Collierville	1	180	6	19
54	Billy Barton, Montgomery, Ala.—Sidney Lanier	1	180	5-10	20
37	Ed Buckner, Pell City, Ala.—Linden	1	175	5-8	19
	HALFBACKS				
15	Dick McGowen (C)*, Empire, Ala.—Dora.	3	190	6	21
26	Paul Ellis, Atlanta, Ga.—Tech High	2	151	5-9	20
42	Bill Yearout, Dyersburg, Tenn.—Monroe, Ga., A. & M.	1	188	5-10	21
25	Monk Gafford, Greenville, Ala.—Greenville	1	163	5-9	22
49	Jack Smith, Montgomery, Ala.—Sidney Lanier	1	155	5-11	21
39	Carl Happer*, Birmingham, Ala.—Ramsay	3	160	5-10	21
35	Bud Wendling*, Birmingham, Ala.—Phillips	3	172	5-9	22
72	Ty Irby, Eufaula, Ala.—Eufaula	1	180	5-11	22
68	Clarence Harkins, Gadsden, Ala.—Gadsden	1	175	5-10	20
34	Charles Finney, Buffalo, Ala.—Five Points	1	160	5-11	19
52	Jack Dandridge, Fairfield, Ala.—Fairfield	2	156	5-10	22
	FULLBACKS				
57	Rufus Deal, Tuscaloosa, Ala.—Tuscaloosa	2	195	6	22
46	Jim Reynolds, LaGrange, Ga.—LaGrange	1	175	6-1	20
62	Charlie Smith, Greenville, Ala.—Greenville	1	185	6	21
32	Dan Carmichael, Montgomery, Ala.—Sidney Lanier	1	180	5-11	22
61	Bob Flourney, Birmingham, Ala.—West End	1	170	5-11	20

*Denotes letter winner in 1939.
**Denotes letter winner in 1938 (injured in 1939).

Dixie Sports Huddle

By ROMNEY WHEELER, Associated Press Sports Writer.

This year's Southern Association Shaughnessy playoffs required exactly 14 ball games to prove what everyone already knew . . . namely, that Nashville was the class of the league . . . The pennant-winning Vols took the playoffs, runner-up Atlanta finished second, third-place Memphis made third best showing in the playoffs—carrying Atlanta to five games—while fourth-place Chattanooga trailed in the four-team eliminations, dropping three straight to the champs.

DID CONNER THINK OF THIS?

Tom Wall, in the Augusta Chronicle: "Mike Conner, the overlord of southeastern athletics, is in for some economic sanctions if he pays too much attention to what the conference's executive committee told him. They said it would be all right for Mike to look into any and all situations that gave off the faintest odor. But for him to do that very often would mean a good $10,000-a-year job had gone up the creek."

DOTS 'N' DASHES.

Look for Meridian's franchise in the Southeastern League to turn up in Tampa next year if a deal now simmering with a Sanford (Fla.) businessman goes through . . . Joe Engel says Cleveland's Bob Feller has no corner on speed . . . He thinks Smoky Joe Wood had as much steam, and Walter Johnson a lot more . . . That flashy 5-yard run against Union University Saturday was not made by Mississippi's Merle Hapes . . . Although most papers credited him with the touchdown . . . Actually it was a sophomore fullback, Lee Castle, playing his first varsity game . . . He's a double for Hapes in a football uniform . . . The University of Chattanooga may be the season's opener for Georgia Tech next year . . . Comes a warbling wingback . . . Jack Conn, Southwestern University gridder, sang before a Memphis audience last week . . . A Kitty League prospect, Dutch McCall, of Bowling Green, is tabbed by Manager Larry Gilbert as a sure bet for Nashville's outfield in 1942.

AN OLD MAN'S GAME—

They used to call golf the "old man's game," but the term better fits harness racing now . . . Sep Palin, grey-haired trainer of the famous Greyhound, is 60; widely heralded Pat (Dry Whiskers) O'Connel from Cleveland is 75, and Ben White, of Lexington, Ky., is 77 . . . Doc Parshall, who led the field of drivers for the last four or five years, is the baby of the game . . . Just a mere 42 . . . With practically all the sulky records already in his name, Greyhound has just tried carrying a rider on his back . . . His trainer may let him try to break Hollyrood Boris' 1936 record of 2:05 1-4 for trotting the mile under saddle.

AMATEUR SERIES.

BATTLE CREEK, Mich., Sept. 24.—(AP)—Birmingham, Ala., and Battle Creek remained the only undefeated teams today in the fourth round of the amateur world series of the American Baseball Congress. Each has won three games.

"SHOCK TROOPS."

NOTRE DAME, Ind., Sept. 24. This probably wasn't what Knute Rocknie was thinking of when he first called Notre Dame's reserves the "shock troops" and used them to start games, but the 1940 variety is able to give the regulars quite a shock. Saturday they whipped the first team, 14-0, in a scrimmage. Coach Elmer Layden advanced four of them, Right Halfback Steve Juzwik, Center Martin O'Reilly and Tackles Tom Gallagher and Paul Lillies, to the first-string lineup.

Pair Won't Start Tech Games; To Be Used as 'Climax' Runner

Beers Likely To Get Starting Call Over Hancock; Jackets Work on Blocking in Light Scrimmage.

By JOHNNY BRADBERRY.

Bobby Pair is likely to play more than any other Georgia Tech wingback this season. But unless coaches change their minds he will not start the games.

The idea is to use the speedy ex-Tech High star as a sort of "climax" runner. He is too frail to play a full 60 minutes and coaches feel he'll do the most good upon being inserted in the game at certain times.

MOST EXPERIENCED.

Pair is the most experienced wingback on the squad. After Billy Gibson's injury last season he took over the starting berth, but Earl Wheby rendered valuable relief service.

However, he is hurt at present. He may not be able to play against Howard, but is sure to be ready for Notre Dame. Therefore, the starting spot is a battle between Veteran Bobby Beers, a converted tailback, and Sophomore Jack Hancock.

Beers is likely to get the call over Hancock, even though the latter would add much-needed weight to the backfield. However, Beers, a 145-pounder, has more experience than Hancock and is a better runner.

BLOCK WELL.

Both Hancock and Beers blocked well on punts yesterday as Coach Bill Alexander sent his charges through a moderately light practice. The varsity worked on blocking assignments, on punts and passes against a defensive line made up of third-stringers and a couple of freshmen.

With so many men hurt, Coach Alex is taking it easy this week in order to get the boys in condition for the Howard game a week from Saturday.

School has just started and many of the players are endeavoring to get their schedules changed so they can report for practice before 5 o'clock in the afternoon.

The Jacket eleven which takes the field against Howard will be suffering from lack of practice, but coaches hope they will come through alright, so some real work can be done for the Irish.

TOUGH OPENER.

DURHAM, N. C., Sept. 24.—Eddie Cameron, Duke backfield coach, confirms the reports that Virginia Military is about the strongest of the Virginia teams in the Southern Conference this season. After scouting the Cadets last week, Cameron reported that next Saturday's Duke-V. M. I. game "looks like our hardest opening tilt in years."

Miniature Racers Will Be Organized

Dr. Julius Hughes and a group of other miniature racecar enthusiasts will hold a meeting at 8 o'clock tonight at 604 Peachtree street to organize a miniature race car club and see what can be done about installing a track in Atlanta. Any person in the city who is interested in the baby racers is urged to attend.

Sam To Face Former Mates In Sulphur Dell

Buffs Lost Only Two in Texas Shaughnessy Playoffs.

NASHVILLE, Tenn., Sept. 24.—(AP)—The Nashville Vols, hopeful of avenging last year's loss to Fort Worth, open the Dixie series here tomorrow night against Houston of the Texas league.

Ace Adams, stocky right-hander who hung up a record of 13 wins against five losses in the regular campaign, was nominated by Manager Larry Gilbert for hurling duty for the Southern Association champions.

Pitted against Adams will be Sam Nahem, bespectacled right-hander who a year ago was credited with hurling the Vols into the series. Sad Sam won eight games and dropped six for the Buffs after joining them July 4.

A shower this afternoon prompted officials of the Nashville club to cover Sulphur Dell's diamond with tarpaulins as a precaution against rain, which the weatherman predicts for tomorrow.

The Buffs finished the season with 105 triumphs and a 16-game margin in the Texas loop and topped it off with decisive wins over Oklahoma City and Beaumont in the Shaughnessy playoffs.

Nashville wound up with 101 victories for a 9 1-2 lead and turned back Chattanooga and Atlanta to gain the right to represent the Southern in the series.

After games here Wednesday and Thursday nights, the clubs journey to Houston to resume the series there Saturday and Sunday with another scheduled Monday if necessary.

Grid Briefs

BOSTON COLLEGE HERE.

NEWTON, Mass., Sept. 24.—(AP)—The Boston College Eagles completed most of their preparations today for Saturday's important game with Tulane by engaging in morning and afternoon drills that totaled six hours.

During that long stretch, Coach Frank Leahy polished up all of the offensive tactics he designed for the Green Wave's sole benfit.

After the second drill, Leahy named the 33 players who will entrain for New Orleans tomorrow. Omitted from the traveling list was Lou Montgomery, the Negro halfback star. As a result, sophomore Ted Williams remained the only replacement for Frank Maznicki in that important backfield slot.

Although all of the squad were reported in top physical shape, Leahy appeared pessimistic about its chances against Tulane, despite the "bear" reports that have come out of New Orleans this week. The Boston College coach has made arrangements to have the Eagles practice in Georgia Tech's stadium in Atlanta on Thursday and in the Sugar Bowl Friday.

WAVE CRIPPLED.

NEW ORLEANS, Sept. 24.—Tulane's first string quarterback was in the hospital today, making the second man out of the first eleven to be a doubtful combatant in Saturday's crucial opener with Boston College.

Walter McDonald, sophomore who grabbed the helm of the first team in early practice sessions and has held it ever since, hurt an elbow in Saturday's scrimmage and was ailing yesterday. He was found to be running a temperature and was taken to a hospital (Touro Infirmary) where it was said he might have a slight infection.

Co-Captain Tommy O'Boyle, crack guard, has been out of the lineup for a week because of an ankle injury.

NEW AUBURN GUARD.

AUBURN, Ala., Sept. 24. — (AP) — Sophomore Max Morris pushed into the picture at right guard today as Auburn neared the end of preparations for the opening game with Howard at Montgomery Friday night.

Coach Jack Meagher said Morris had progressed rapidly in recent practice and was putting up a battle with Wallace Wise and Nick Ardillo for the starting post. Alternate Captain Ernest Mills appears to have the left guard assignment clinched.

VOLS MAKE READY.

KNOXVILLE, Tenn., Sept. 24.—Defensive tactics aimed primarily at the forward-passing combines employed by Mercer and Duke occupied the Tennessee Volunteers today.

KNOX

KNOX Tapestry Tones

new color-art in men's hats

KNOX "OUTLOOK" $6

Deep tones of felt and silk in rich combinations, inspired by Flemish tapestries. In a wide selection of new Knox hats.

Ga.-Oglethorpe Tickets on Sale

PARKS-CHAMBERS

37 PEACHTREE ST

Idle Tigers Gain Half Game as Brownies Defeat Indians, 7 to 2

TOUGH TACKLES—Here are the two boys who will start at tackles for Georgia when the Bulldogs tackle Oglethorpe Friday night in the opening game of the college season at Ponce de Leon park. Left to right, Wyatt Posey, junior, and Gene Ellenson, sophomore, star. Lee McKinney and Joe Jameson will relieve them.

Constitution Staff Photo—Kenneth Rogers.

Foxx Socks 500th Homer; Sox Take 2

Yanks Cop Pair To Retain Chance at American Pennant.

CLEVELAND, Sept. 24.—(AP)—The St. Louis Browns dropped the Indians 1½ games behind the Detroit Tigers today, scalping Mel Harder and two other Cleveland hurlers for 14 hits and a 7-2 victory. Elden Auker pitched six-hit ball for the Brownies.

The St. Louis Browns landed on Mel Harder for five hits and a run in the first two innings. Eldon Auker was on the mound for St. Louis.

Jimmy Foxx

The Browns scored in the second on successive singles by Clift, McQuinn and Berardino.

After Harder held the Browns to three easy outs in the third, the Tribe knotted the score at 1-1 on Mack's single, Pytlak's sacrifice and Berardino's wild throw of Chapman's bounder.

HARDER FANS PAIR.

Harder fanned Radcliff and McQuinn in the fourth. Judnich doubled for the sixth hit off Mel, but Clift forced the Brownie center fielder. Walks to Trosky and Keltner and Bell's double loaded the bases with one down in the Indians' half, and Trosky scored as Berardino fumbled Mack's hard-hit grounder. Pytlak popped out and Harder fanned to ease Auker out of the hole.

Chapman doubled for the fourth safety off Auker in the fifth, but he was left stranded when Weatherly sacrificed, Boudreau fanned and Trosky flied out.

The Browns made the count 2-2 in the sixth on singles by Radcliff and McQuinn, mixed with a force out and Clift's long fly.

Harry Eisenstat and Rollie Hemsley formed a new Cleveland battery at the start of the seventh.

BROWNS FORGE AHEAD.

Immediately the Browns forged ahead, 4-2. After Swift grounded out, Auker singled and Cullenbine doubled. Heffner flied out, Auker scoring. Radcliff's single tallied Cullenbine.

The Indians, hitless in the seventh, sent Johnny Allen in to replace Eisenstat. With two down in the eighth, Berardino singled and Swift walked. Auker's one-bagger brought home Berardino to send the count to 5-2.

Again in the eighth Auker held the Tribe in check without a hit.

Clift's single scored Radcliff, who had walked, in the ninth to make it 6-2.

Clift took second on Boudreau's throw to third, and McQuinn walked. Judnich, who had walked behind Radcliff, tallied on Berardino's foul to Chapman to end the scoring.

INDIANS 2; BROWNS 7.

ST. LOUIS	ab.	h.	po.	a.	CL'LAND	ab.	h.	po.	a.
Cul'bine,rf	5	2	1	0	Ch'man,lf	4	1	4	0
Heffner,2b	4	0	0	4	Wea'erly,cf	4	1	5	1
Radcliff,lf	4	3	4	0	Bo'reau,ss	5	0	0	3
Judnich,cf	4	1	2	0	Trosky,1b	3	0	7	0
Clift,3b	5	2	2	0	Bell,rf	4	1	0	0
McQ'n,1b	4	2	10	1	Keltner,3b	3	1	5	2
Be'dino,ss	5	2	3	2	Mack,2b	3	1	3	2
Swift,c	4	0	5	0	Pytlak,c	1	0	2	1
Auker,p	3	2	0	5	xHale	1	0	0	0
					Hemsley,c	1	0	1	0
					Harder,p	2	0	0	2
					xxHeath	1	0	0	0
					Eisenstat,p	0	0	0	0
					Allen,p	0	0	0	0
					xxxC'pbell	1	1	0	0
Totals	38	14	27	12	Totals	33	6	27	11

xBatted for Pytlak in 6th.
xxBatted for Harder in 6th.
xxxBatted for Allen in 9th.

St. Louis	010	001	212—7
Cleveland	001	100	000—2

Runs, Cullenbine, Radcliff, Judnich, Clift, Berardino, Auker, Trosky, Mack; errors, McQuinn, Berardino 2; runs batted in, Berardino 2, Heffner, Radcliff, Clift, McQuinn, Auker, Mack; two-base hits, Radcliff, Judnich, Bell, Chapman, Cullenbine; sacrifices, Pytlak, Weatherly; double plays, Keltner to Trosky, Auker to Berardino to McQuinn; left on bases, St. Louis 10, Cleveland 10; bases on balls, off Auker 4, off Harder 2, off Allen 4; struck out, by Auker 5, by Harder 2, by Allen 1; hits, off Harder 8 in 6 innings, off Eisenstat 3 in 1, off Allen 3 in 2; losing pitcher, Eisenstat. Umpires, Pipgras, McGowan, Summers and Basil. Time, 2:03. Attendance, 1,000.

PHILADELPHIA, Sept. 24.—(AP)—The Boston Red Sox took both ends of a doubleheader with the Athletics today, winning the opener 16 to 8 with a 23-hit barrage and the nightcap 4 to 3 on Bobby Doerr's eighth-inning double scoring two runs. Six home runs (equaling the major record), including Jimmy Foxx's 500th of his major league career, paced the Red Sox to victory in the first game.

RED SOX 16-4; A'S 8-3.
(FIRST GAME)

BOSTON.	ab.	h.	po.	a.	PHILA.	ab.	h.	po.	a.
DiMag,cf	6	2	0	1	Miles,cf	5	3	2	0
Cramer,rf	6	2	1	0	Valo,lf	5	3	4	0
William,lf	6	3	1	0	Moses,rf	5	3	1	0
Foxx,1b	5	2	13	2	Wagner,c	4	3	7	0
Lupien,1b	1	1	2	1	Siebert,1b	5	1	6	1
Cronin,ss	5	4	0	2	McCoy,2b	5	0	2	1
Carey,ss	1	0	2	1	G'bein,3b	4	1	0	1
Doerr,2b	6	3	0	4	Wallasea,ss	4	1	3	4
Tabor,rf	4	2	2	2	Heusser,p	0	0	1	0
Gelbert,3b	0	0	0	1	Caster,p	1	0	1	0
Peacock,c	5	3	4	0	McCrabb,p	2	0	0	1
Heving,p	3	1	2	3	xLillard	1	0	0	0
Totals	48	23	27	17	Totals	41	15	27	8

xBatted for Heusser in 3rd.

Boston	023	217	001—16
Philadelphia	003	000	050— 8

Runs, DiMaggio, Cramer 3, Williams 2, Foxx 2, Cronin 3, Doerr 3, Tabor, Peacock, Miles, Valo 2, Moses 2, Wagner, McCoy, Gantenbein. Errors, Foxx, Miles, Moses, Siebert. Runs batted in, Peacock, Heving, Cronin 3, Tabor 3, Wagner 3, Williams 3, Cramer, Foxx, DiMaggio, Siebert, Gantenbein 2, Miles, Lupien. Two-base hits, Cramer, Tabor, DiMaggio, Cronin, Peacock. Three-base hits, Miles, Wagner, DiMaggio, Doerr, Lupien. Home runs, Williams 2, Cronin 2, Foxx, Tabor. Sacrifice, Heving. Double plays, Wallasea, McCoy and Siebert; Carey and Lupien. Left on bases, Boston 8, Philadelphia 7. Base on balls, off Heusser 1, Caster 1. Struck out, by Heving 3, Caster 1, McCrabb 4. Hits, off Heuser 7 in 3 innings, off Caster 10 in 2 1-3 innings, off McCrabb 6 in 3 2-3 innings. Hit by pitcher, by Heving (Wagner). Losing pitcher, Heusser. Umpires, Grieve, Geisel and Quinn. Time of game, 1:55. Attendance, 1,500.

(SECOND GAME.)

BOSTON	ab.	h.	po.	a.	PHILA.	ab.	h.	po.	a.
DiMggio,cf	4	0	4	0	Tipton,lf	3	0	2	0
Cramer,rf	4	0	3	0	SChpmn,cf	3	2	7	0
Williams,lf	4	1	3	0	Johnson,rf	3	0	1	0
Foxx,1b	4	1	5	0	Hayes,c	4	0	2	0
Cronin,ss	4	2	0	0	Davis,2b	4	3	4	2
Carey,ss	0	0	0	2	Rbeling,3b	3	0	1	0
Doerr,2b	3	2	5	2	Lillard,ss	3	0	1	3
Tabor,3b	4	2	1	2	Siebert,1b	0	0	0	0
Desautls,c	4	1	6	0	Dean,1b	4	0	9	0
Wilson,p	4	0	0	0	Beckman,p	3	1	0	2
					xMiles	1	0	0	0
					xxMoses	1	0	0	0
Totals	35	9	27	6	Totals	32	6	27	7

xBatted for Lillard in ninth.
xxBatted for Beckman in ninth.

Boston	000	000	130—4
Philadelphia	200	000	010—3

Runs, DiMaggio, Foxx, Cronin 2, Tipton, S. Chapman, Hayes; errors, Foxx, Tabor; runs batted in, Davis 2, Tabor, Cramer, Doerr 2; two-base hits, Cronin, Doerr; double plays, Tabor to Doerr to Foxx, Davis to Dean; left on base, Philadelphia 6, Boston 6; base on balls, off Wilson 4, Beckman 2; struck out, by Wilson 6. Umpires, Geisel, Quinn and Grieve. Time of game, 1:40. Attendance, 1,500.

NEW YORK, Sept. 24.—(AP)—Still following a rainbow, the World Champion New York Yankees ran their winning streak to six games and climbed back into serious contention for the American League pennant today by whipping the Washington Senators in both ends of a doubleheader, 6 to 5 in 10 innings and 9 to 4 in seven.

This boosted them within a single game of the second-place Cleveland Indians and within 2 1-2 of the first-place Detroit Tigers.

NATS 5-4; YANKS 6-9.
(FIRST GAME.)

WASH.	ab.	h.	po.	a.	N. YORK	ab.	h.	po.	a.
Case,cf	6	2	3	0	Gordon,2b	6	5	0	3
Lewis,rf	4	1	1	0	Rolfe,3b	5	3	0	4
Walker,lf	5	3	5	0	Keller,lf	5	1	5	0
Travis,3b	5	1	2	1	DiMggio,cf	4	1	2	0
Myer,2b	4	1	1	5	Selkirk,rf	5	2	3	1
Vernon,1b	5	2	11	1	Dickey,c	4	2	4	1
Rbertsn,ss	5	2	1	1	Dhlgren,1b	5	0	13	0
Ferrell,c	4	1	4	0	Crosetti,ss	5	2	3	3
Leonard,p	3	0	0	2	Donald,p	1	0	0	0
Msterson,p	0	0	0	0	Sundra,p	1	0	0	2
					zChartak	1	0	0	0
					Murphy,p	0	0	0	1
Totals	41	13	a28	10	Totals	42	16	30	15

aOne out when winning run scored.
zBatted for Sundra in ninth.

Washington	001	022	000	0—5
New York	200	000	102	1—6

Runs, Case, Walker, Travis, Ferrell, Leonard, Rolfe, DiMaggio, Murphy, Gordon 3; errors, Lewis, Crosetti, Leonard; runs batted in, DiMaggio, Dickey, Walker 2, Travis, Myer, Case, Keller 2, Selkirk, Rolfe; two-base hits, Gordon 3, Ferrell, Rolfe; three-base hit, Travis; stolen base, Case; sacrifices, Rolfe, Donald, Leonard, Lewis; double play, Selkirk to Dahlgren; left on bases, New York 13, Washington 11; bases on balls, off Donald 2, off Sundra 1, off Leonard 3; struck out, by Leonard 4, by Donald 1, by Sundra 1, by Murphy 1; hits, off Donald 8 in 4 1-3 innings, off Sundra 5 in 4 2-3, off Murphy none in 1, off Leonard 15 in 9 1-3, off Masterson 1 in none (pitched to one batter); balk, Donald 2; winning pitcher, Murphy; losing pitcher, Leonard. Umpires, Rommel, Moriarty and Ormsby. Time of game, 2:42. Attendance, about 18,000.

(SECOND GAME)

WASH.	ab.	h.	po.	a.	N. YORK	ab.	h.	po.	a.
Case,cf	2	0	3	0	Gordon,2b	3	1	3	4
Lewis,rf	3	1	0	0	Rolfe,3b	3	0	1	0
Walker,lf	2	0	1	0	Keller,lf	2	1	5	0
Welaj,lf	1	0	1	0	DiMaggio,cf	4	1	2	0
Travis,3b	3	2	0	1	Rosar,c	1	0	0	0
Bldwrh,2b	3	1	0	2	Dickey,c	2	0	2	0
Sanford,1b	3	1	7	0	Selkirk,rf	3	1	1	0
Pofahl,ss	3	1	1	5	Dahlgrn,1b	3	2	6	0
Early,c	3	1	5	0	Crosetti,ss	3	1	1	2
Krkusks,p	1	0	0	0	Chandler,p	2	1	0	1
Haynes,p	1	0	0	0	Murphy,p	0	0	0	0
Carsquel,p	1	0	0	0					
Totals	26	7	18	5	Totals	26	8	21	7

Washington	000	400 0—4
New York	005	130 x—9

(Called account darkness.)

Runs, Case, Travis, Bloodworth, Sanford, Gordon, Keller, DiMaggio, Rosar, Selkirk 2, Dahlgren 2, Crosetti; runs batted in, DiMaggio, Selkirk, Dahlgren 3, Travis, Bloodworth, Sanford, Pofahl; Gordon 2, Crosetti, Rolfe; two-base hits, Chandler, Pofahl; three-base hits, DiMaggio, Travis, Sanford; home runs, Dahlgren, Gordon; double plays, Gordon, Crosetti and Dahlgren; Chandler, Gordon and Dahlgren; left on bases, New York 8, Washington 2; bases on balls off Krakauskas 4, off Chandler 1, off Haynes 3, off Carrasquel 2; struck out by Krakauskas 2, by Murphy 2, by Carrasquel 1; hits off Chandler 6 in 3 2-3 innings, off Murphy 1 in 3 1-3, off Krakauskas 6 in 3 (none out in 4th), off Haynes 2 in 1-3, off Carrasquel 0 in 2 2-3; winning pitcher, Murphy; losing pitcher, Krakauskas; umpires, Moriarty, Ormsby and Rommel; time, 1:39; attendance, 15,155.

CUBA WINS.

HAVANA, Cuba., Sept. 24.—(AP) Cuba walloped Venezuela, 11 to 1, today to remain undefeated in the world amateur baseball championships.

SEE US and SEE WELL
L. N. HUFF OPTICAL CO.
54 Broad St., N. W., Healey Building

THE SPORTLIGHT

BY GRANTLAND RICE

THE HARDER TEAM TO BEAT.

So far as American league chances ride, Leo Durocher, head man of the Dodgers, figures Cleveland would be tougher for Cincinnati's Reds than Detroit's scrappy, clawing Tigers might be.

"The reason," Leo says, "is Bob Feller. One Feller in a series, if his arm isn't tired out, is a tough hurdle to take.

"Detroit has the better attack—the harder hitting. But even such sluggers as Greenberg, York, McCosky and others are not going to start any big bombardments against Derringer, Walters and Thompson. Home run swingers will find Derringer especially a bundle of poison. Derringer is not only smart but he has control enough to keep the ball where he wants it.

GRANT RICE.

They are not finding many home-run balls to swing at when that old boy is dishing 'em up."

All in a Row.

"We found out in Brooklyn what it means to move out against three fine pitchers, working in order. I mean again—Derringer, Walters and Thompson. They can be beaten but they have few off days and pitch few bad balls. I think they will be effective against either Detroit or Cleveland. But I can't say they will be as effective as Feller might be. This Cleveland kid is a standout, and I don't think a world series will worry him any."

"What about Detroit's pitching with Newsom, Bridges and others?" I asked Durocher.

"They are good pitchers," Durocher said. "But again they are not Fellers. The Tiger punch may get them a few more runs than Cleveland could make—here and there—but I believe Cincinnati can also get more runs off Detroit's pitchers than Cleveland's snipers. Any world series is a guess, due to its shortness."

The Guessing Side.

"You can't judge a week's play as you would a month's play or an all-season span. Here's an example—the Yankees rise up and knock off both Cleveland and Detroit five or six time in a row not so far back. Then they go west and drop three straight to the Browns."

"I don't believe the next series will be a hard-hitting party. The Reds have depended largely on pitching defense—and they have plenty of that. They have some good hitters—but they haven't been runmakers to any large extent. Their defense was tight enough to give them most of the close games—you know—2-1, 3-2 or 4-3. Most of the games Derringer and Walters lost were low-score games.

"I don't believe either Detroit or Cleveland can pile in on these Red pitchers and shove them around. A world series game usually needs a tight defense. For example if the Reds had shown the same defense that the Yankees had last year the series, after four games, would have been all even at two and two in place of that Yankee mop-up. Two extremely sour defensive plays cost two games."

A Better Team.

"The Reds are an older team and that means a better world series team," Durocher rambled on.

"They lacked the needed hot spot experience a year ago. They had too many younger fellows who were not quite ready for any such test. But after taking that big beating last fall they have come back with a big rush—proving their gameness, anyway. They can't be any worse than they were—and I think will be a lot better. You know that last series wasn't nearly as one-sided as it looked to be in the four-game sweep. As I've said before two simple plays could easily have left the series all even with the Reds in a far better spot—because at the time the Yankees had no experienced pitchers left with Ruffing, Gomez and Pearson all through with bad arms."

Today's Pitchers

AMERICAN LEAGUE.

Chicago at Detroit (2)—Lee (11-13) and Rigney (15-16) vs. Newsom (19-4) and Bridges (11-9) or Trout (3-7).

St. Louis at Cleveland—Kennedy (12-16) vs. Milnar (16-10).

Washington at New York—Masterson (3-13) vs. Ruffing (14-12).

Boston at Philadelphia (2)—Fleming (0-2) and Rich (0-0) vs. Potter (9-14) and Dean (6-12).

NATIONAL LEAGUE.

Cincinnati at St. Louis (2)—Moore (8-7) and Thompson (15-9) vs. McGee (16-9) and Hutchinson (3-2).

Pittsburgh at Chicago (2)—Sewell (15-4) and Lanning (7-4) vs. Lee (8-16) and Olsen (12-9).

Philadelphia at Boston—Syl Johnson (2-2) vs. Barnicle (0-0).

New York at Brooklyn—Gumbert (11-14) vs. Head (1-1).

Baseball Summary

AMERICAN LEAGUE.

CLUBS—	W.	L.	Pct.	CLUBS—	W.	L.	Pct.
Detroit	87	62	.584	Boston	77	71	.520
Cleveland	86	64	.573	St. Louis	66	84	.440
N. York	84	64	.568	Was'ngton	62	87	.416
Chicago	80	69	.537	Ph'elphia	53	94	.361

NATIONAL LEAGUE.

CLUBS—	W.	L.	Pct.	CLUBS—	W.	L.	Pct.
Cincinnati	96	50	.658	Chicago	73	75	.493
Brooklyn	87	62	.584	New York	68	79	.463
St. Louis	79	67	.541	Boston	63	85	.426
Pittsbrgh	76	72	.514	Phdelphia	49	100	.324

AMERICAN LEAGUE.
TUESDAY'S RESULTS.
Washington 5-4; New York 6-9.
Boston 16-4; Philadelphia 8-3.
St. Louis 7; Cleveland 2.
Detroit-Chicago, rained out.

TODAY'S GAMES.
St. Louis at Cleveland.
Chicago at Detroit (2).
Boston at Philadelphia (2).
Washington at New York.

NATIONAL LEAGUE.
TUESDAY'S RESULTS.
Brooklyn 5; New York 4.
(Only game played.)

TODAY'S GAMES.
Pittsburgh at Chicago (2).
New York at Brooklyn.
Cincinnati at St. Louis (2).
Philadelphia at Boston.

INTERNATIONAL PLAYOFF.
TUESDAY'S RESULT.
Newark 4, Baltimore 3 (10 innings).

FLORIDA STATE-GEORGIA-FLORIDA PLAYOFF.
TUESDAY'S RESULT.
Waycross 11; Orlando 5 (final game).

ASSOCIATION PLAYOFF
TUESDAY'S RESULTS.
Louisville 9; Kansas City 8 (10 innings).

SALLY LEAGUE PLAYOFF.
TUESDAY'S RESULTS.
Columbus 3; Macon 2.

SOUTHEASTERN PLAYOFFS.
MONDAY'S RESULTS.
Jackson 6; Pensacola 1.
(Jackson leads, 3 to 1, in series.)

CHALLEDON OUT.

NEW YORK, Sept. 24.—(UP)—Trainer Don Cameron announced today that W. L. Brann's Challedon would not be started during the Belmont Park meeting.

GETS PROMOTION.

STATE COLLEGE, Miss., Sept. 24.—(AP)—Ben Griffin, a third-stringer for the past two years, was put in the center spot on the first team as the Mississippi State College Maroons worked in the rain today.

Jack Dempsey Named Referee Of Baer-Comisky Prize Fight

NEW YORK, Sept. 24.—(UP)—Jack Dempsey, who attracted pugilism's first million-dollar gate at Jersey City 19 years ago, will referee the Maxie Baer-Pat Comiskey battle there Thursday night.

Two other former champions also will officiate on the card, Promoter Jack Kearns announced today. Jim Braddock, ex-heavyweight ruler, will referee the six-round semi-final between Bill Poland, of New York, and Joe O'Gatty, of Toms River, N. J. Mickey Walker, former middleweight king, will be third man in one of the four-round preliminaries.

Meanwhile, Comiskey became the 6-5 favorite in the heaviest betting on a fight in five years.

When wagering opened two weeks ago, former Champion Baer was established as the 2-1 favorite. Steadily increasing support for 19-year-old Comiskey hammered the odds to even money yesterday, and young Pat moved into the favorite's berth for the first time today.

Baer's manager, Ancil Hoffman, is trying to bet $30,000 on Madcap Maxie. Already he has got down $5,000 at even money and the new 6-5 price. Ancil figures that "sentimental betting" by wealthy Irish businessmen in all parts of the country will send Comiskey into the ring favored at 8-5.

Price-Maker Eddie Borden described the bout as "the biggest betting fight since Baer and Louis met in 1935."

Baer concluded his boxing preparations at Meadowbrook Bowl, Newark, N. J., with two rounds against Jim Robinson. He scaled 214 pounds and expects to weigh in Thursday at 217. Comiskey, who wound up boxing yesterday, went through 15 rounds of gymnasium exercises at the Hackensack, N. J., health center and registered 209 pounds, two less than his expected weigh-in figure.

Kearns said the advance sale would reach $50,000 by Thursday noon, assuring a gate of more than $100,000.

Manager Hoffman, who was guaranteed $30,000 and the radio rights for Baer's end, announced that the fight will not be broadcast.

Marist Guard Assigned Job Of Fullback

Dickerson Switched; Tech High Works Overtime for Monroe.

By JOHN MARTIN.

Flushing the news for pot shots along the interscholastic firing line:

Louie Van Houten, of Marist, finally had to do something about his snail-pace backfield. He pulled J. R. Dickerson, star guard, into the backfield yesterday and declared the punting linesman would remain there.

Dickerson ran with the ball yesterday and appeared to have a natural knack for a running job. He will supplant J. D. Berry at fullback. Berry was switched to quarterback and will open the Savannah game in the place of Bill Kirkland, a defensive genius, but slow ahead of ball-carriers.

AKIN READY.

Tech High worked overtime for the game with Monroe Thursday night at Ponce de Leon park. Red Akin, who was out Monday, returned for tackle duty and was running with Pug Shaft, who has come back to the line after two experiments as quarterback. Phil Lane showed improvement and a weak ankle hardly will deprive him of a starting post at tackle against the Aggies.

Sidney Scarborough is grooming his team on passes and the Smithies likely will turn them loose regularly into the Monroe defenses. Jones, McWhorter and Pounds were doing the throwing yesterday and, although none showed any startling developments, they were doing better than in previous sessions.

Scarborough announced that the Smithies will wear blue jersies against Monroe, whose colors are the same as those of Tech High.

Shorty Doyal was working to keep down overconfidence in the Purple ranks. The Columbus game is regarded as a cinch, and Doyal reminds his squad of the 1938 Marist game, when the Cadets had a net loss, but won over a heavily favored Purple; 2 to 0. Kale Alexander and Pig Defreese likely will be held out because of injuries. Bill Bailey, Hoyt Fincher and several other regulars are nursing colds but hope to be ready for the Blue Devils Friday

GAME CHANGED.

Decatur and Russell paved the way for more spectators at the Georgia-Oglethorpe game by moving their contest scheduled Friday night up to tomorrow night

The DeKalb outfit opened with a 39-0 victory over Fulton last week and Joe Martin is looking to another successful season. Whether it's Thursday or Friday, his team will be favored over the Wildcats, 7-6 losers to Hapeville last week.

Rufus Godwin said he was pleased over the showing of his Typists against Lanier, but was glad that he has West Fulton as a coaster Friday afternoon.

Green Monroe Eleven Faces Smithies Next.

WALKER PARK, Ga., Sept. 24. The Monroe Aggies will journey to Atlanta to play Tech High school Thursday night with the smallest squad in the institution's history. Only 18 will be on hand to try for the first Monroe victory of the season. The Aggies lost to Richmond Academy last Friday night in Augusta by the score of 7-0.

Claude "Junior" Barron and Abe Shires are the co-captains of the current Aggie eleven. Both lads received equal numbers of votes to become co-captains of a Monroe team for the first time in the school's history. Only Abe Shires, tackle, and Joe Jenks are regulars from the 1939 starting eleven.

The Aggie backfield, with Jenks the key man, will average around 165 pounds. Jenks will share the punting and passing duties with "Junior" Barron. The latter, sharing captain's honors his first year as a regular, is a nephew of Monroe's president, David Irenus "Red" Barron. Last year Barron's service was cut short due to an injury. The other starters of the Monroe backfield are Bob McDonald at quarter, and Harry Spangler at the fullback position. Spangler, a Fayetteville, W. Va. boy, saw a little action last year.

The Aggie line has only one veteran, is green. The forward wall will barely reach the average of 175 pounds. The few good reservists on the Monroe squad are linesmen, but Coach Hyder seeks to use the starters as long as possible.

Aggie followers were highly pleased with the outcome of the Monroe-Richmond game last week. Sully Sullivan's Cadets were expected to win over the Aggies by a large score instead of a seven-point margin.

Semi-Finals Set At Candler Today

Mrs. E. A. Brown will meet Miss Janis Heidacher and Mrs. M. V. Larned will vie with Miss Gwen Hill in the semi-final round of the Candler Park Club championship matches this morning.

For those not in the tournament prizes will be given for low gross and low net. Mrs. J. C. Mullins will be in charge of the day's events.

Other matches today follow:

Championship Consolation: Mrs. C. C. Sloan vs. Mrs. H. S. Rawlings; Mrs. Max Mentzger vs. Mrs. Charles Swann.

First Flight: Mrs. T. A. Branch vs. Mrs. Nelson P. Bard; Mrs. Roger Martin vs. Mrs. O. B. Chatfield.

First Flight Consolation: Mrs. J. C. Mullins vs. Mrs. T. R. Staton; Mrs. Miles Mentzger vs. Mrs. Herman Staton.

Sharp SHOOTIN' by AL SHARP

FOUR-BALL TOURNAMENT GRAND AFFAIR.

The Southern States Four-Ball tournament, which will be held at East Lake next week for the fourth time, is a competition that has not received a great deal of attention in Atlanta, although it has been of importance on a national scale.

For some reason, Atlanta golfers and those who like to watch good players in action have not taken advantage of the yearly opportunity to see the south's top-notch players in this tournament. Some folks say that the chance to see Bob Jones, Charlie Yates, Dorothy Kirby and others play golf has spoiled Atlanta golf galleries. That is probably true.

SHARP

Still it is hard to understand why more spectators do not turn out during the week of play for the Bob Jones trophy, one of the largest and most beautiful presented in the game.

In the first place, there is no doubt in the minds of those who have seen any of the four-ball matches that the tournament presents some extraordinary golf. There are plenty of shots for the book and, naturally, more birdies than you can shake a stick at, if you go in for stick-shaking.

To win a match in that tournament, especially after the first round, a two-man team has to supply enough birdies to rate a 6 or 7-under-par score. In turning in such a score, the team shoots brilliant golf.

Whether Atlantans are prone to watch man-to-man competitions, instead of the team affairs, is a question which is not answered with offhand casualness. It may be the reason why Atlantans have passed up the opportunity to see some fine matches, but that is doubtful.

Speculation on attendance has nothing to do with the fact that the tournament has been the means of bringing to Atlanta Dixie's outstanding players. Nor does it have any bearing on this year's lineup of state, southern and sectional leaders who are scheduled to play in the tourney.

Such stars as Sam Perry, two-time winner of the Southern Amateur; Captain Ken Rogers, Bill Stark and Crawford Rainwater, of Florida; Jennings Gordon, Georgia champion; Johnny Fischer, former National Amateur champ; Bobby Dunkelberger, last year's Southern Amateur champion; Ed Schreiber, young Charlotte golfer who was runner-up the past summer; Atlanta's Tommy Barnes and Gene Gaillard are slated to play in the meet.

Those are only a few of the players who have been invited to represent their states. Rating an invitation to the tournament is something, because the states are asked to name the pair of two-man teams on a basis of season records.

With such a parade of champions it looks as if the tourney would be an attraction in any city. For that matter, I do know Birmingham always has been eager to stage the tourney, and probably would have got it at least every other year if the sponsors had not wanted to keep the tourney at Bob Jones' home course, where it should be.

All of which leads up to the point that the tourney is worth watching i you are interested in golf. The price of a ticket for the week is not much, and the money goes for a good cause.

The tourney's ticket sales are sponsored by the Rabun Gap-Nacoochee Junior Guild, which will use the proceeds for support of its mountain school.

Handball Prizes Go to Y Players

Winners and runnerups in the various flights of the Y. M. C. A. handball tournament were given prizes and medals at the annual handball banquet held last night. Retiring Handball Committee Chairman Tom Oastler, acted as master of ceremonies and the inimitable "Shirt" Boston as toastmaster.

M. L. "Mutt" Merritt, was again awarded the Dick Rich trophy, emblematic of the championship at the "Y." Tom Oasteler was the runnerup again. S. D. "Moon" Mullins received awards as champion of the second flight, and the runner-up was Charlie Liebman. Chester Martin won the third flight, Jack Deacon the fourth and fifth flights and Bill Frith runnerup in both the fourth and fifth flights.

The 1941 handball tournament committee was elected and is composed of "Moon" Mullins, Chairman M. L. Merritt, Chester Martin, Irving Wade, W. S. Boston and Ed Fain.

Mrs. J. D. Wilburn Wins A.W.G.A. Meet

Mrs. J. G. Wilburn won the weekly one-day golf meet held by the Atlanta Women's Golf Association at Ansley Park yesterday. Mrs. H. S. Rawlings and Mrs. C. Elsas were second and third-place winners.

Next in order followed Mrs. L. H. Kelley, Mrs. Sydney Smith and Mrs. Henry Hubbard.

Wyatt Defeats Giants, 5 to 4; Casey Relieves

Rucker Gets Two Hits; Other National Games Are Rained Out.

BROOKLYN, Sept. 24.—(AP)—The Dodgers crowded five runs into the fourth inning today and then withstood a four-run rally in the eighth to give the New York Giants their 16th defeat in 19 games. Whitlow Wyatt was the winning pitcher, although Hugh Casey, relieved in the eighth.

This was the only game of the day in the National League.

N. Y.	ab.	h.	po.	a.	BKLYN.	ab.	h.	po.	a.
Ruckr,cf	5	2	2	0	Reisr,rf,cf	4	2	1	0
W'hd,2b,ss	5	1	2	4	Walkr,cf	3	1	1	0
Moore,lf	4	1	4	0	Gallghr,rf	1	0	1	0
Young,1b	4	0	9	0	Medwk,lf	4	0	7	0
Ott,3b	4	1	0	1	Camilli,1b	4	1	9	0
O'Dea,c	3	1	4	0	Ross,3b	4	2	1	1
Demree,rf	4	1	2	0	Franks,c	2	0	5	0
Witek,ss	3	1	0	3	Coscart,2b	4	0	2	2
xxDaning	1	0	0	0	Hudson,ss	2	0	0	1
Cucnlo,2b	0	0	1	0	Wyatt,p	3	1	0	3
Lhrman,p	2	0	0	2	Casey,p	0	0	0	0
Melton,p	0	0	0	0					
xM'Crthy	1	1	0	0					
Dean,p	0	0	0	0					
xxxSeeds	1	0	0	0					
Totals	37	9	24	10	Totals	31	7	27	7

xBatted for Melton in 8th.
xxBatted for Witek in 8th.
xxxBatted for Dean in 9th.

New York	000	000	040—4
Brooklyn	000	050	00x—5

Runs, Rucker, Whitehead, Witek, McCarthy, Reiser, Ross, Franks, Hudson, Wyatt; errors, Hudson, Reiser; runs batted in, Wyatt 2, Reiser, Walker, Medwick, Rucker 2, Whitehead, Young; two-base hits, Ross, Walker, McCarthy, Ott, Camilli; three-base hit, Rucker; stolen bases, Ross, Franks; left on bases, New York 7, Brooklyn 5; bases on balls, off Lohrman 2, off Dean 1, off Casey 1; struck out, by Wyatt 3, by Lohrman 1, by Melton 1, by Casey 1; hits, off Lohrman 5 in 4 1-3 innings, off Melton 1 in 2 2-3, off Dean 1 in 1, off Wyatt 8 in 7, off Casey 1 in 2; winning pitcher, Wyatt; losing pitcher, Lohrman. Umpires, Barr, Campbell, Klem and Ballanfant. Time of game, 2:05. Attendance, 3,464 paid; 5,867 ladies' day.

One of the most varied offenses on record may be seen when Detroit opens the football season against Wayne Friday night.

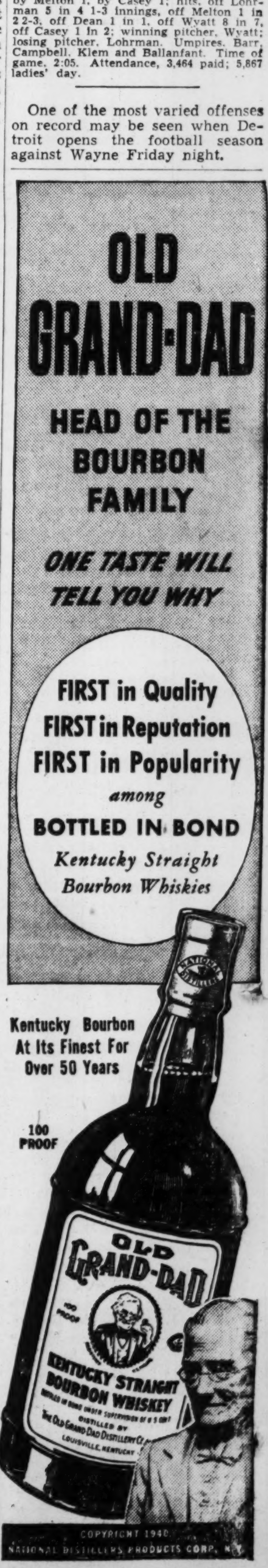

Reds Rely On Hurling in Series

Turner, Beggs Add Strength To 1939 Staff

Rookie Joe Beggs Has Won Nine Straight Games in Relief Role.

By JUDSON BAILEY.

NEW YORK, Sept. 24.—(AP)—Without knowing who their foe will be in the world series next week, the Cincinnati Reds will be counting heavily on an advantage in pitching just as they and other National league clubs in the past have based their bids on a "bomb proof" hurling corps.

The Reds have the same staff they had last fall, plus Jim Turner and Joe Beggs. Instead of the familiar Yankee aces they will be facing Bob Feller, Mel Harder and Al Milnar, of the Cleveland Indians, or Buck Newson, Schoolboy Rowe and Tommy Bridges, of the Detroit Tigers. Right now there isn't anyway to tell which.

If Cleveland makes the grade, Feller will fire first and nobody, not even Paul Derringer, has any advantage over the fighting farmboy from Van Meter, Ia. Likewise you have to go into the fine points of pitching to give anyone an edge over Newsom, because Bib Bobo has a better percentage than any series stalwart except Rowe.

THREE STARTERS.

These are the three pitchers who rate the starting call for the first game of the series in Cincinnatti a week from Wednesday and there isn't any question that they will provide a well-pitched game.

Derringer led off against the Yanks last year and lost a heart-stirring 2-1 struggle in the ninth inning. His record, 20 games won and 12 lost, isn't as flashy as last year but Manager Bill McKechnie says he has been pitching better ball. Bucky Walters has won 21 and lost nine, but he'll probably be in the No. 2 slot again.

Derringer throws curves and Walters tosses sinkers, the kind of pitching the boys in the American league don't often see and couldn't do anything with in the all-star game in St. Louis.

McKechnie also has worthy starters in Gene Thompson and Jim Turner and probably will use both, because there won't be any day of rest and travel interrupting this series. Thompson has speed and Turner control and between them they have won 28 games while losing 16.

BEGGS IS TOPS

But the principal margin Cincinnati sees for its staff is in its relief. Joe Beggs, a pick-me-up from the Yankee system, has won nine straight games in a rescue role and seems capable of working every day. He, too, is a low-baller with control.

If Detroit reaches the series, Newsom, a 19-4 winner, is the obvious No. 1 man, although Rowe's record of 16 and 3 is better. Newsom can come back on short rest.

Rowe and Bridges are veterans of Detroit's last glorious World Series and this experience will be helpful. But their arms are going fast. Unless the series goes the limit they can't work more than one full game. This puts more importance on the depth of Del Baker's staff. He has two accomplished relief workers in Al Benton and Southpaw Archie McKain, but will have to choose between Paul (Dizzy) Trout and Rookie John Gorsica to start at least one game. Both have talent, but off their season's record, haven't yet developed it to World Series flavor.

DEPENDS ON FELLER

Feller, of course, is the standout of all the pitchers. If the Indians get into the series, he'll have to get them there. If he does, he'll be expected to start at least two of the games and maybe relieve once if the spot is right.

He has appeared in 42 American League games, going the route in 30, and getting credit for 27 victories against 10 defeats. His fast ball is dazzling, good for 259 strikeouts, but Bob isn't as calm as he might be with runners on base and the Reds play a running game. So even Feller isn't a sure bet.

Behind their ace, the Indians have Righthanders Mel Harder and Johnny Allen, and Southpaws Al Milnar and Al Smith, who have had all the better of it this year. But Cincinnati will have only two lefthanded batters in the lineup and the southpaws may find their work reduced for that reason. Manager Oscar Vitt's best relief man is Henry Eisenstat, also a portsider.

The Big Six

By the Associated Press.

BATTING.

(Three leaders in each league.)

Player, Club.	g.	ab.	r.	h.	pct.
Garms, Pirates	98	344	76	127	.369
DiMaggio, Yankees	126	482	90	168	.349
Radcliff, Browns	146	567	81	196	.346
Appling, White Sox	145	546	90	188	.344
Lombardi, Reds	109	376	50	120	.319
Hack, Cubs	143	576	98	183	.318
Cooney, Bees	107	365	41	116	.318

HOME RUNS.

American League.	
Greenberg, Tigers	40
Foxx, Red Sox	36
York, Tigers	32
National League.	
Mize, Cardinals	41
Nicholson, Cubs	25
Rizzo, Phillies	24

RUNS BATTED IN.

American League.	
Greenberg, Tigers	149
DiMaggio, Yankees	130
York, Tigers	126
National League.	
Mize, Cardinals	130
McCormick, Reds	124
Van Robays, Pirates	110

Six North Carolina players who started against Wake Forest last year are listed to oppose seven Deacon veterans when the teams meet here next Saturday.

Dot Kirby Wins Over One-Time Movie Star

By DOROTHY KIRBY.

PEBBLEBEACH GOLF CLUB, Sept. 24.—I got off to a very lucky start today in my first match in the National, for I caught Mrs. Rod La Roque, the former Vilma Banky, of the silent movies. By the way, she is a fine golfer. However, I won, 5 to 4.

I was out in 39 while she was a few above that score. If she hadn't missed some putts on several holes things would have been different. She was one of the nicest persons I have ever played with.

The going was awfully slow all day, because a Mexican girl in front of us played very slowly. She evidently had trouble making up her mind to hit her shots.

As the draw turned out all of the brackets are fairly even. I am in the same bracket with Goldthwaite, Chandler, Sigel, Traung, Barrett, Cothran, Bauer, while Hicks, Jameson, Miley are in the other.

The biggest upset came in the match between Mrs. Davey and Mrs. Russ. Mrs. Russ shot a 79 yesterday in qualifying, while Mrs. Davey won a place in the play-off only this morning. She kept right on going to the eighteenth hole this afternoon, where she sank a 10-foot putt to win the match.

Bea Barrett and Jeanne Cline also went eighteen holes before Barrett won. Jeanne is that little 16-year-old from Illinois. In the future she will have them all stepping.

Elizabeth Hicks seems to be the hot one in the tournament so far. Today she was out in 36 and naturally had easy sledding. However, Dorothy Traung is holding her steady pace and will be hard to reckon with.

Looking a bit ahead, it would seem that Hicks and Jameson would tie up tomorrow afternoon. Both of these girls have rather easy matches in the morning round. When they get together old man par will most likely suffer a beating. Another good one will be the Chandler and Goldthwaite match.

They play in the morning round.

As for myself, I engage Barbara Ransom. She is a spotty player, but when she is going right she's hard to beat. So I am not looking forward to this meeting.

Ruby Keeler was out this afternoon looking the girls over. She didn't qualify. I also met Charlie Winninger last night. His hobby is skeet shooting, but every now and then he gets in a game of golf.

By this time tomorrow the field will be thinned out considerably and I am hoping to still be in there.

First-round results included: Jane Cothran, Greenville, S. C., defeated Mrs. George Lewis, Beverly Hills, Cal., 2 and 1.

Dorothy Kirby, Atlanta, defeated Mrs. Rod La Rocque, Los Angeles, 5 and 4. Mrs. La Rocque is the wife of the veteran cinema star.

Jean Bauer, East Providence, R. I., defeated Mrs. Decker McAllister, Burlingame, Cal., 4 and 3.

Mary Morse, Pebble Beach, defeated Mrs. George Wilcox, Miami, Fla., 2 and 1.

Salica Captures 118-Pound Crown

NEW YORK, Sept. 24.—(AP)—Lou Salica, New York, cleared up the muddled bantamweight situation tonight and became sole owner of the world's 118-pound championship by outpointing Georgie Pace, of Cleveland, in 15 rounds at the Bronx coliseum. Salica weighed 117½, Pace 118.

Outboxing the little Cleveland Negro all the way, Salica regained the crown he won in 1935 from Sixto Escobar, and lost the same year to the same fighter.

The first tariff act of the United States was on July 4, 1789.

Atlanta Boy Wins 18 Games for Rochester; Lauds Southworth

By CHARLIE ROBERTS.

Don't look now, but the St. Louis Cardinals should have taken the National League pennant like Hitler took Czecho-Slovakia. At least they should have if Manager Billy Southworth could have made all his players feel like he made Charlie Brumbeloe feel.

Charlie, an Atlanta boy hurling his second year in professional ball, played about six weeks under Southworth at Rochester before he took over Ray Blades' headache as Cardinal headknocker. And Charlie avers "that Southworth is the greatest guy in the world. He taught me more about pitching than I ever knew there was to learn. Why, after a five-minute talk with him, a fellow thinks he can be the greatest ball player in the world.

Southworth made Brumbeloe feel so good that he considers his winning 18 games and losing 11 for Rochester in the International League stamps his season a failure. Instead of being jubilant, Charlie was moaning over losing his last four games, all by one run. (One was 1 to 0, another 2-0.)

Charlie, whose rise in pro ball has been meteoric, was playing for the Merita Bakeries nine two years ago. Furthermore, he played outfield most of the time. But Tubby Walton signed him for his "beloved Cards," who sent him to Cambridge, Md., in the Eastern Shore League, a month after the season started. He was a sensation, winning 20 while losing five, and doubled in brass as an outfielder and pinch-hitter pax excellence. This year, his record in the double-A loop is almost as good.

At midseason Charlie was hitting .308. He won't tell you his final average. He quit keeping up with it. Too many naughts, says he. He revealed, however, that Murray Howell, another Atlanta boy who once played for Birmingham, led the International League in hitting with a better-than-.370 mark. "Boy!" whistles Charlie, "that big boy is tough to get out. Nick Etten, also with the Orioles, was the hardest man in the league for me to get out, though. He is the big fellow who played in the Sally with Jacksonville, and played first base for the Athletics awhile last year..

Yankees Trail Detroit Team By 2 1-2 Games

New York's Remaining Six Games Billed With Senators, Macks.

By THE ASSOCIATED PRESS.

The New York Yankees are on the warpath again and as a result the American League pennant conflict is in a new state of confusion.

The world champions swept a doubleheader from the Washington Senators 6-5 and 9-4 yesterday, while the Cleveland Indians were losing to the St. Louis Browns 7-2, and the Detroit Tigers were idle.

This was just about the same as an electric shock, lifting the third-place Yankees within 2 1-2 games of Detroit and within a single game of the second-place Cleveland Indians.

The Yanks now have won six in a row and have six more games to play with the impotent Washington Senators and Philadelphia Athletics. They would have to win them all and the Tigers lose two to finish in a tie, but anything can happen in baseball.

The standings:

CLUB	W.	L.	Pct.	Gms. B'hd	To Play
Detroit	87	62	.584	...	5
Cleveland	86	64	.573	1½	4
New York	84	64	.568	2½	6

Detroit with Chicago, September 25, 25; with Cleveland September 27, 28, 29.

Cleveland with St. Louis September 25; with Detroit September 27, 28, 29.

New York with Washington September 25, 28, 29; with Philadelphia September 26, 26, 27.

Bowling

The Ladies' Circuit Bowling league opened activities on three separate centers Monday, in contests that were closely contested, and there is every indication that the loop is slated to be one of the most popular groups that has been organized in Atlanta.

With Augusta Smith turning in a 307 and Grace Cannington having 303 for her trio of games, the Wall Cleaners won two games from Model Laundry, while Joan Thompson paced the losers with a 306 series in the match that was scheduled at the downtown alleys.

Estelle Warrington had 307 to feature the bowling in the contest at the Palace drives as here Wilson Shirt team won a pair of games, with Betty Kirkland having 301 to lead the Palace five.

Mary Jo Fillingame unleashed a bit of fancy pin spilling to pace the Claude S. Bennett five, with a 312 count, as they won two games from the Lucky Strike team at the uptown Lucky Strike alleys. Matches will be scheduled each Monday evening, with teams alternating between the three centers and a match of two games at each center each week.

D. B. Bull, of the Crescents, "burned up the wood" with his heavy score of 133, 114 and 103 for a 355 series in the Passenger Club league. Val Painter was runner-up with a 335 set.

Dick Gilleland, of the Peachtree Christian Church team, had games of 110, 140 and 110 for a high series of 360 in the Sunday School league. Laird Jr.'s high game of 153 and Ed Gasperini's 350 set were other features of this 12-team league's bowling.

Evelyn Barr had the high single game of 114 for the Ladies' Georgia league, with Miss Maynard having a 112 and Martha Barton 109 for other big counts.

L. H. Harris turned in the top single game of 123 and Merrian won three game honors with a count of 322 for the Commercial league in their third week of the new season's competition.

GODOY SIGNED.

BOGOTA, Colombia, Sept. 24.—(UP)—Arturo Godoy, Chilean heavyweight, will meet an American boxer, Lou Shapson, in a match scheduled for October 20, it was announced today.

America's Favorite Hat—

The STETSON *Special*

$5

A fine-textured, regular weight felt . . . styled in the distinctive manner for which Stetson is famous . . . at a price within every man's reach . . . $5.

Other Stetsons
$6—$7.50—$10—$15

ZACHRY
87 PEACHTREE

1941's SOCK SENSATION NOW AT ZACHRY!

DU PONT nylon

Xnter woven Socks

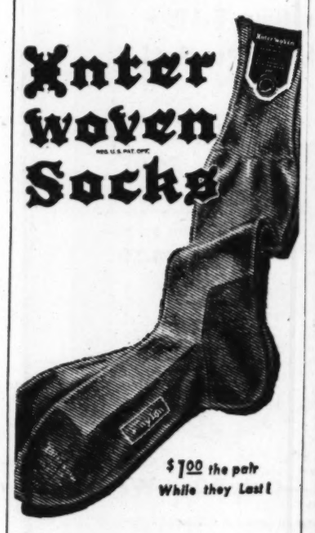

$1.00 the pair While they Last!

An interwoven SOLID NYLON fine, full-fashioned sock with mercerized cotton rib-top and added lining in bottom of foot for comfort . . . Interwoven "wear-resister" toe and heel . . . greater durability . . . distinctive appearance. We have a limited quantity—in black only—so get yours today!

ZACHRY
87 PEACHTREE

ZACHRY

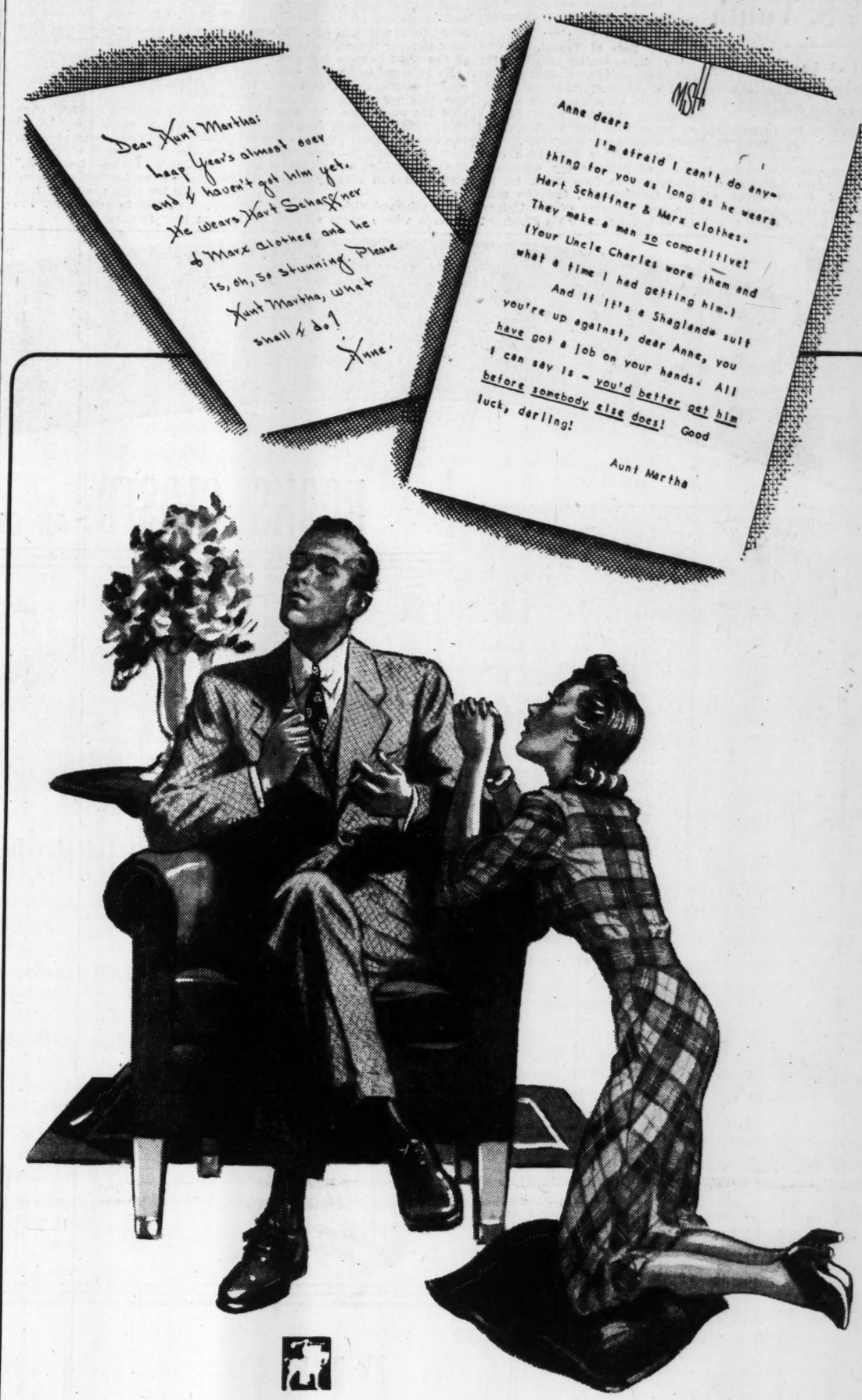

*it is a Shagland

...and Shaglands, in a wide selection are waiting for you here! Shaglands are rough, masculine fabrics—shetlands, tweeds, herringbones, etc.—that are extremely popular this fall. You'll find these rich materials available in smart single-breasted models, in an all-inclusive collection of new fall colorings. And their price is as unusual as their good looks.

$37.50

Tailored by HART SCHAFFNER & MARX

ZACHRY
87 PEACHTREE ST., N. E.
Home of Hart Schaffner & Marx Clothes

Nazi Refugee Saves Eyesight Of U. S. Youth

Boy Went to Germany Futilely—Specialists Were in Army.

By ANTHONY G. DE LORENZO.

JUNEAU, Wis., Sept. 24.—(UP) Carl Henry Woehrmann, 12, walked into his parents' modest home with a boyish grin that bespoke the success of 10,000 miles of travel to regain normal eyesight.

"I'm gonna be all right now," he said with nonchalant assurance.

His pockets bulging in typical Tom Sawyer fashion, Carl arrived on a streamlined train at South Beaverdam, Wis., 10 miles away this afternoon. He was met by his mother, Mrs. Fred Woehrmann, and his sister, Lily, 15.

Year of Travel.

His homecoming marked the end of a year's travel, nine months of it in Germany, to overcome almost total blindness from arsenic poisoning incurred when he ate an apple that had been sprayed with a tasteless insecticide.

Only evidence Carl bore of a series of delicate eye operations performed in New York by Dr. Max Goldschmidt, German refugee and formerly of the University of Leipzig, were his bloodshot left eye and sun glasses which he said could come off "in a couple of days."

"Dr. Goldschmidt said I can read the funnies as much as I want," Carl boasted as he ran his hand over a stack of comic books he had picked up en route from New York and Chicago. "I only have to wear these glasses as long as the light bothers my eye."

He referred to his left eye, formerly colorless and infilmed. It was this eye which took him to visit his uncle in Germany in May, 1939, on funds supplied by the Juneau Lions Club, to see if German specialists could remove the opague film. The strain on his right eye had already begun to tell.

He returned disheartened to his parents whose funds already had been long exhausted without having had the necessary operation because the German specialists had been called to army service.

But Goldschmidt heard of Carl's case and offered to do the operation free. Carl went to New York where Goldschmidt restored his sight with one operation and then performed two additional operations last week, straightening the left eye and painting the retina in a tatoo process to make it look normal.

As if his restored eyesight were not enough to bring home to his family, Carl had remembrances from the city for each of them.

"I'm going to school tomorrow," Carl said. "The teacher will want me to tell the class about my trip. Boy, it's good to see again. I'm gonna play football too."

Peanuts Hang in Office 15 Years; Still Edible

Special to THE CONSTITUTION.

ARLINGTON, Ga., Sept. 24.—A prized possession of the Arlington Oil Mills is four or five bunches of white Spanish peanuts, nuts still clinging to the vines, and still edible, after 15 years, though the skins have reddened.

According to Judge J. M. Cowart, they were taken from his farm which is located between Arlington and Blakely, during August, 1925. The several bunches were tied together and hung high on the office wall. The nuts under the protection of the shell which nature provided have remained sound, and unmolested by weevil, or moth fly.

Cotton Storers Get Hours' Exemption

Seasonal exemption from the hours provision of the Fair Labor Standards Act for the storing of raw cotton in bales has been made final by Colonel Philip B. Fleming, administrator of the wage-hour division, Department of Labor, Dr. James G. Johnson, acting regional director for Georgia and Florida, announced yesterday.

As a "seasonal" industry, the storing of cotton in warehouses and compress warehouse facilities may be carried on for 12 hours in any workday, or for 56 hours in any work week, or 14 work weeks a year before the overtime provision of the act become effective. The exemption, however, does not relieve the industry from the requirement of paying at least 30 cents an hour minimum wage.

3d District Democrats To Hold Session Friday

Special to THE CONSTITUTION.

AMERICUS, Ga., Sept. 24.—Congressman Stephen Pace will be formally notified of his nomination to succeed himself when Democrats representing the third congressional district gather here Friday to consolidate the vote in the recent primary, in which Pace was unopposed. He probably will not attend, because of pressing business in Washington.

W. H. Young, of Columbus, chairman of the district committee, will preside at the meeting. Sumter county members of the committee will be hosts at a supper for the group Friday night.

Look no further than the Want Ad columns of The Constitution for the purchase of a little business of your own.

Study LAW
NIGHT CLASSES
A complete standard law course in two years for students who can qualify. Degree of LL.B. conferred on completion of course. Classes now open for registration. Enroll now.
Woodrow Wilson College of Law
205 Healey Bldg. WA. 3661, Atlanta, Ga.

RICH'S SEPTEMBER SALE HOUSEWARES..

BOOKS CLOSED: All Charge Purchases Made Now Not Payable Until November

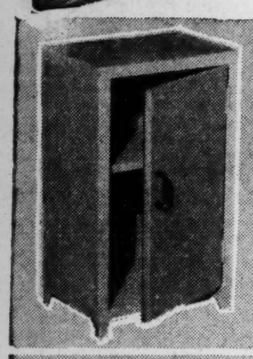

Under-the-Sink METAL CABINETS 1.00

Heavy gauge spot-welded steel, white enameled—grand for storing soap, brushes, etc. Size 25 x 14 x 11.

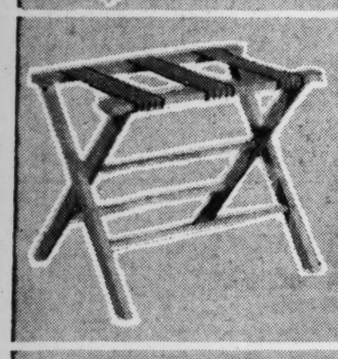

Unfinished LUGGAGE RACKS 1.00

Made of unfinished pine—folds compactly when not in use. A thoughtful adjunct to guest room, for baggage.

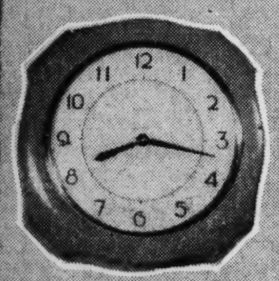

Gilbert's New KITCHEN CLOCKS 1.00

Smart styles in red, green or ivory cases—to fit into your modern kitchen. Spring wound, accurate movement—guaranteed.

Waterless 6-QT. COOKERS 1.00

Aluminum cooker with 2-quart inset pan, lid clamps on. Complete with flame pad. Cooks a complete meal the waterless way.

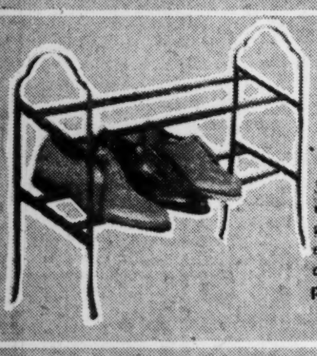

Extending SHOE RACKS 1.00

Sturdy metal racks enameled in blue, green, brown or black, extends to fit your closet. Holds up to 10 pairs of shoes.

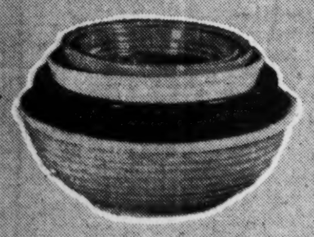

5-Pc. Ovenproof NAPPIE SETS 1.00

Bauer pottery in bright fiesta colors for kitchen use. Guaranteed ovenproof—comes in graduated sizes.

Old English NO-RUB WAX

1 Qt. 2-Pc. Set 69c

—together with a 7-oz. can of paint cleaner! Just spread wax on the floor or linoleum—it dries to a high lustre without rubbing.

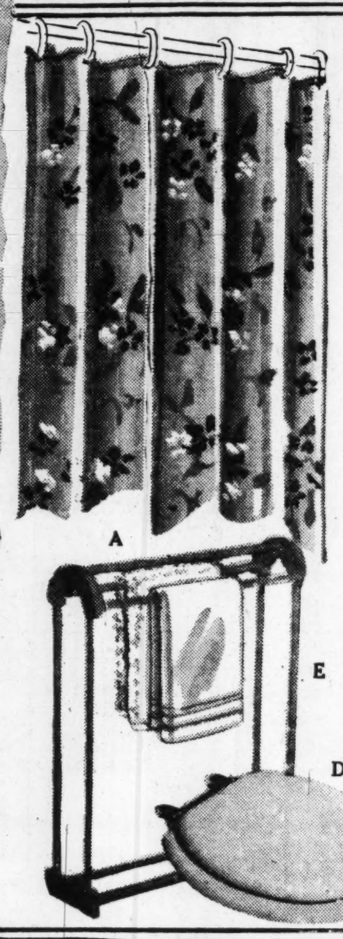

A

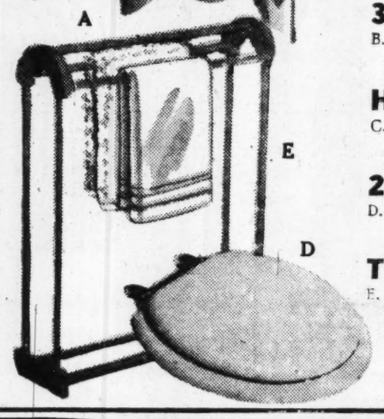

E D

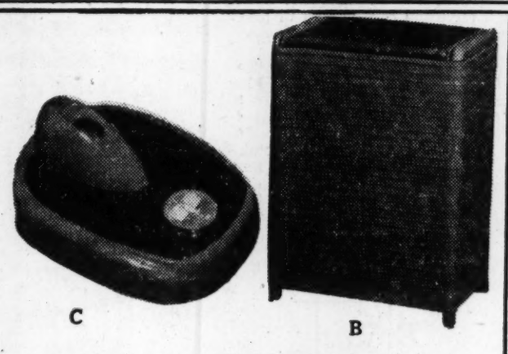

C B

SHOWER CURTAINS

A. 2.98 and 3.98 values! Beautiful oil silks, all full size and first quality. Many patterns in two and three color prints, all colors. 1.98

3.98 Jumbo Bath Hampers

B. Sturdy fibre sides, well ventilated, 25½x11½x19. Black-white, green, ivory, peach, blue. 2.98

Health-O-Meter Bath Scale

C. Streamlined—low on floor. Easy-to-read dial, accurate—fully guaranteed. White, black, green, ivory. 2.98

2.98 White Toilet Seat

D. Splitproof hardwood case, standard size, white enameled. Chrome finished hardware. 1.98

Towel and Linen Rack

E. Made of hardwood, enamel finish in white, green, ivory. Holds family supply. 1.29

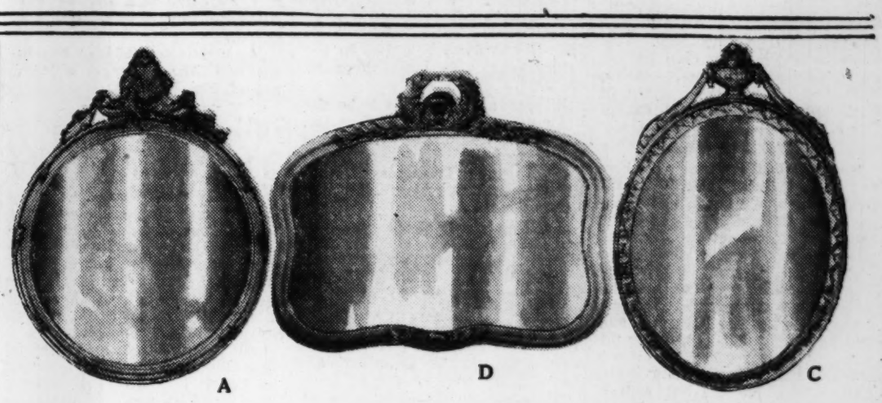

A D C

B

BIG NEW MIRRORS

To Brighten Every Room

Smart Wood Frames
4 Sizes and Styles

$2

Come choose one of these sparkling new mirrors, and see what it will do for that bald spot in the living room!

The mirrors are highly polished heavy glass, the silvered finish fully guaranteed. Frames are handsomely gilded in gold effect . . . sealed backs. Overall sizes—

A. Size 22 in. circular
B. Size 31½x18½ oblong
C. Size 28x20 oval
D. Size 26x21 buffet

CLUB ALUMINUM

WATERLESS COOKWARE

18.88 Complete

You Save 5.19 On This 7-Pc. Set!

Price now if bought separately—24.07

Former home luncheon price—38.10

You Can Pay for It With What You Save—Only 50c a Week

It's the same famous brand that more than 2 million women bought through former home luncheon demonstrations at about **double** the prices now offered. Known the country over for cooking efficiency, convenience, economy, and lifetime wear.

See daily demonstrations by Mrs. Johnson, our own Club Aluminum Cookery Counselor. Learn how to cook without water; roast, bake, broil, top-stove—and other flavor-saving, work-saving methods.

30 Days' Trial. Lifetime Guarantee

Here's What You Get:	*Formerly	Price If Bought Separately	
1-qt. Covered Sauce Pan	(New)	$ 2.95	All 7 Pieces Plus Rack and Cleaner $18.88 You Save as Extra $5.19
1½-qt. Covered Sauce Pan	$ 5.60	3.15	
3-qt. Covered Sauce Pan	8.60	3.95	
6-inch Frying Pan	2.25	1.75	
10½-inch Frying Pan	5.95	2.95	
10-inch Handled Griddle	4.25	2.89	
4½-qt. Dutch Oven	10.95	5.35	
Rack for top-stove baking	(New)	.20	
2 Packages Cleaner	.50	.25	
(*) Prior to 1934	$38.10	$24.97	

Here's How You Can Save:	Estimated Monthly Savings (z)
FUEL: Low heat, oven used less	$ .75
MEATS: Less expensive cuts	.85
VEGETABLES, FRUITS: Less waste (through peeling, etc.)	.30
REPLACEMENTS: None	.20
Total Savings Per Month	2.10
Total Savings Per Year	25.20

(z) Based on Reported Savings—Average Family—by the Waterless and Top-Stove Method, as Compared With Usual Methods.

Bright Oilcloth CHAIR PADS

4 for 79c

Make your porch, kitchen and breakfast room chairs comfortable with these soft pads. Well made with tape ties, easy to attach . . . many bright, pretty patterns. So easy to keep clean and fresh by merely wiping off with a damp cloth. Ideal for the car, too, and to take to the game, picnics, etc.

Full 49-In. Width Oilcloth, Reg. 39c

Yard 25c

Indispensable for shelving, kitchen table cloths, bright coverings. Heavy, durable quality, many patterns.

For Delicious Coffee!

CORY GLASS Coffee Maker

7 to 8-Cup 5.95

Once you've made coffee in a Cory, you'll never be satisfied with it made any other way! Besides its delicious brewing qualities, its so easy to clean. Wide neck lower bowl with cloth filter and glass rod. Measuring cup and upper bowl stand, with electric stove and cord.

GAS MODEL, 3.45

RICH'S

Sally Forth SAYS

Brown Rainwater To Marry Lovely Texas Belle Today

• • • **EXCLUSIVE AND** extremely interesting news is the announcement of the marriage today of that popular erstwhile Atlantan, Brown Rainwater, to pretty Elizabeth Brown, of Dallas, Texas, which takes place at Vztop Farms, the summer home of the Rainwaters at fashionable Highlands, N. C.

The ceremony is scheduled to take place at 4 o'clock this afternoon with Rev. C. D. Bloxham, the Episcopal rector of Franklin, N. C., officiating, with only members of the immediate families in attendance. After the ceremony, Brown and his bride will leave on a wedding trip to an unannounced destination and will go later to Pensacola, Fla., where they will reside.

The wedding is the culmination of a romance which began in the summer when Elizabeth's parents, Mr. and Mrs. Joseph R. Brown, of Dallas, occupied one of the lovely homes at the North Carolina resort. Sentiment marks the choice of the scene of the wedding, which takes place in the spacious living room at Vztop Farms, where Elizabeth and Brown met at a party in August. The vows will be taken before the huge window in the room which gives an unparalleled view of the gorgeous panorama of the North Carolina mountains. Tall pedestals filled with white lilies will add an artistic floral note to the nuptial scene. Elizabeth will wear a tweed traveling suit offset by brown accessories and her flowers will be white orchids. She will be unattended and will be given in marriage by her father. Brown has chosen his father, Veazy Rainwater, as his best man.

The bride-to-be is a member of a Dallas family which is prominent in the social, cultural and financial circles of the state. She attended Hockaday School in Dallas and Ogontz School in Philadelphia, where she was a classmate of two popular Atlanta girls, Mrs. Bickerton Cardwell, the former Marion Calhoun, and Mrs. Jack Healey, who was Betty Watson Scott. She made her formal bow to society at a brilliant party in Dallas, and is a member of the Junior League and the Slipper Club. Her sisters are Mrs. W. D. Felder Jr., of Dallas, and Mrs. Hugh Dunlap, of Lubbock, Texas.

Brown, you know, made his home here until he established residence in Pensacola. His mother, the late Mrs. Veazy Rainwater, was Sally Brown Edmondson, of Anniston, Ala., who was a beloved figure during her residence here at the Rainwater home on Oakdale road, which was the scene of many brilliant social functions.

Brown has three brothers, Veazy Jr., of Beaumont, Texas; Crawford, of Pensacola, and Lupton, who is now attending Emory University. It was Crawford, you recall, who married Betty Gregg, of Atlanta and Birmingham. The groom-elect is a nephew of Mrs. J. H. Sawyer, of Beaumont, Texas, and of Mrs. M. Brown Edmondson, of Highlands, N. C.

He attended Principia School in St. Louis, and later attended Rollins College in Winter Park, Fla., where he was a member of the Phi Delta Theta fraternity. He is now in business with his father in Pensacola, where he is a member of the Yacht Club and the Country Club.

• • • **WHEN LOVELY** Kitty Butner becomes Mrs. J. T. Pittman this evening at the home of her parents on Wakefield drive, she will wear an exquisite rose-point lace veil which was worn by her mother, the former Lella Belle Herron, when she married James Butner. Mrs. Butner bought the veil in Brussels when she toured the continent with her parents, the late Mr. and Mrs. J. Whit Herron, of Washington, D. C. Kitty's headdress will be fashioned after the Russian manner and is made entirely of pearls, the same pearls which trimmed her mother's wedding dress.

The bride-elect will carry a small satin prayer book which belongs to her godchild, little Claudia Smaw Foster, young daughter of Mr. and Mrs. Warren Foster.

• • • **NEWS WAS RECEIVED** yesterday of the departure of those newlyweds, Nell and Henry Smith, who left for their new home in Matamoros, Mexico. The couple will reside there for the coming year while Henry serves with the United States diplomatic corps.

The bride, you know, is the former Nell Varner, daughter of Mr. and Mrs. Fulton Varner, and her marriage to Henry Turner Smith, son of Mr. and Mrs. William Smith, was one of the interesting events of the early summer, taking place June 30 at the Peachtree Christian church.

• • • **CHARLES AND LAURA STAUVERMAN BAUTZ** chose a delightful and novel way of announcing the birth of their brand-new daughter. The popular couple's friends received last week tiny oblong packages postmarked Arlington, Va., present home of the proud parents. Upon opening these they discovered man-size cigars of a very select brand to which were tied with pink satin ribbon the engraved announcements of the baby's birth.

Written in rhyme, the cards read:

"She's Laura Patricia by name,
At eight-fifty-five she came,
A bundle of heaven
Who weighed six-eleven,
Now Poppa's surrounded by dames.
"THE BAUTZES,
"September 3, 1940."

Mrs. Bautz, you know, is the daughter of Mr. and Mrs. Edward Stauverman, of The Prado, and her sister is Pauline Stauverman, attractive member of the Sigma Delta sorority.

During her enrollment at Washington Seminary, Laura enjoyed wide popularity and made a legion of friends.

Wednesday Sept. 25
-must buy a black bucko
pair of zippered "Skuffies"
like my brown calf welt-
sole Footsavers that
feel so good!

Black or brown
calf or bucko
sizes 3 to 11, AAAAA to C.
8.95
Street Floor

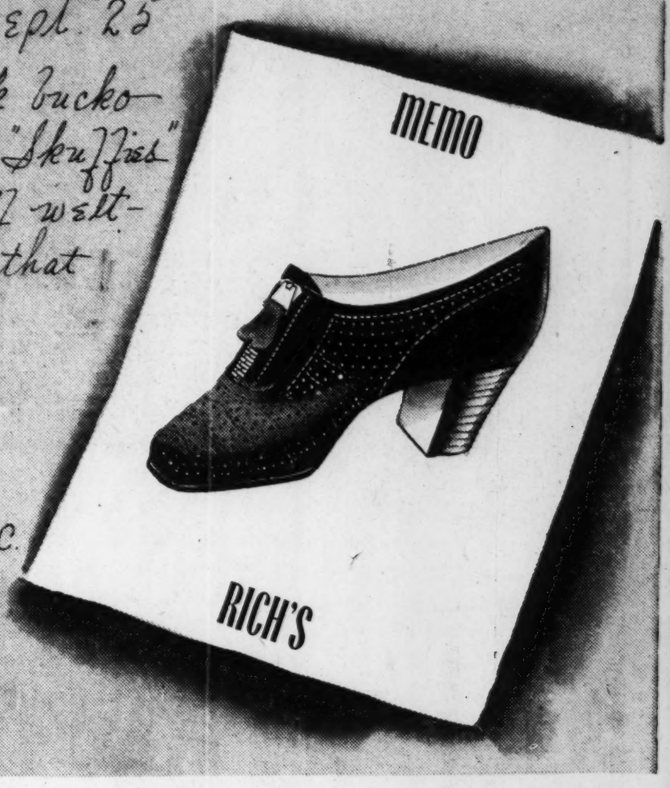

SEPARATES total triumphs!

Put the pieces together—and look what you get: Not one, but half a dozen glamorous evening costumes! You'll begin with a glittery jacket, a slim-sheath skirt, and find yourself adding another and another separate the social season through.

(a) Gilt-glitter flannel bolero, red or white. 7.98
(b) The "little boy's jacket" glorified with jewels, pink or white wool bright-embroidered. 14.98
(c) Black gored rayon crepe sheath-skirt. 14.98
(d) Cut-corduroy in red or green with black paillettes. It's zippered long and slim! 12.98
(e) Wonderful black rayon crepe pleat skirt. 6.98

Jackets, **7.98 to 19.98** Skirts, **6.98 to 14.98**

Sports Shop *Third Floor*

The Trumpet Silhouette

14.95

Fashion fanfare! The dress that's slim as a shaft almost to the knee, then flares into a rhythm of pleats. Plenty of room to walk in, yet it stays one long, straight line from shoulder to hem. You and you and YOU will wear it . . . wonderfully. Left, swirls of gilt buttoning another trumpet dress in black, deep brown or luxurious green. Right, in black rayon crepe with gilt bugle beading. For those important early-season engagements! Sizes 12 to 20.

Mademoiselle Shop *Third Floor*

Chameleon coats in COLOR

Consider a colored coat this year . . . and its infinite possibilities. Think of red with brown or black accessories, green with either, beige with black. We've a new collection of untrimmed coats in shades of blue, nutria brown, red, beige or green to mate with any color. All in a finely woven needlepoint wool that holds our careful tailoring. Sizes 12 to 20.

29.95 to 39.95

Right: Front-fullness fitted and tied. Note the smaller collar, easy, flattering lines, 39.95

Below: Tucks as fine as the flutings of a Grecian column moulding your figure, 29.95

Rich's Coat Shop
Third Floor

books closed! RICH'S books closed! RICH'S books closed!

All American Fashions—

By Winifred Ware.

The United States now leads the world in fashions. When the couturieres of the French capital were scattered and their traditionally important organization was disrupted, American designers assumed the style leadership not only for America, but for the world. American designers long have been competent, even expert in some fields, but never before have they received much recognition. Today, retail stores are featuring American designers' creations and a new patriotism lights the clothing world.

This keen patriotism is not based merely upon loyalty to Americans; it has a sound basis—an appreciation of clothes that are practical and wearable as well as glamorous. American designers long have been commended on both sides of the Atlantic for their sports and casual clothes. They have proven themselves adequate in other fields as well, and this fall, afternoon, dinner and evening clothes, as well as jewelry, shoes and accessories, show their artistry and practical workmanship.

Atlanta, key city of the south, has clothing stores and shops that are keenly alert to fashion trends, and this fall finds their managers prepared with complete selections, both in budget and higher-priced merchandise.

The advent of fall finds everyone, whether dwelling on paved streets or in country lanes, from school kids to grandmama, taking themselves off to the cedar closet, shaking out the moth balls, and giving their stock of fall clothes the once-over.

And whether wardrobe supplements or new outfits from overshoes to undies be needed, the entire populace takes itself to town, to look at, try on, and buy new fall wearing apparel.

Many frankly admit that buying new clothes is fun, some pretend that it's just a task that must be done—as painlessly as possible; but all agree that the basic problems of shopping are:

To know what you need and what you can afford;

To know what you want and what suits your face and figure.

So, first decide on these things, and then follow the fashion finds in Atlanta the easy way. Cull from the fashion advice, illustrations and advertisements presented in this section, information on the selections you will make. Do this comfortably, at home in your favorite nook. Then you can make a brisk shopping tour for the things you are seeking, knowing where to go without having to spend hours dragging all over town trying to discover them.

Remember, fall clothes are needed for specific activities and weather. There will be rough weather in store for commuters; gay parties for gad-abouts; concerts for music lovers; football for sports enthusiasts, and an inviting variety of autumn outdoor fun everywhere and an equal amount of indoor work and play for all.

But also buy with the unexpected in mind. Delightful parties or weekend trips are arranged on the spur of the moment, and these do not permit shopping time. Don't be caught short and miss a trip to the mountains, shore, or a quick get-together, because you "just haven't a thing to wear."

For further information about clothes on this and following pages in this section call or write Winifred Ware, Fashions Editor, The Constitution, or WA. 6565.

All photos by Skvirsky.

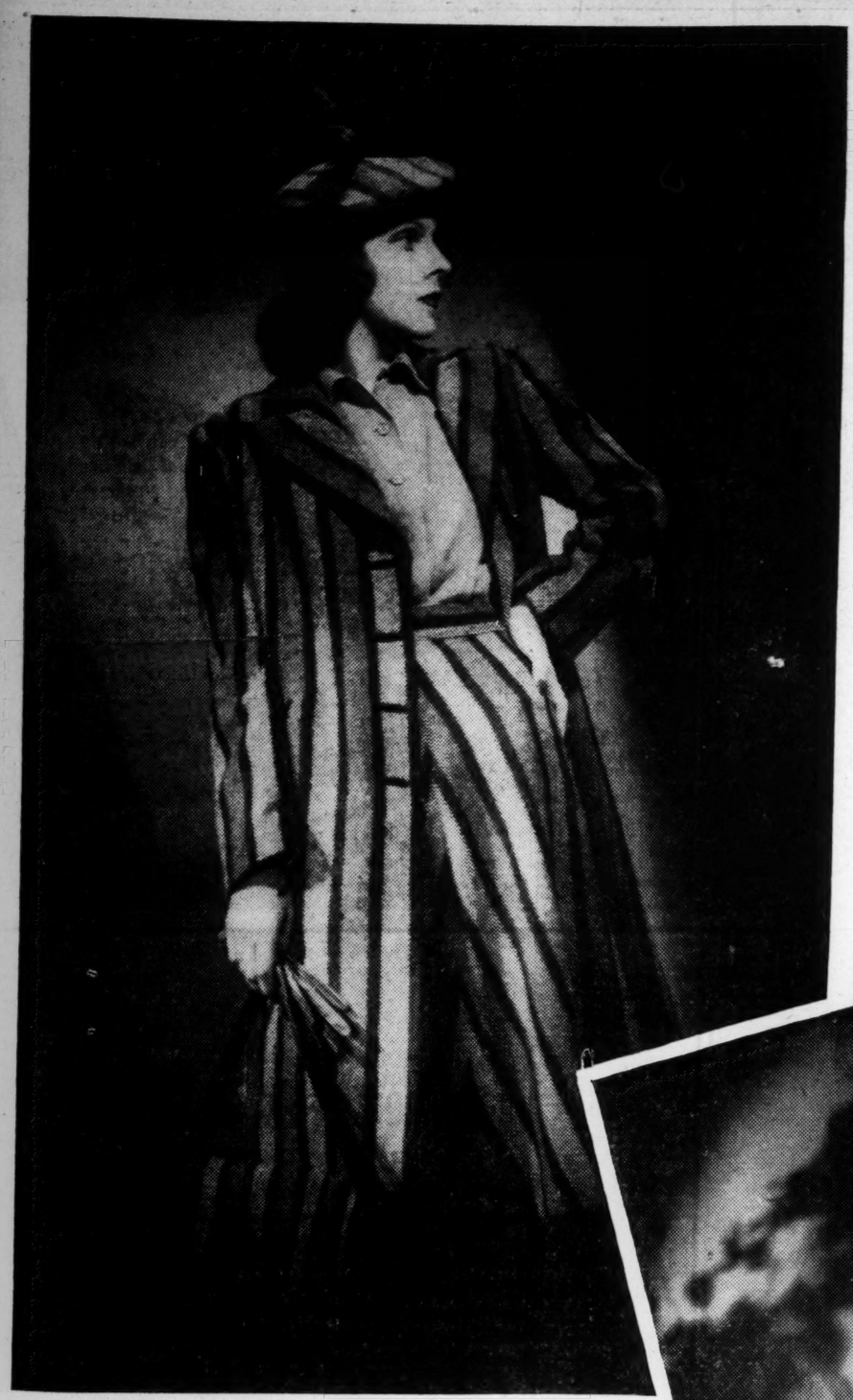

Above: Miss Lucy Statham is wearing five pieces of a seven-piece casual suit. This suit is in shades of brown and beige and consists of a dress (not shown), skirt, shirt, topcoat, short jacket (not shown), hat and bag. These pieces may be bought separately. They're lightweight wool.

Right: A rose beige, beaded, informal afternoon dress with black accessories is worn by Mrs. Frances Latimer Brown. Note her gloves and bag and her off-the-face hat with square-cut jeweled pin and square-cut bracelet.

Below: Corduroy slacks and hip-length jacket in contrasting colors are modeled by Miss Elizabeth Strickland. For walking she is wearing low wedge ghillies, and carying a Tyrolean felt hat which completes her active sports outfit. Skirts instead of slacks are available.

Suit of cocoa brown wool is stunning with slenderizing furs, and tilted hat with flying bird. This smart outfit is modeled by Miss Claire Hunnicutt.

Right: A shimmering formal of lime-colored lame is worn by Miss Ellie Murrah. Note the draped sleeves and the "covered-up" neckline. The evening bag she's carrying is a shiny ball on a gold chain; it is polished aluminum, opens exactly in the middle revealing dainty pink insides.

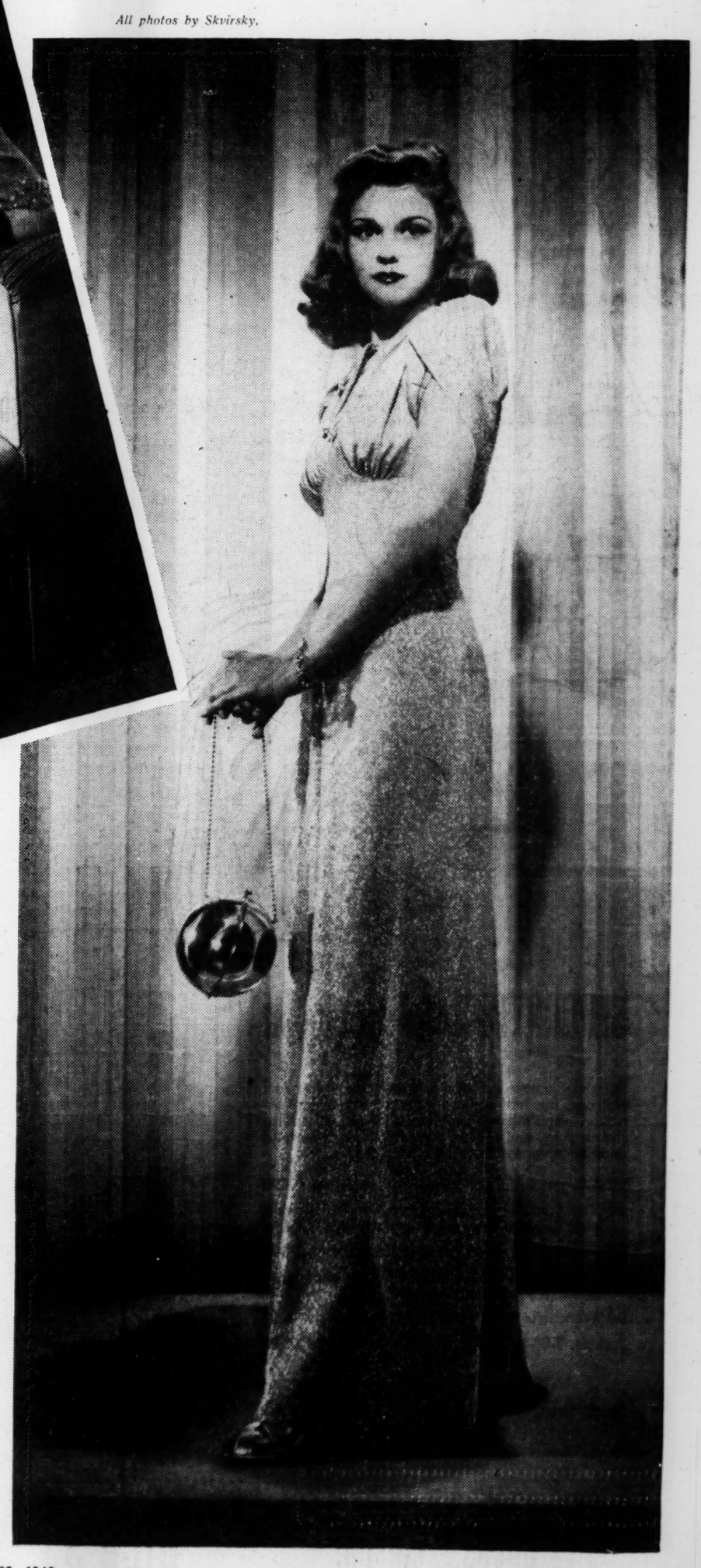

Personals

Miss Zaida Clay returns today to Simsbury, Conn., where she will resume her studies at the Ethel Walker school.

Mrs. Whitman McGonigal and Miss Anne McGonigal depart on Thursday for New York city. Miss McGonigal will enroll at the Finch school in the metropolis.

Mr. and Mrs. Stephen Harris, Miss Ann Harris and W. R. Sullivan return this weekend from a tour of the West.

Miss Marianna Adair and her fiance, William Rees, leave October 10 by plane for New York, where they will visit Mr. Rees' mother, Mrs. G. H. Rees. They will be listed among prominent out-of-town guests attending the marriage of Miss Lynette Manny and Jack Rees, which will be a brilliant event of October 12.

Miss Josephine McDougall left yesterday for New York, where she will be enrolled at Semple school.

Miss Kathleen Griffin has returned to Duke University at Durham, N. C., to resume her studies as a member of the senior class. Miss Griffin is president of the Alpha Delta Pi sorority at Duke.

Mrs. Norman Sharp and Miss Jane Sharp have returned from New York city, where they spent two weeks.

Miss Christine Jones, daughter of Mr. and Mrs. Ralph T. Jones, has gone to Athens, where she entered the University of Georgia as a freshman.

Miss Sarah Weems has returned to Birmingham, Ala., after spending the weekend with Mr. and Mrs. E. E. Birdsong in Inman Park.

Mr. and Mrs. Clarence Mason Pyper announce the birth of a son on September 18 at Crawford W. Long hospital, whom they have named David Mason. Mrs. Pyper is the former Miss Frances Mae Brimer.

Mr. and Mrs. Roy Howard Deal announce the birth of a daughter at Crawford W. Long hospital on September 21, who has been named Barbara Lou. Mrs. Deal is the former Miss Frances Pauline Duke.

Mr. and Mrs. William Burr Johns announce the birth of a son on September 21 at Crawford W. Long hospital, who has been given the name Anthony William. Mrs. Johns is the former Miss Mary Doris Amason.

James R. Wise, of Newnan, is ill at Crawford W. Long hospital.

W. E. Powell, of Cedartown, recently underwent an operation at Crawford W. Long hospital.

Miss Mimi Bradley, daughter of Mr. and Mrs. R. R. Bradley, has returned from Pensacola, Fla., and leaves today for the University of Georgia, where she will enter the junior class.

Miss Daisy Davie is convalescing at Emory University hospital from injuries received in a fall.

Miss Anne Hanes Rogers returned on Thursday to Philadelphia to resume her studies at Chestnut Hill College.

Miss Louise Davis, daughter of Mr. and Mrs. Milton W. Davis, is attending Young Harris College.

Mr. and Mrs. James T. Green announce the birth of a daughter, Martha Eloise, on September 20 at Highsmith hospital in Fayetteville, N. C. Mrs. Green is the former Miss Mattie Lou Mize, daughter of Mrs. L. C. Mize, of Atlanta. The baby girl bears the name of her maternal aunt, Miss Eloise Mize, of Atlanta.

Miss Louise Faver left Monday for Milledgeville, where she will enter the sophomore class at G. S. C. W.

Miss Helaine Goodpasture, daughter of Dr. and Mrs. W. C. Goodpasture, has pledged Alpha Chi Omega at Brenau College.

Miss Katherine Wright, daughter of Mr. and Mrs. L. Ralph Wright, has pledged Alpha Gamma Delta at Brenau.

Mrs. Lawson Thrash, who visited her sister, Mrs. F. W. Muller, at her home on West Peachtree, has returned to her home in Macon. Miss Emily Little Andrews, of Macon, who has been visiting her aunt, Mrs. F. W. Muller, at her home on West Peachtree, has left for the University of Georgia, where she was awarded a two-year scholarship.

J. R. Rivers is recuperating at the Ponce de Leon infirmary from a recent operation.

Mr. and Mrs. H. J. McDargh have returned from a two-week trip to New York, Philadelphia and points of interest in Maryland and Virginia.

Mr. and Mrs. Stuart Witham III will leave Saturday for Miami Beach, Fla., where they will spend two weeks.

Mrs. Walker Hill, of St. Louis, Mo., will arrive today by plane to visit at the Cherokee road home of Mr. and Mrs. Ryburn Clay. She will remain through October 4, when her son, Ewell Gay, will be married to Miss Mildred Ewing. Mr. Hill and Mrs. Hill's youngest son, Frank Gay, will arrive in Atlanta October 4 to attend the nuptials.

Mrs. Don Pardee has returned to the Georgian Terrace from Emory hospital. She is convalescing from an illness covering a period of several weeks.

Mr. and Mrs. Edmund Davis, of Wilmington, Del., are visiting Mr. and Mrs. John Marsh at their home in the Della Manta apartments.

Mrs. Barton H. Wise, of Richmond, is visiting her sister, Mrs. John S. Cohen, on Peachtree street.

Mrs. Charles Hurst, of Miami, returns to her home today after a visit with her mother, Mrs. W. A. Alexander, on Penn avenue.

Mrs. Margaret Wilkinson Wagar and Miss Anne Wagar leave today for Washington, D. C., where Miss Wagar will enter Holton Arms.

Mrs. James Bedell is ill at St. Joseph's infirmary.

Women's Meetings

WEDNESDAY, SEPTEMBER 25.

A membership luncheon will be given by the Atlanta League of Women Voters at the Colonial Terrace hotel.

The executive board of the Woman's Society of Christian Service of Stewart Avenue Methodist church meets with the vice president, Mrs. Lawrence Smith, 630 Gillette street, at 10:30 o'clock.

The Ladies' Burns Club meets at 11 o'clock, with Mrs. Troy G. Chastain at her home, 2875 Habersham road.

The West End Study class meets with Mrs. Lewis Starke, 2658 Rivers road, at 10:45 o'clock.

The executive board of the Ahavath Achim Synagogue Sisterhood meets at 10 o'clock in Rich's conference room.

The Lambda Delphian chapter meets at 10 o'clock at the Georgian Terrace hotel.

The History Study Club meets at 12:30 o'clock at the home of Mrs. Swift Tyler on Ponce de Leon.

The East Lake Garden Club meets at 10 o'clock with Mrs. C. E. Jarvis, 132 East Lake drive.

The Roxboro Garden Club meets with Mrs. B. K. Kennedy on Roxboro road at 10:30 o'clock.

The Sunev sorority will meet at 3 o'clock with Miss Marian Merts, 687 Pelham road.

Goodwill Industries Auxiliary holds a meeting at Goodwill plant, 388 Edgewood avenue, at 10:30 o'clock.

The Woman's Union Bible class, Mrs. T. R. Kendall teacher, meets at Wesley Memorial church at 10:30 o'clock.

Woman's Auxiliary of Crawford Long Memorial hospital meets at 10 o'clock in the Nurses' home of the hospital.

Bass Junior High parents and teachers meet at 11:10 o'clock.

The garden division of the Atlanta Woman's Club meets at 10 o'clock in the sun parlor of the club.

Debs Name Grady Hospital As Their Charity Project

Grady hospital was selected by the 1940-41 Debutante Club for its charity at the meeting of the organization held yesterday at the Piermont Driving Club. The proceeds from the fashion show and dance to be sponsored by the debs on October 18 will benefit this charity, this annual affair to be a brilliant highlight of the autumn season.

Another debutante in the person of lovely Miss Elizabeth Anne Newton, of Forsyth, voiced her decision to join the Debutante Club yesterday. Miss Newton is the daughter of Mr. and Mrs. Howell Newton, of Forsyth, and will be among the most widely feted of the season's buds.

Interest centers today on the announcement of the date chosen by Miss Gladys Randall for her debut, this attractive belle to bow at a tea to be held from 5 to 7 o'clock on the afternoon of December 21 at the home of her mother, Mrs. W. L. Randall, on Pace's Ferry road. Another party planned for Miss Randall is the tea to be given by Mrs. Paul Randall, at which she will share honors with her cousin, Miss Helen Randall, lovely debutante daughter of Mr. and Mrs. Luther Randall.

The latter, who is the popular treasurer of the Debutante Club, continues to form the inspiration for numerous parties which will add to the brilliance of the winter season. She will share honors with Miss Martha Merritt, debutante daughter of Mr. and Mrs. John Hynds, at the party at which Miss Mildred Rand will be hostess. During the Christmas holidays she will share honors with Miss Barbara Indell at the supper-dance to be given by Miss Jenelle Wilhite, following the latter's return from Rollins College in Florida, where she is a student. Miss Indell is the debutante daughter of Mr. and Mrs. Harry Indell.

Other parties planned for popular debutantes include Mrs. Henry Smith's luncheon in the Mirador room of the Capital City Club on November 15 for Miss Emmelyn Carter. On December 5 Misses Selma and Rebecca Wight will entertain at a luncheon at their home in Garden Hills, honoring Misses Barbara Indell, Margaret Winship, Helen Randall and Jeanette Estes. On December 8 Mrs. Gaston Gay and Mrs. N. A. Alexander will honor Misses Margaret Winship and Emmelyn Carter at a tea.

Rolader—Pickert.

Mrs. Mary E. Rolader announces the marriage of her daughter, Miss Carrie Mabelle Rolader, to Frederick Augustus Pickert, which took place during the summer.

Mrs. Pickert is the youngest daughter of Mrs. Rolader and the late Rev. L. D. Rolader. Her only sister is Mrs. J. E. Tatum, of Atlanta.

Mr. Pickert is the only son of Mrs. Beatrice Pickert and the late V. F. Pickert. His only sister is Mrs. M. H. Key, of Atlanta.

Mr. and Mrs. Pickert are residing on Howell Mill road.

FOR SMART WOMEN "Swirl"

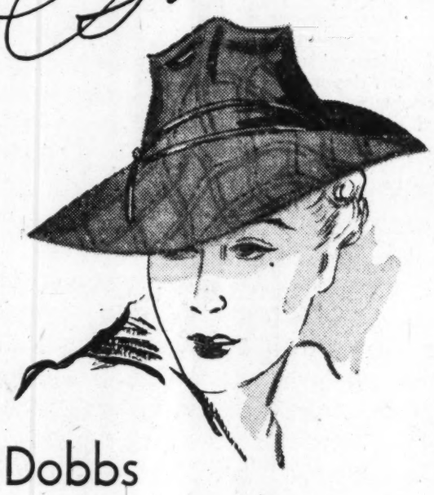

by Dobbs

There's an air of smooth sophistication in "Swirl" that makes it right for smart women! Fashioned of fine embossed felt . . . with kid trim. . . . Dobbs accurate headsizes.

$10

Third Floor

J.P. ALLEN & CO. Atlanta

1. "Sole Mio," suede step-in with Dutch Boy heel, contrasting piping. Brown, blue, black. $10.75
2. "Fougita," high heel pump in black or brown suede with colorful floral motif of kid, $13.75
3. "Corso," high heel continental stepin-with cinnamon brown, unborn calf up-front, $14.75
4. "Tamara" in blue relax calf with Dutch Boy heel and soldier blue silk kid trim, $10.75
5. "Caviar," high heel, strap shoe in black suede with red kid trim, $14.75

Shoe Salon, Street Floor

J.P. ALLEN & CO.

Magnificently Fitted Coat

. . . by Delson . . . that gives you a silhouette as slim as your daughter's! Rich black needlepoint . . . deft manipulation of lustrous Persian. Sizes 16½ to 24½. $89.95. Second Floor.

"Young—and so Fair!"

Theme of Our Fall Collection

Of Fashions for Women

Miracle Performance

. . . our afternoon dress that performs a miracle for your figure. Slithery slim crepe . . . spiked with gleaming nailheads. Black, brown, teal . . . and exclusive! Sizes 36 to 42, $19.95. Second Floor.

Soft Lighted Dinner Gown

. . . for a woman of stately bearing and gracious charm. Giving you elegance and height. Black with turquoise and gold beading. 38 to 42, $39.95. Second Floor.

Madame Irene Corset

The foundation of chic for any hour of the day! It's the "straight and narrow" . . . and comfortable path to the "new", beautifully poised. Fashion figure. Sizes 36 to 42, $15. (Others from $5 to $35). Third Floor.

J.P. ALLEN & CO. Atlanta

Lives of the Younger Set Are Busy and Exciting

Sweaters are a "must" in the wardrobe of the younger set. For football games, pep meetings and other campus events—as well as for active sports—sweaters give the important casual look. Miss Gloria Gormley is wearing a kick-off red cardigan and examining its slip-over twin. The other sweater shown is a novelty, ribbed in soft pink.

By Winifred Ware.

Nine out of ten girls from 13 to 30 participate in some form of sports, or are among the crowds of spectators at games. Most all girls, too, go to dances, go shopping and go to afternoon parties.

So, it's clothes, clothes, clothes that young Atlantans think about with the coming of a new season. And fall clothes must suit fall activities. For hundreds of girls, fall activities means school. Again, a wardrobe must be planned. And then there are the career girls, with a change of seasons requiring suitable suits and dresses to wear to work.

Debutantes begin their rounds of festivity and must plan far ahead in order to take in five or six social events in one day, and have plenty on hand to wear when the rush is on without having to stop and shop.

Debutantes will need tea and luncheon dresses, with a generous sprinkling of sports clothes. High school and college girls might stock up on sports clothes to wear to school, and career girls need serviceable, durable, tailored clothes for office and store work. So let yourself go on evening clothes, but don't glitter too much in the daytime if you are in school or are working all day.

The busy life and activities of American girls was taken into consideration by American designers this year. That is why it will be doubly easy to find the clothes you need, and find them in so many varied styles that plain Jane and lovely Laura can look equally smart, and at whatever price the budget dictates.

All ready with rich creams to beautify the skin and match colors in make-up to wear with new fall clothes are the cosmetic counters, which lure womankind, young and old. Mrs. Ruby King is the demonstrator.

Keep in mind your coloring and figure. Buy the gorgeous shades offered in numerous basic colors, brown, black, gray, green and blue, and have the time of your life assembling accessories to go with them, because the range and colors never have been prettier.

Shown here are some finds in the fascinating array of fall clothes and accessories being displayed in Atlanta stores. These are only a few examples of the hundreds of selections planned for Atlantans for autumn wear.

Casual Clothes Are Colorful

Sweaters, casual blouses and play shoes, all made in fall materials, bring the leisure note into the fall fashion picture.

Novelty weaves and combinations of colors, cardigans and contrasting slip-overs, are found in sweaters of varied prices. Favorite jackets, used with skirts—solids, plaids or stripes—are being made just like a man's coat. Another favorite of the girls, borrowed from the wardrobe of the mighty male, is the casual coat, loosely fitted and good with skirts or slacks.

Attractive combinations made in wool, corduroy and other materials, are suits with blouses, skirts, jackets and slacks, all of different colors, but well blended, so that if you own one of these layouts, you have four costumes.

For further information about clothes on this page, write or phone Winifred Ware, Fashions Editor, The Constitution, or WA. 6565.

Dinner dresses can be simple or dramatic. Miss Lady Jane Akin is wearing a gray velveteen with novelty rhinestone buttons, pouch pockets and stiffened wide belt. It has new three-quarter-length sleeves. Ready to slip on over it is a red fox 32-inch jacket which boasts a circular front and spiral sleeves.

Hostess robes and housecoats are important wardrobe items. They can be as beautiful as they are comfortable and useful. Miss Jenelle Wilhite is wearing an embroidered flannel coat and satin slippers. This robe comes in sky blue or rose. Satin slippers in black, burgundy, white or pink.

All photos by Kenneth Rogers.

Beige has found new importance this fall. Here Miss Lane Winship is seen wearing a beige coat with brown lapin trim. Her hat repeats the idea, being trimmed with the same brown fur. Very perky, it is. Fur-trimmed hats promise to become increasingly important in the style parade with the coming of winter.

Children's Theater Group Plans Interesting Program

Decatur children will, for the third season, attend the presentation of the Clare Tree Major Children's Theater. The plays this year will be held in the auditorium of the Girls' High school, opening with "Heide," to be given October 18 at 3 o'clock.

Recently, the Children's Theater committee of the Decatur Council of P.-T. A., sponsors of the plays, met at the home of Mrs. L. W. Markert, this year's chairman. Plans for the sale of season tickets and various other arrangements were made.

Children and parents who have seen the production of "Peter Pan," "King of the Golden River," "Aladdin," "Under the Lilacs" and "Rip Van Winkle," sponsored by the group, will be glad to know that this year's programs will be equally attractive.

The schedule of plays includes: October 18, "Heidi"; November 29, "Beauty and the Beast"; and February 28, "Robin Hood."

Season tickets will go on sale at an early date, and after the first play the sale of season tickets will close and single admissions will be sold.

Members of the children's plays committee are: Mrs. L. W. Markert, general chairman; Mrs. H. F. Higgins, chairman Decatur Council P.-T. A.; Mrs. Minor Franks, secretary; Mrs. Vernon Frank, treasurer; Mrs. J. A. Weingartner, ticket chairman; Mrs. C. J. Lammers, publicity; Mrs. Charles Taylor, hospitality; Mrs. Irvin de Garis, arrangements; Mrs. Robert Davis, ushers; and Mrs. William C. Pauley, music.

Ticket chairmen for the various schools are: Boys' High, Mrs. W. R. Williamson; Girls' High, Mrs. E. B. Helble; Ponce de Leon, Mrs. L. G. Thompson; Winnona Park, Mrs. Hamilton Ansley; Fifth Avenue, Mrs. D. F. S. Galloway. Other chairmen will be announced later.

P.-T. A. District Holds Meeting

Thirteenth district of Congress of Parents and Teachers met in the auditorium of Tucker school recently, in the form of a school of instruction. Mrs. E. E. Carter, director, presided.

Invocation was given by Rev. C. C. Singleton. Miss June Mundy gave the salute to the flag, after which Mrs. D. D. Hopkins and W. C. Mundy gave welcoming addresses. Mrs. M. C. Brown Jr., of Gwinnett county, gave the response. Mrs. C. J. Cheeves, of Gainesville, secretary and treasurer of the district, read the minutes.

Reports of council presidents were given by Mrs. Ernest Key, DeKalb; Mrs. C. E. Higgins, Decatur; Mrs. C. J. Cheeves, Gainesville. Mrs. Robert A. Long, president of Georgia Congress of Parents and Teachers, spoke on "Importance of Parent-Teacher Membership at the Present Time." W. M. Rainey, superintendent of DeKalb county schools, talked on "How the Parent-Teacher Association Can Help the School."

A working pattern for a local association was conducted by officers and chairman of the district. Lunch was served in the new gymnasium.

Shower Is Given For Miss Chambliss.

Mrs. W. B. Willingham III entertained at a miscellaneous shower on Saturday at her home on Ponce de Leon avenue in compliment to Miss Frances Chambliss, whose marriage to Thurman Nash will be an interesting event of October 5.

Mrs. Willingham chose for decorating her apartment a colorful array of garden flowers which were attractively arranged in bowls and vases. She was assisted in entertaining by her mother, Mrs. W. B. Willingham Jr.

Invited to meet the bride-elect were Mesdames Olga Gloer, Thelma Sampler, Julian Maddox, Charles Ensor, G. B. Boyd, Harry McNeil, Misses Elizabeth Chambliss, Kathryne Jolly, Charlene Gray, Frances Barron and Mollye Russ.

Today Is Set. As Prayer Day.

Three seasons of the year are of special significance to Baptist W. M. U. These are the seasons of prayer and offering for home, state and foreign missions. Mrs. Frank Burney, president of W. M. U. of Georgia has announced today as the day set apart for the state season of prayer and the Mrs. W. J. Neel offering. The 3,124 organizations, including W. M. S. Young Women's Auxiliaries, Girls' Auxiliaries, Royal Ambassador chapters and Sunbeam bands are urged to observe this season.

Miss LeGuin Weds Foster H. Snoderly.

McDONOUGH, Ga., Sept. 24.—The marriage of Miss Frances LeGuin, daughter of Mr. and Mrs. G. G. LeGuin, of Locust Grove, to Foster Haden Snoderly, of Atlanta, formerly of Knoxville, Tenn., was solemnized September 14, at 5 o'clock in the afternoon, at the home of the bride's brother and sister, Mr. and Mrs. T. L. LeGuin, in McDonough.

Rev. J. W. O. McKibben, pastor of the First Methodist church in Decatur, and close friend of the bride's family, performed the ceremony, and music was presented by Mrs. Fred LeGuin, pianist.

The bride was attended by her niece, Miss Dorothy LeGuin, as maid of honor. Miss LeGuin wore a dress of Indian earth brown and shoulder spray of sweetheart roses and forget-me-nots.

The bride entered with her father, who gave her in marriage, and was met at the altar by the groom and his best man, Glennard Gentry, of Knoxville, Tenn., cousin of the groom. She wore a becoming blue crepe dress with accessories to match. Her flowers were gardenias and valley lilies. Her only ornament was a rhinestone necklace, a gift from the groom. After the ceremony the couple left for a trip to Florida.

Epworth Society.

The charter meeting of the Woman's Society of Christian Service of Epworth Methodist church was held recently at the church with the pastor, Rev. J. Hamby Barton, conducting the impressive service. Mrs. Walter Streater served as temporary secretary and also gave the message "Our Heritage." Mrs. L. P. Johnson and Mrs. J. H. Barton also assisted in the worship service.

The following officers were elected: President, Mrs. J. A. Cox; vice president, Mrs. T. W. Fowler; treasurer, Mrs. A. J. Oakley; corresponding secretary, Mrs. Annie Grant; recording secretary, Mrs. Lee Smith. The secretaries are Mrs. J. H. Barton, Mrs. Pat Gillentine, Mrs. E. L. Ledbetter, Mrs. M. D. Ruff, Mrs. J. W. Ross, Mrs. Bennett Hutchison, Mrs. C. E. Bromley, Mrs. E. L. Graydon, and Mrs. M. Benton.

Mr. and Mrs. Roland A. Walker, left, were married recently at Kirkwood Methodist church. Mrs. Walker is the former Miss Frances Loveless, attractive daughter of Mr. and Mrs. L. C. Loveless. Mr. and Mrs. Roy Simpson Eubanks, right, were married at East Point Christian church. The bride was before her marriage Miss Juanita Jeanne Manor, daughter of Mrs. J. B. Manor.

Linen Shower Set For Next Friday

Mrs. Joseph W. Awtry, superintendent, and Mrs. J. S. Price, personal service chairman of the Atlanta Association of Baptist W. M. U., announce the annual linen shower for the orphans' home at Hapeville, September 27, at 3 o'clock.

Dr. Z. E. Barron, pastor First Baptist church, Hapeville, will bring a devotional. J. L. Fortney and Mrs. J. W. Awtry will bring messages. Miss Bonnie Pullen and Mrs. Ralph Mitchell will present the children in musical numbers.

A tour of the campus will be featured, as three modern new buildings have recently been completed and furnished.

This work was born in the hearts of a band of Baptist women of Atlanta in 1890. The home opened with five children. The Baptist Brotherhood of Georgia became interested, and arrangement was made whereby the home came under the fostering care of the state convention in 1900, and the home was moved to Hapeville from its old location at 219 Courtland street. Approximately 300 children now enjoy the shelter, care and protection of a "real home."

Once a year a linen shower is given by the 405 W. M. U. organizations including young women's auxiliaries, girls' auxiliaries, Royal Ambassador chapters and Sunbeam bands. Last year there was a fine display of linens, quilts and articles of clothing. The cash contribution was $914.86, the largest ever given by the Atlanta union.

Parties Continue For Miss Sewell.

Prior to her marriage on October 9 to Lamar R. Plunkett, of Charleston, S. C., Miss Frances Sewell is being feted at many social affairs. Today Mesdames Hoyt Broadwell, C. E. Hughes, and Lewin Thompson, all of Bremen, will compliment the popular bride-elect at a luncheon at the Henry Grady hotel.

On Friday Mrs. F. M. Bulloch will give a dessert bridge at her home on Peachtree road for the bride-to-be and that evening Miss Evelyn Green will be hostess at a dinner party at Peacock Alley for Miss Sewell. On Saturday Miss Miriam Rudesal will honor the future bride at a bridge-tea at her home on North Decatur road.

Miss McArthur Is Honored Today.

Miss Amaryllis Pickett honored Miss Mae Bess McArthur at a miscellaneous shower yesterday at the Atlanta Woman's Club at 2:30 o'clock.

Miss Jean Mulder and Mesdames John F. Echols, Mose S. Hayes, Ray Miller Jr., and A. C. Loudermilk assisted in entertaining.

The tea table was overlaid with a lace cloth and centered with a bowl of tea roses and snapdragons. A silver service was placed on either end, and varicolored dahlias beautified the club.

Invited were Misses Betty Holcomb, Jean Mulder, and Mesdames J. K. Davidson, H. W. Bishop, J. A. McArthur, J. W. Bishop, Charles Davidson, V. C. Strickland, Wheeler Davidson, Hamilton McDonald, N. A. Davidson, Sam Combs, William Rankin, Ray Miller, Jack Ferguson, Ray Miller Jr., Jack Harris, Robert Patterson, Mose S. Hayes, W. H. Cook, A. C. Loudermilk, J. W. Meadows, H. P. Morris, Ralph Thacker, John F. Echols, A. L. McArthur and Jack Powell.

Day of Prayer For State Missions.

Today at 10:30 o'clock at the Druid Hills Baptist church, the W. M. S. will meet for a day of prayer for state missions.

Mrs. Marvin Woodall, mission chairman, has arranged a program around the theme "Our Judea for Christ" with the following taking part: Mesdames W. T. Dent, W. C. Carlton, C. R. Bell, L. D. Newton, C. S. Burgess, L. D. Johnson, and B. M. Herring and Parks Warnock. A special offering will be taken.

West End Club Meets Today

The West End Woman's Club will meet today at 3 o'clock with Mrs. J. H. Legien, the president, presiding. Officers and chairmen are requested to bring reports of the past month's work.

The executive board meeting will be held at 2:30 o'clock, presided over by Mrs. B. F. Starr, first vice president.

Mrs. Conrad Smith, scholarship chairman, has secured scholarships for the club, as follows: One half business scholarship, one half music and one half dramatic. Applications may be made by calling her at Raymond 4555.

Mrs. J. H. Phagan, chairman of the Needlework Guild, reminds members that the "shower" is still on for this work. At the close of the meeting a surprise feature will be given.

Miss Laura Coit And Fiance Feted.

A number of interesting social affairs have been planned for Miss Laura Coit and her fiance, Boisfeuillet Jones, whose engagement was announced Sunday. Yesterday Mrs. Joseph Green entertained at a luncheon at her home on Sixth street for Miss Coit.

On Friday Mrs. R. B. Cunningham entertains at shower at her home in South Candler street in Decatur, and on October 5 the bridal couple will be honored at the steak fry at which Gilbert McLemore will be host at Chatham Springs.

Miss Eliza King has planned a tea on October 2 at her home on Penn avenue for Miss Coit, and on October 19 Mr. and Mrs. Henry Bowden will give a buffet supper at their home on Ponce de Leon avenue for the young couple.

Others planning parties include Miss Betsey Dupuy and Mr. and Mrs. E. R. Rushin.

Parties Planned For Miss Staten

Miss Frances Klein Staten, an attractive bride-elect, will be feted at a steak fry on September 28, with Miss Ellen O'Donnell as hostess. Mrs. John Harte gives a luncheon for Miss Staten on October 5.

Mrs. Sykes Young entertains at a luncheon on October 12th at her home on Alpine road for the popular bride-elect and Miss Mary Pritchard gives a seated tea for her on October 19th at her home on 14th street.

Mrs. W. F. Staten will entertain at a tea on October 18th, and Mrs. Frederick Nardin entertains at a buffet supper on October 19th, as a complimentary gesture to Miss Staten. Mrs. Clarence Staten will entertain after the rehearsal on October 21st at her home on Lenox road, in honor of her daughter and her fiance, George Mills Carson.

Other parties given for Miss Staten included a miscellaneous shower given at her home in Decatur by Mrs. Allan Rolfe. Miss Jane Knapp entertained at a linen shower at the home of Mrs. John Crosby Knapp, her mother.

Mrs. Frank Lindsey and Miss Mary Mills, of Griffin, entertained at a tea at Mrs. Lindsey's home in Griffin. Mrs. Christopher Sheridan gave a luncheon at the home of her mother, Mrs. John M. Harrison, on Orme circle, for Miss Staten.

Tech Woman's Club Gives Tea Today.

The initial fall meeting of the Tech Woman's Club will take place at 3 o'clock today in the form of a tea at the home of Mrs. Ralph A. Hafner, 724 Techwood drive, N. W.

The wives of the new members of the faculty together with the wives of the R. O. T. C. and Naval units who will be honor guests are: Mesdames M. L. Jorgensen, Henry Stanford, Maurice A. Strickland, William Hudson, David Linton, Glen Rainey, C. H. Holton, M. Gordon Brown, Stewart Whitcomb, Andi Schiltz, R. A. VanHouten, G. S. Brownell, W. W. Burk, J. B. Day, L. W. De Jarnette, M. H. Floyd, G. J. Geisler, Q. S. Quigley, F. M. Adams, B. Davis and H. T. Jarrell.

Assisting the hostess will be Mesdames Harold A. Bunger, H. L. Edwards, Felix E. Gross, Clarke W. Hook, Riley McGarraugh, and J. L. Taylor.

Anyone desiring transportation may call Mrs. Donald L. Webb—HE. 4421-J.

For Miss Burke And Mr. Hudson.

Complimenting Miss Miriam Burke and P. J. Hudson, whose engagement was announced recently, Mr. and Mrs. C. B. Haines entertained at a party recently at their home, 1105 Virginia avenue, N. E. A buffet supper, carrying out the Mexican fiesta style, was served.

Present were: Misses Miriam Burke, Rubye Johnson, Claschen Karston and Jack Hatfield, Perry Hudson, Byron Farmer. Mr. and Mrs. R. M. Huie, Mr. and Mrs. E. L. McGinty, Mr. and Mrs. A. B. Vickery, Mr. and Mrs. R. A. Thomas, Mr. and Mrs. C. B. Raines.

This evening Miss Mae Swords and Miss Lucile Camp will honor the bride-elect with a miscellaneous shower given at the home of the former. Mrs. J. A. Reeves will entertain Friday evening at a shower at her home on Myrtle street, Hapeville.

Auxiliary President Names Chairmen and Committees

ATHENS, Ga., Sept. 24.—Mrs. Lois Kenney, department president of Georgia, Auxiliaries of United Spanish War Veterans, has issued her general order No. 2, carrying her committee appointments.

The following aides are appointed and asked to acknowledge appointment to department chief of staff, Mrs. Mildred V. Rhodes, 192 West View drive, Athens, Ga.: Helen Gould Auxiliary No. 1, Atlanta, Mrs. Emma Longwell and Mrs. Marcus Beck; Theodore Roosevelt Auxiliary No. 2, Atlanta, Mrs. Evie Allen, Mrs. Mattie Holt; Annie Wheeler Auxiliary No. 3, Augusta, Mrs. Lucile Beatse, Mrs. Addie Mehan; Robert L. Berner Auxiliary No. 4, Rome, Mrs. Rhoda Chappell, Mrs. Annie Griggs; Worth Bagley Auxiliary No. 5, Savannah, Mrs. Mary Andrews, Mrs. Mary Knox; Winfield Schley Auxiliary No. 6, Columbus, Mrs. Jaureene H. Simons, Mrs. Emily Karcher; Colonel Oscar J. Brown Auxiliary No. 7, Athens, Mrs. A. L. Couchman, Mrs. Edna Hanson; Joe Wheeler Auxiliary No. 8, Macon, Mrs. Lila Pursley, Mrs. Alice W. Jones; William E. Wooten Auxiliary No. 10, Albany, Mrs. Evie S. Harris, Mrs. Katie F. Hill; Lee-Roosevelt Auxiliary No. 13, Atlanta, Mrs. Ida B. Greer, Mrs. Fannie Mae Rebb; William E. Grayson Auxiliary No. 15, Fitzgerald, Mrs. Neva Seabrook, Mrs. Erma Archer.

Chairman of committees: Executive, Mrs. Lois Kenney, state president, Athens; appeals and grievances, Mrs. Tessie Evans, past state president, Atlanta; finance, Mrs. Daisy Coney, Douglasville, past state president; membership, Mrs. Charlotte Powers Jr., vice president, Savannah; Americanization, Mrs. Theresa Shaddeau, past state president, Atlanta; child welfare, Mrs. Minnie Bell Smith, past auxiliary president, Fitzgerald; essay, Mrs. Edwina Cameron, past auxiliary president, Albany; hospitalization, Mrs. Etta Haley, Atlanta, Mrs. Frances Ford, Augusta, co-chairmen; national defense, Mrs. Mamie B. Schmidt, past national president, Washington, D. C.; scholarship, Mrs. Flonnie C. Beusse, past state president, Athens; publicity, Mrs. Daisy Irwin, past state president, Atlanta.

Auxiliary presidents are: Mrs. Mamie F. Slaughter, Helen Gould auxiliary No. 1, Atlanta; Mrs. Belle King, Theodore Roosevelt Auxiliary No. 2, Atlanta; Mrs. Pearl B. Baker, Annie Wheeler Auxiliary No. 3, Augusta; Mrs. Nellie Jester, Robert L. Berner Auxiliary No. 4, Rome; Mrs. Alice Brushwood, Worth Bagley Auxiliary No. 5, Savannah; Mrs. Gladys L. Cusic, Winfield Schley Auxiliary No. 6, Columbus; Mrs. Hattie V. Schwab, Colonel Oscar J. Brown Auxiliary No. 7, Athens; Mrs. Jimmie Austin, Joe Wheeler Auxiliary No. 8, Macon; Mrs. Dora Jarrard, William E. Wooten Auxiliary No. 10, Albany; Mrs. Clifford Brady, Lee-Roosevelt Auxiliary No. 13, Atlanta; Mrs. Neva Seabrook, William L. Grayson Auxiliary No. 15, Fitzgerald.

David Meadow Observes Birthday.

David Wilson Meadow, five-year-old son of Mr. and Mrs. William King Meadow, celebrated his birthday at an afternoon party yesterday at the home of his parents on Ivey road.

Invited were Katherine Bancker, Maragret Rankin, Gayle Herrman, Carolyn Hogan, Jane Gullatt, Amy Wolfe, Franklin Bloodworth, Stephen Clarke, Kevin O'Gara, Bob Philip, John Strickler, Reid Whitaker, Shack Wimbish, Doug Connah, Blair Stephens, Jerry Hubbard, Buck Baker, Glenn Ryman, Suzanne Meadow and their Hall Ware, Rodney Cook, and mothers.

Assisting in entertaining were Mrs. Whitner Howard, Mrs. Paul Hulfish, Mrs. Julian T. Brown, Mrs. Marion Bleakley, Miss Ida Lois McDaniel and Mrs. J. K. Plummer.

BOOKS CLOSED

Waterproof Mascara by Helena Rubinstein. Neither swimming, taking a shower or tears will affect it. Blue, black, brown.

1.00

cosmetics street floor

at Regensteins Peachtree of course

Bright Ideas for the fashioned-minded

There's a world of bright new fashion ideas streaming into the store daily. We're presenting a few that are the most likely to go places.

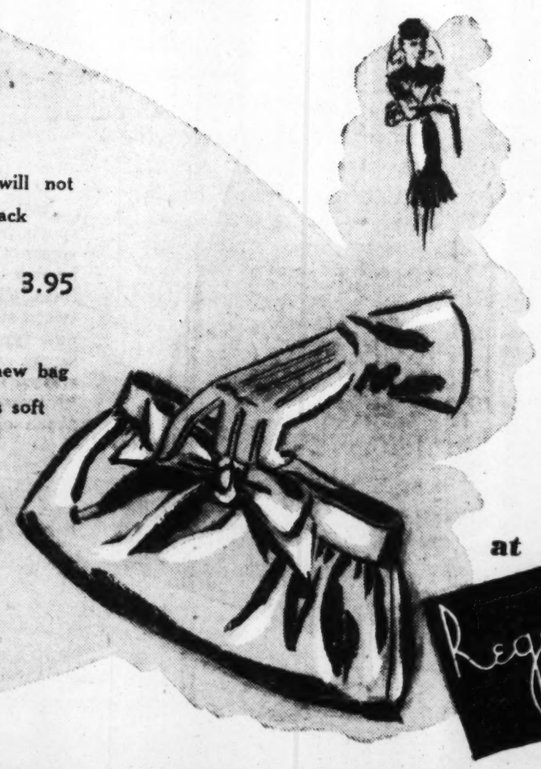

Made-in-America washable doeskin gloves that will not rub off. 4-button slip-ons, black or brown.

3.95

Winged Victory . . . a new bag idea by David Lewis. Luxurious soft black antelope or brown calf gathered into a wide band and finished with a self-bow.

10.50

accessories street floor

"Spread Eagle" in soldier blue . . . that soft muted blue so popular because it is as flattering to brown eyes as to blue. Penwiper discs of felt form the crown . . . a huge bow wings across the back and a pin-dotted veil spills glamour all over the place.

10.00

french salon second floor

at Regensteins Peachtree of course

Trumpet silhouette. Sleek. Slender . . . Its reed-like beauty unbroken except where it flares into an exciting new flounce. You'll wear the trumpet silhouette from luncheon through dinner. Black and vibrant fall shades in rich pebbly crepe.

17.95

second floor fashion shops

at Regensteins Peachtree of course

Important Points for Men Only

By RALPH McGILL.

Once upon a time I read a story about a young man who, after years of trying to keep a crease in his pants, gave up the task and entered a monastery where robes are worn.

There is no trouble in these days and times when the tailors know their art and the wool grown on modern sheep seems to hold a crease better than the wool from sheep in the "good old days."

Atlanta buyers say this really is the men's style center of the South. Practically every visitor to our town comments on the beauty of our gals and the well-dressed men who are to be seen admiring the gals.

One can always a tell a visitor from Birmingham, Chattanooga or New Orleans. They look so odd in their funny-looking suits. The Atlanta men all look like models for what the well-dressed man will wear. It is possible the other towns are selling the stocks which merchants here fled with at the advent of Sherman's Bummers.

Once I was coming from New York to Atlanta. There was an English lady on the train. As we pulled into Atlanta's Terminal Station she said:

"This reminds me so much of London, there are so many well-dressed men to be seen."

I told her she should see them in their Sunday suits.

It will be recalled that a couple of years ago the Duke of Windsor and Wally were planning a trip to America and Atlanta was on the itinerary. It was said they were interested in housing. Actually Wally was bringing Edward to Atlanta to buy him a suit.

The Atlanta suits which cost $18 will outlook most suits in other climes and countries. And one of our $40 and $50 suits will enable one to get into the bank president's private office. One of our $75 suits will enable him to get a loan from the president.

When "Gone With the Wind" came to town Clark Gable didn't look so good. I remember hearing a cute young thing on a street car say to her boy friend, as she hugged the arm of his $17.50 suit, "Honey, you look better than Gable to me!"

It had to be the suit. He was freckled and no handsomer than the Young Mr. Lincoln.

If the United States is going to set the styles for the world, I am right here to say Atlanta men will lead the parade.

I've been looking in the shop windows, looking at what the buyers have bought for fall, and they look good to me. They make the shops along Bond and Regent streets in London look bad.

Once the world has had a look at our styles the buyers will turn over and go to sleep when the conductor comes through the trains and says Paris is the next stop.

Beau Brummell would be lost in the crowd in our town.

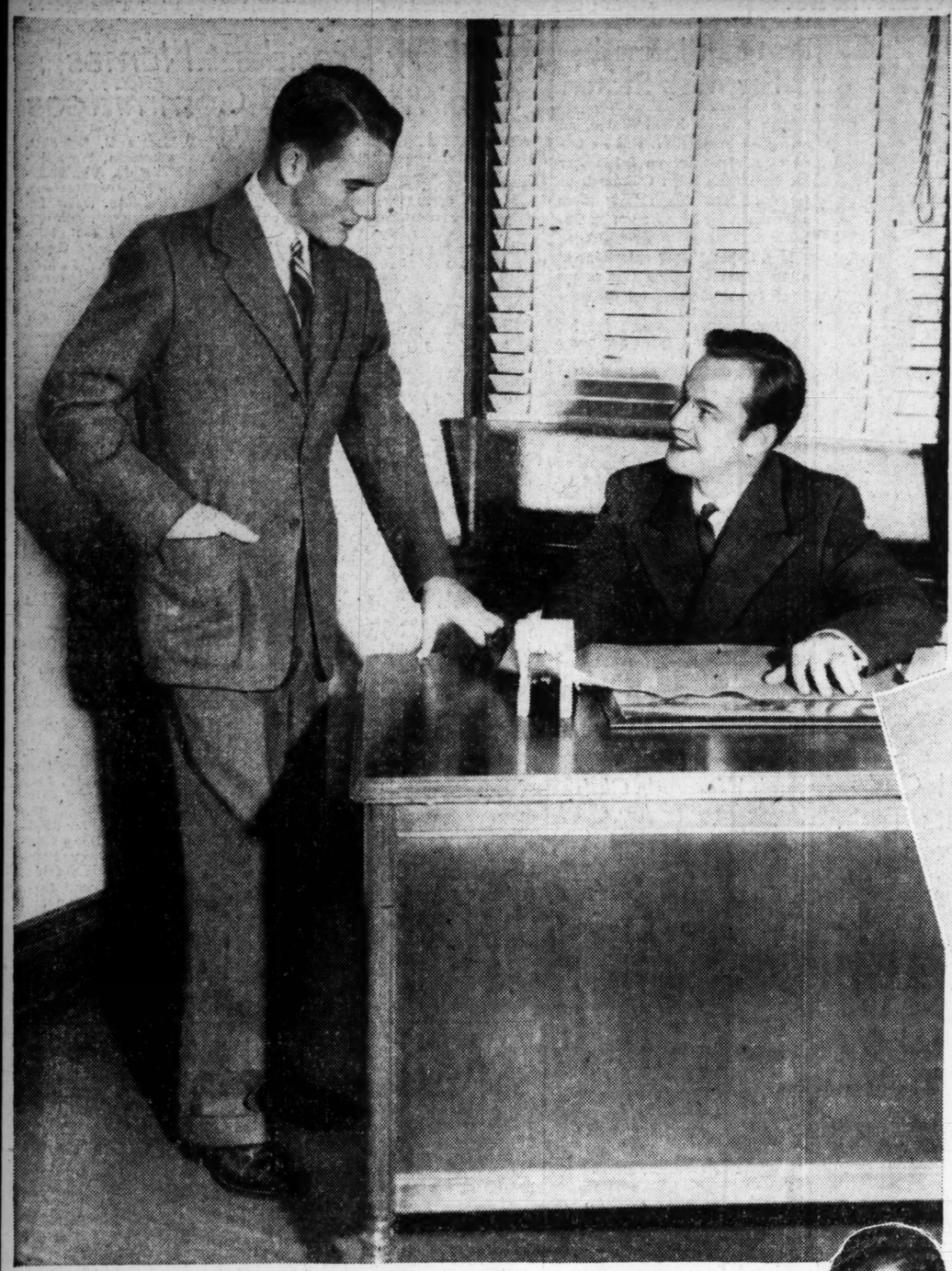

Young businessmen, pictured, above, wear fall suits that are durable as well as good looking. Tom Stanley sits at his desk wearing a double-breasted suit of twist fabric, blue, with a small red stripe while Ben Jacobs wears the highly popular cheviot herringbone weave of a brown and green mixture. His is a lounge model, single-breasted, three-button style.

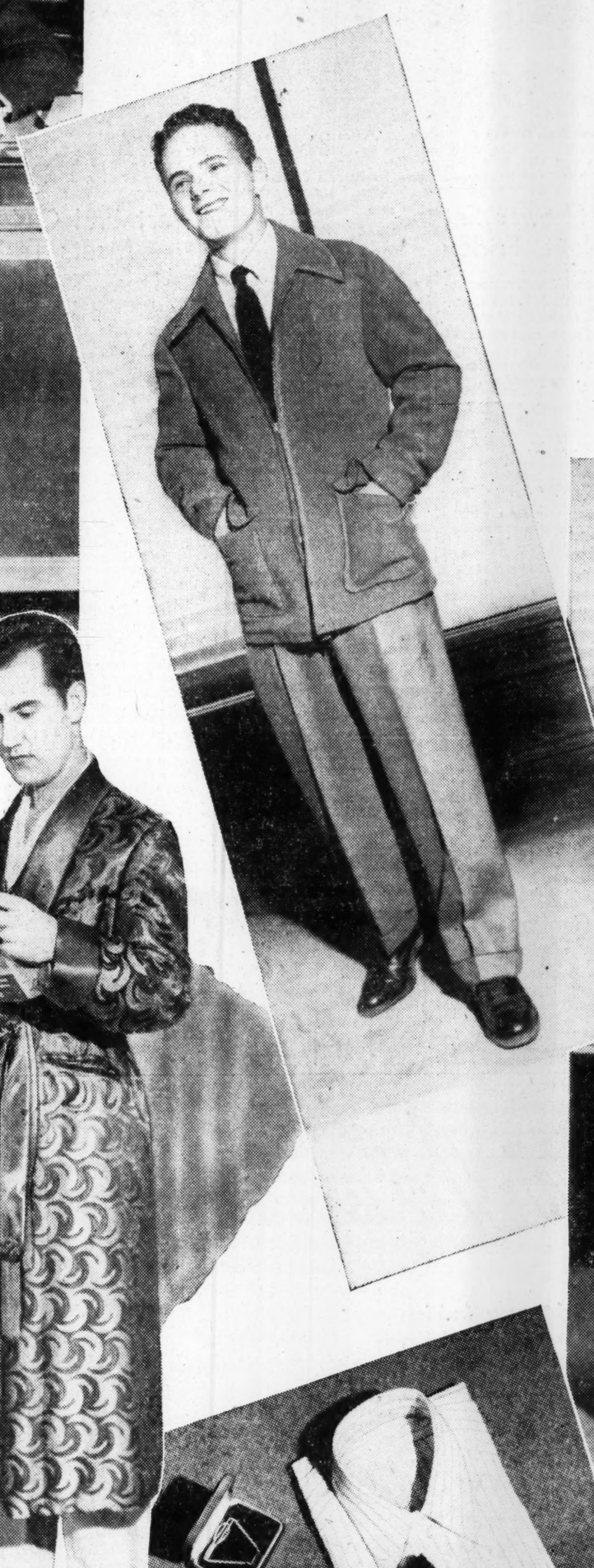

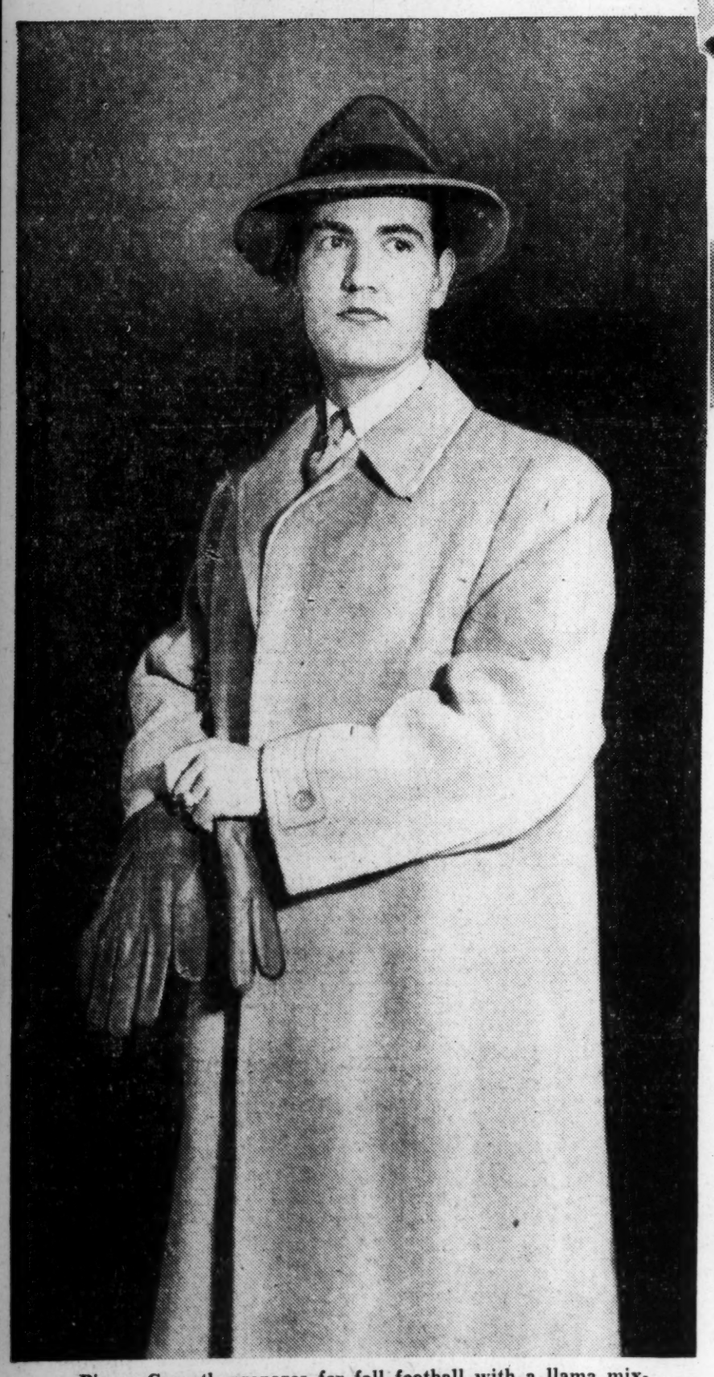

Pierce Carruth prepares for fall football with a llama mixture overcoat of natural camel hair. His wingback hat has Tech and Georgia's schedules printed on the inside band. To the right, he wears bemberg pajamas and brocaded satin robe.

Select accessories carefully. The shirt, right, is striped broadcloth, and the tie has a dignified design. The tie-holder has a monogram plate. Linen handkerchief matches shirt. Leather billfolder and calf-skin belt are also excellent buys.

Bill Garrison, above, makes his sports trio do for two outfits. Left, he wears the slacks of the suit with a leisure coat made along pinch-back lines. Right, he wears his rough finish tweed suit. His hat is stitched with the new type pugaree band and has a telescope crown. Notice his comfortable walled moccasin type sports shoe with heavy sole. His sweater is reversible, green on one side, tan on the other.

All photos by Kenneth Rogers.

For further information about clothes on this page, write or phone Winifred Ware Fashions Editor, The Constitution, WA. 6565.

Rich's Favors "Home Rights" in up to date equipment...

Why not make your home as modern as your husband's office? Up-to-date home equipment is just as essential to the well-ordered household as typewriters, adding machines and filing cabinets to the well-run office. So, if you're longing for a gleaming new range, a washing machine, or a new, improved radio, Rich's easy terms make it no hardship for you to own them.

NEW 1941 KELVINATOR ELECTRIC RANGE

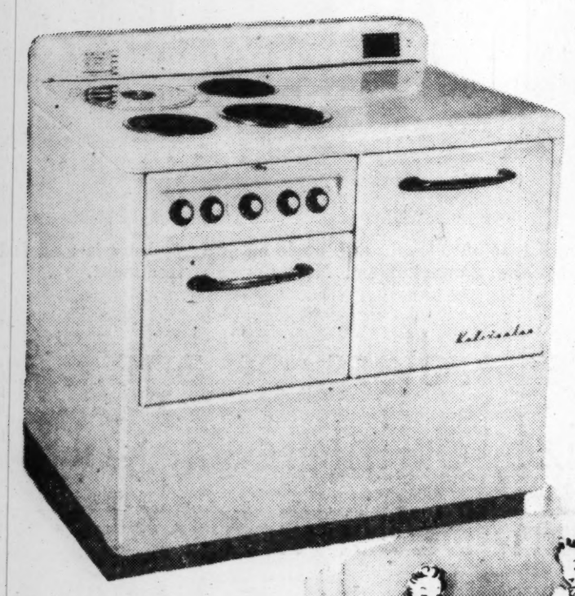

99.95 Wiring Not Included

If you're finicky about your kitchen, and must balance a budget, how about building around this gleaming Kelvinator? It has EVERYTHING! ALL the advantages of electric cooking, plus beauty, big oven, lights! Gleaming porcelain on steel—so easy to clean! Also Genuine Kelvinator CHROMALOX 5-speed units which result in faster cooking, lower cooking costs. It's a marvel of efficiency . . . gives you time for your social engagements.

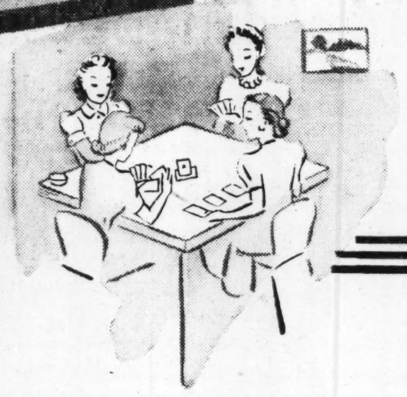

BOOKS CLOSED
All Charge Purchases Made Now Payable in November!

NEW EASY WASHER WITH SPIRALATOR

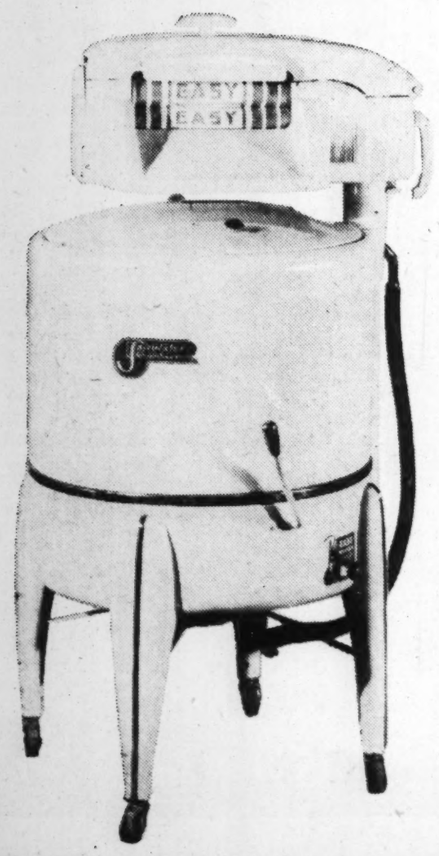

With Pump **89.95**

Dread Mondays? Can't attend any bargain sales, make any dates, have any fun because of the washing? Well, here's a washer that not only saves you drudgery, but it does the BEST JOB of washing clothes! The SPIRALATOR washes 50% to 100% more clothes per load . . . in the same sized tub . . . in the same amount of hot water . . . with the same amount of soap . . . in the same length of time . . . that it takes an ordinary washer to wash small loads. See how it will speed up the efficiency of washdays! See how it will increase your leisure moments, and give you time for pleasure!

PHILCO FOR 1941

BRINGS YOU SENSATIONAL NEW INVENTIONS

139.95

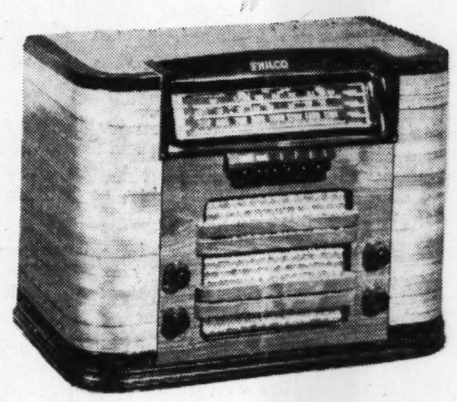

Wouldn't this new 9-tube radio-phonograph be a joy to the family? The young folks will adore you for getting it for their gatherings and dances! Has all the super features, including new Overseas Band which gives you foreign stations ten times stronger. A beautiful piece of furniture, too, with the new tilt front . . . you don't have to remove decorations from top when you play records. Reproduces records on a "Beam of Light"—hear their full beauty; they last indefinitely.

PHILCO 245-T. A smart 7-tube Superhetrodyne with new XXL tubes. Overseas Wave-Band. Built-in American and Overseas Aerial System. Variable Tone Control. 6 Electric Push Buttons. American and Foreign Short-Wave, State, City Police, Aircraft, Amateurs. If you're looking for a table model with beauty, tone and power combined, this is it!

49.95

HANDY 5-tube Transitone that's "going places"—for every college boy or girl is going to want one to keep abreast of the times while off at school. A swell little number for the children's room, den or to take with you on trips. Superheterodyne circuit, operates on AC-DC current. Built-in Aerial. And best of all, it's a genuine PHILCO for only . . .

10.95

RICH'S Home Appliances Sixth Floor

A black, jet sequin trimmed formal is worn by Mrs. E. Raymond Johnson. The net top gives becoming softness and a long-sleeved jacket may be worn when dining out.

Mrs. William Willis Anderson is seen wearing an afternoon dress of becoming design. The beautifully embroidered long sleeves zip off when you want the short sleeve sewn in beneath.

A handsome coat of natural mink made on swagger lines is modeled by Mrs. Samuel Baum. Note the yoke treatment.

Regardless of age, size, or interests, you can be stylishly dressed this season

This autumn Atlanta will be more active than ever for the group of mature women whose days are filled with clubs, entertainments, and sports, as well as homemaking. The fall series of concerts begin in October, so do the big football games.

With politics in the limelight, there are patriotic meetings. Many new organizations for war relief have been organized here, and busy women find time to knit, sew, and raise money for the sufferers in Europe.

The stores are keeping step with all the women who participate in social and civic activities. They have acquired the kind of clothes you are going to need, and you will find them more flattering than ever. Waistlines are normal, colors are better blended, and fine materials make the ready-to-wear market the most attractive in its history.

Miss Gloria Ann Melchor models a youthful hat which frames the face and shows off the curls on the forehead.

Dignity, gaiety, or glamour are found in accessories with an autumn air.

Colors that have long been on the sidelines have returned. Bronze appears in shoes again; earth, natural beige and Indian Summer—all three are beautiful with black, gray, and blue as well as brown.

Red in sports and evening wear makes a bright splash on the fall scene. And any conceivable color, odd or ordinary, may be found on jewelry counters. Hundreds of shapes and sizes, costume jewelry may be had in everything from lamp posts to spoons, and emblems of war relief societies are colorful and well executed. Square cut stones and square bracelets and earrings are the newest of notes.

Evening bags are acknowledging their purpose and appearing in sizes large enough for a good many more items than a lady's handkerchief.

Left: Comfortable all round shoes are these of suede. They have hand-worked eyelets in the vamp and silk ribbons laced around the throat.

Right: Silver mesh with red and green stripes form these slippers that will lead a gay life with you. They will go with a number of formal gowns—also come in gold mesh. The twinkling bag is of rhinestones—clear cut as crystal!

For further information about clothes on this page write or phone Winifred Ware, Fashion Editor, The Constitution, or Walnut 6565.

Photos by Kenneth Rogers.

Godwin-Touchton Plans Announced

Much social interest is centered in the plans for the marriage of Miss Charline Godwin and Glenn G. Touchton, of Valdosta and Atlanta, which are revealed today by the bride-elect. The ceremony will be solemnized at 6 o'clock on the evening of October 2 at the home of the bride-elect's parents on Ponce de Leon avenue. Dr. Ellis A. Fuller will officiate.

Miss Godwin will be given in marriage by her father, William A. Godwin, and attending the groom-elect as best man will be his brother, Ashley Touchton, of Nashville, Tenn. The bride has chosen as her attendants her sisters, Miss Betty Godwin, maid of honor, and Miss Camille Godwin, bridesmaid.

Mrs. Charles Rightmyer, pianist; Joe Dukes and John Youmans, of Valdosta, vocalists, will present a musical program. Ushers will include Carver Hunt, of Valdosta, and Tony Henry, of Atlanta.

A number of social functions are being planned in honor of the bride-elect, among them being a luncheon to be given on Saturday at the Henry Grady hotel by Misses Florence and Harriet Hagan. October 1 is the date selected by the bride-elect and her mother, Mrs. W. A. Godwin, for a buffet supper to be given at the home of the bride-elect's parents after the wedding rehearsal.

Miss Carpenter Will Be Honored.

Miss Lillian Carpenter, who will become the bride of David G. McNair at a fall ceremony, will be feted at a series of social affairs.

Mesdames J. T. Brasewell and Goodwin Walker are planning a bridge-tea for Miss Carpenter on October 4 at their home on Clifton road. On October 9 Mrs. Ernest Osborne will give a bridge-tea for the bride-elect at her home on Habersham road. Miss Caroline Malone has chosen October 11 as the date for the tea at which she will entertain at her home on Fairview road from 4 to 6 o'clock.

Miss Barbara Settle will entertain at a luncheon and shower on October 17 at the Druid Hills Golf Club for the bride-elect. Mrs. J. L. Cline will be hostess on October 8 at her home on North Decatur road, with Mrs. H. H. Askew as cohostess, at a linen shower and bridge party for Miss Carpenter. Mrs. L. P. Wyche and Mrs. Dave Bolling will give an evening party at Mrs. Wyche's home on Oakdale road in compliment to Miss Carpenter and Mr. McNair, the date to be announced.

Sigma Delta Chi.

Misses Helen Winslett and Anne Vance entertained the Sigma Delta Chi sorority recently at the home of the latter on Langston street. Officers elected were: President, Mildred Bales; vice president, Anne Vance; secretary, Elaine Webb; treasurer, Helen Winslett; scribe, Frances Wade, and sergeant-at-arms, Frances Copeland.

Trinity Society.

The executive board meeting of the Woman's Society of Christian Service of Trinity Methodist church has been postponed and will meet on Friday at 2:30 o'clock at the church.

Why Be a Dull Dancer

If you dance at all, be a good one. Nothing satisfies a good dancer but a good partner. They had rather dance with a stranger that is neat and a good dancer, than a friend that doesn't dance well. Free booklet by request. Sample Lesson Free. ENROLL NOW

Hurst Dancing School
594½ P'tree at North Ave. HE. 9226

MRS. JOHN KING BYRD.

Miss Lucile Clarke, of Tampa, Weds James Byrd, of Atlanta

TAMPA, Fla., Sept. 24.—At an impressive ceremony taking place yesterday at high noon in the St. Andrews Episcopal church, Miss Lucile Minter Clarke, daughter of Mrs. Lucile E. Clarke, became the bride of James King Byrd, of Atlanta, Ga., son of Mrs. Daniel Madison Byrd, of Atlanta. Rev. Sidney Hopson performed the ceremony and a program of music was presented by Mrs. Robert Nunez Jr., assisted by a boy choir of 40 voices.

Ushers were James T. Whitner and John Vann, of Atlanta; Alex Doremus, of Augusta; Richard McKay and Charles M. Price, cousins of the bride, and William F. Edwards, uncle of the bride.

Miss Jane Price, cousin of the bride, was maid of honor. She was gowned in crisp faille taffeta of champagne rose with which she wore a hat of deeper rose.

Miss Velva Sutton was bridesmaid and the junior bridesmaid was Miss Sarah Clarke, sister of the bride. They wore pale pink taffeta with matching hats and all the attendants carried bouquets of gerberas, shading from pale pink to dark rose.

The bride entered with her brother, Webb C. Clarke Jr., who gave her in marriage. They were met at the altar by the groom and his brother, Daniel Madison Byrd Jr., of Washington, D. C., who served as best man. Mrs. Byrd was gowned in a floor length model of antique brocade faille made with a basque bodice and designed with a heart-shaped neckline and fan puffed sleeves. She wore a tailored picture hat of antique velvet and a cream veil tied under the chin. She carried a prayer book, showered with valley lilies that was used by her grandmother, Mrs. L. C. Edwards, when she became a bride.

Mrs. Clarke, mother of the bride, was gowned in black crepe with which she wore matching accessories and a shoulder spray of purple orchids. Mrs. Byrd chose for her son's wedding a model of French blue crepe. Black accessories and a shoulder bouquet of purple orchids completed her costume.

Mr. Byrd and his bride left for a wedding trip to North Carolina and upon their return they will reside at 1765 Peachtree road in Atlanta.

Mrs. Byrd chose for traveling a velveteen suit of moss green with which she wore a matching green hat, black accessories and a shoulder spray of orchids.

Among out-of-town guests attending the ceremony were Mrs. Daniel Madison Byrd, of Atlanta; Mr. and Mrs. Daniel Madison Byrd Jr., of Washington, D. C., and Mr. and Mrs. James Whitner, Mrs. T. J. Whitner and John Vann, all of Atlanta.

Miss Ferguson Weds Mr. Fuller

ROCKMART, Ga., Sept. 24.—Miss Betty Ann Ferguson, daughter of Dr. and Mrs. G. M. White, became the bride of James M. Fuller at a ceremony solemnized at 7 o'clock last evening at Rockmart First Methodist church.

Rev. L. F. Huckaby officiated, and music was presented by Thomas Thompson, organist; Stanley Powell, violinist; Mrs. Lewis Kincaid, Miss Joy Dansby and C. R. Butler, vocalists.

The usher-groomsmen were Jack Head, of Rockmart; Dr. Paul Vansant, W. B. Gibbons, Pat Colquitt and Ed Perryman, all of Cedartown.

Miss Dorothy Anne Fuller, of Cartersville, only sister of the groom, was maid of honor. She wore aqua satin, fashioned with a sweetheart neckline, short puffed sleeves and a full skirt. She carried a gold prayer book.

The bridesmaids included Misses Hilda McCalman, of Buchanan; Elizabeth Platt, of Gainesville, and Virginia Simerville, Jewel Nichols and Louise Morgan, all of Rockmart. They wore dresses fashioned like that of the maid of honor and carried silver prayer books. These books were engraved with the girls' names and were presented to them by the bride.

Miss Amelia Butler was the dainty little flower girl, wearing a long dress of blush satin and carrying a large pink rose. Dressed in a white satin suit, Master David Huckaby carried the ring on a satin pillow.

The bride entered with her brother, Harry Ferguson, of Atlanta, by whom she was given in marriage. They were met at the altar by the groom and his brother, Bandy Fuller, of Ellijay, who served as best man.

The lovely bride was gowned in creamy duchesse satin made along princesse lines, with sweetheart neckline and leg-o-mutton sleeves. Her tiered veil was caught to a choir boy cap of duchesse satin, with a face veil, the last tier falling the length of the train. She carried a white satin prayer book with white orchids, showered with valley lilies and a lace handkerchief given her by Mrs. Frank Lane. Her only ornament was a diamond pin given her mother by her father, the late Harry Ferguson, on their wedding day.

Following the ceremony Dr. and Mrs. G. M. White entertained at a reception at their home on Ivy street. Mrs. Joe Gall, of Charlotte, N. C., and Miss Mary Calhoun, of Macon, kept the bride's book.

Mr. and Mrs. Fuller left for a wedding trip [illegible] the evening and upon their return will reside in Cedartown, where Mr. Fuller is owner of the Fuller Drug Store. The bride wore for traveling a Norman Hartwell model of stone blue with blue fox collar and hip-blue wool coat with blue fox collar and hip-length coat. She used black accessories and a cluster of white orchids completed her costume.

You can never borrow on a stack of rent receipts, but you can on your own home. For Best Home Buys—turn to the Real Estate columns of The Constitution.

McKinley-Beggs Rites Set For Church Ceremony Oct. 1.

Miss Grace McKinley and her fiance, Douglas Beggs, have chosen October 1 as their wedding date, the ceremony to take place at 8:30 o'clock in the evening at the First Methodist church in Decatur. The Rev. Dr. Dick Hall will officiate and L. P. Johnson will present a program of organ music.

Miss McKinley will be given in marriage by her father, John E. McKinley, and George Beggs will be best man for his brother. The ushers will include John McKinley Jr., brother of the bride-elect, and Tom, Robert and Norman Beggs, all brothers of the groom-elect.

Mrs. John McKinley Jr., will be matron of honor for her sister, and the bridesmaids will include Miss Caroline Ledbetter, Mrs. James Fain and Mrs. James B. Allen, of Athens.

Following the church ceremony Mr. and Mrs. John E. McKinley will entertain at a wedding reception at their home on West College avenue, Decatur. After a wedding journey Mr. Beggs and his bride will return to Decatur for residence.

Mrs. Harold Newton has planned a luncheon in Miss McKinley's honor on Saturday to be given at Davison-Paxon's tearoom, and on Saturday evening Miss Elizabeth Cousins will entertain at her lodge at Rex, Ga., for the betrothed couple.

Mrs. Rufus Darby will keep open house Sunday from 4 to 6 o'clock at her home on Woodcrest avenue in compliment to the bride-elect, and on Monday Misses Leila and Cliff Mable will entertain at luncheon at their home in Decatur. Mr. and Mrs. E. T. Beggs and Mr. and Mrs. Ralph Walker will be hosts on Monday evening at the Walker home on Fairview Road, following the wedding rehearsal.

Garden Club Meets.

Mrs. Lon Credelle was hostess recently at her home on Buford highway to the Bird and Flower Garden Club. Mrs. J. H. Lucas assisted her in entertaining.

Mrs. Lambdin Kay, the president, presided. Mrs. R. A. Williams read a paper on famous Georgia trees and Mrs. S. H. Bean Jr. invited the club to meet with her in October.

P.-T. A. Will Meet.

Back-to-School Night for O'Keefe parents takes place this evening. O'Keefe P.-T. A. and the school faculty, Stanley M. Hastings, principal, will welcome the honor guests

Parents are invited to become acquainted with activities, schedule, teachers, building and the advantages offered at O'Keefe.

Guests will assemble in the auditorium at 7 o'clock for a P.-T. A. meeting and at 7:30 o'clock the parents will go to the children's home rooms, where a schedule will be given them. Questions will be answered at that time regarding rotation.

Among features to be offered are exercises by Miss Mary Bringhurt on the auditorium stage. J. D. Shackleford will give vocal classes in the music room, and Owen Seitz will demonstrate the teaching of instrumental music in the band room.

War is booming Luxembourg's iron and steel industry.

Change to this iced tea—10 days

Give McCormick Tea — iced — a 10-day try-out—if you do, you'll probably use it forever. It's the finest summer drink of all. Our sales are going up, up, up — every month. Try it 10 days! McCormick Tea is a master blend of fancy, hillgrown, Orange Pekoe teas.

Packed in flavor-tight orange metal cans —all sizes and in tea bags. Get some today and TASTE THE DIFFERENCE.

And for better cooking—ask for McCormick Spices and Extracts.

Muse's

3.98 $2

COIN-VENIENCE . . . matching set for lapel and hand-bag. No more jitters trying to find coins when needed, any change in a split-second. 4th floor.

BOOKS ARE CLOSED

5th floor

you'll be biased for the new

Bishop Line

That slithery new silhouette's not hard to attain . . and mighty easy to wear . . when bias bands bind hips and yoke upward. Sort of a swathed-in-fashion feeling. Coke-black rayon crepe . . with little bishop yoke in Ginger, Skytop blue or Rocket red . . . and a final fashion flash in the jeweled twin-pin. Sizes 10 to 20.

5th Floor

29.95

● 4th floor

DOUBLE your happy hours

Styl-EEZ A SELBY SHOE

Get double the fun out of life and double value for your money at Muse's in Styl-EEZ! Adorable style with a world of ease . . . you'll be twice as happy on your feet. Wear a pair and rest a pair (with the exclusive "Flare-Fit" innersole) to double the life of your new Fall shoes.

6.75 and 7.75

Wear a Pair . . . Rest a Pair!

Scramble mates

Corduroy Slacks, 3.98. Jackets, 4.98.

Flannel Combination 8.98

They put "oomph" in your every line . . and we mean WAIST LINE, STAG LINE and the line of CHATTER you feed your latest. Choose your individual color scheme, mix or match them in Soldier Blue, Laurel Green, Gold, Red.

● 4th floor

Muse's

The Style Center of the South

a DAVISON

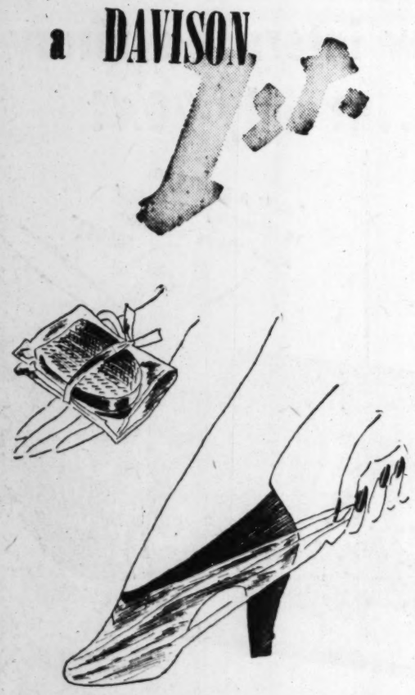

A "Fashion First" for these smart transparent latex overshoes—to match your raincoat. In black, brown, white, red, light green, dark green, blue. They fit snugly. Come in small, medium and large sizes; any heel height. Make a small, compact-size package in their pliofilm envelope. Shoe Centre, Third Floor. 1.25

No. 30 in a Series of Davison's Fashion Firsts.

DAVISON-PAXON CO.
AFFILIATED WITH MACY'S - NEW YORK

New "Soundies" Replace Juke Boxes

MYRNA LOY uses the same foundation powder base on her neck and shoulders as she does on her face. Believes that too many women forget that beauty doesn't end at the chin. Miss Loy is starred in Metro-Goldwyn-Mayer's "Third Finger Left Hand."

Good Foundation and Clinging Powder Vitally Important in Beauty Routine

By Winifred Ware.

Streamlined beauty is every woman's goal, and the busier the life one leads the harder is beauty to attain. Grimy cities, artificial heat, working all day and staying up late at night are detrimental to health which is the basis of skin beauty. Thus, it is necessary to establish and maintain a routine of skin care—a simple routine, but it should be complete. Most women buy creams and lotions, but oftentimes the foundation for make-up is neglected.

The desired foundation is one that holds make-up the day long, has a velvety mat finish and tends to accent color; also to hide freckles, temporary blemishes and the like. In looking over cosmetic counters the other day I discovered a foundation cream that is new. It's a delightfully scented, creamy, tinted base, obtainable in light, medium, and dark to meet individual complexion needs. Not at all greasy, it leaves the face with a smooth finish and is perfect beneath make-up. It tends to clear the skin and you won't have to bother retouching your make-up during the day. It's good also, to use on the arms, shoulders and back as a base for evening make-up.

This delightful base tint, with its beauty enhancing qualities, is put up in an attractive white jar, with a pretty, pale, blue top.

The same beautician did not stop with making the make-up base, but offers a soft, light-weight powder to use with this foundation. Its shades are many and they complement the three shades of the base. Powder shades are important since they contribute much toward soft and natural make-up. Like the rest of your make-up, the powder must blend with both the rouge and the powder base used.

We believe you'd like this flattering combination, and if you'll call me at The Constitution, I'll tell you what they are and where to get them. Write to Winifred Ware, enclosing a stamped, self-addressed envelope care of The Constitution, if you don't live in Atlanta.

MY DAY: Community Living Has Problems Too

By Eleanor Roosevelt.

HYDE PARK.—I met with a number of people at my apartment in New York City who wanted to talk over a variety of things. I think my most unusual visitors were Mr. Hans Meyer and Mr. Guy Johnson. They come from a group who believe in living, here and now, in real brotherhood.

For the moment, while the government of England understands their position, the people about them are making their community life somewhat difficult, for they have every nationality in the community in order to show that there really is a brotherhood of man. You make no commitment as to any special religion in joining them, you simply are willing to live according to their theories of government.

South Dakota has a similar community, but they are somewhat withdrawn from the other people of the neighborhood. The English group wishes to bring over its members to join those in this country. It is evident that they would be model citizens and their conception of democracy is certainly a pure and practical one. But even these two men with fine, calm faces, agreed that community living was not without its problems. I wonder if it will be easier in South Dakota than in England. I hope so, for they could not fail to be a good influence.

After attending the opening at a department store of designs for household furniture which various American artists had made, I left New York City in a cheerful mood. This work is going to bring taste and beauty to the people in the country because it is within the price range that many can afford. I wish them great success in what is a commercial venture but, at the same time, an artistic one.

Saturday night, to our great joy, James, Elliott and Ruth and Franklin Jr. and Ethel were all here for their grandmother's birthday celebration. Our other guests were Mrs. J. R. Roosevelt, Miss Laura Delano, Mr. Langdon P. Marvin Jr. and Mr. and Mrs. Douglas Fairbanks Jr. It was a happy family gathering and I hope there will be many more similar ones.

Elliott has decided to go into the air corps for the duration of the emergency and his brothers are trying to figure out with his various business commitments, for it is a little disrupting completely to change your life. Today he receives his orders in Washington and will know the exact date when he must report for duty in Dayton, Ohio.

Natural Oils Beautify the Skin

By Dr. William Brady.

In a preceding talk we described the function of the sebum (skin oil), which is to keep the skin soft, smooth, pliable and warm and to protect it against irritants. Incidentally the skin oil, secreted by two or three million sebaceous or oil glands under the skin of the entire body surface except the soles and palms, beautifies the skin. It keeps what would otherwise be a dull or sallow complexion rosy and clear, just as a bit of oil brightens and brings out the color of a piece of furniture.

Other differences, of course, distinguish the bright, clear youthful and beautiful complexion from the dull, gray or sallow appearance of the old skin, such as wrinkles, looseness or sagging lines, but the primary difference is in the supply of skin oil. By the same token the main purpose and practically the only actual effect achieved by the application of cosmetics is to remove sebum or skin oil when there is an excess of it or to substitute something for it when there is insufficient sebaceous gland secretion.

Cold cream freshly made according to the formula given in the Pharmacopoeia—by freshly made I mean the batch should be prepared in quantity sufficient to last a month—is one of the most satisfactory substitutes for natural skin oil, for an old skin.

Many women keep their skin and complexion in excellent condition by the daily use of a minimum of this home-made skin oil:

Heat moderately for three hours in double boiler four ounces of sesame oil with 20 grains of powdered benzoin. Then let cool and add 20 drops of rectified spirit (pure alcohol, dehydrated alcohol or absolute alcohol) or 190-proof alcohol, stir well, strain through silk.

Sesame oil (also called teel or til oil) does not clog the skin as some other oils do. In applying this skin oil, it is always more satisfactory to apply it frequently and in minimum quantity—only a drop or two at a time—than to apply it only once daily in larger quantity. Remember, it is merely a fair substitute for the natural sebum which is secreted constantly but in minimum quantity in the normal individual.

Others with old, dry and dull or sallow skin prefer cold cream prepared thus:

Pare into fine shavings one ounce of spermaceti and one ounce of white wax (beeswax bleached), melt them together with moderate heat. Add five ounces of expressed oil of almond (sweet almond oil). Dissolve 20 grains (about one-third teaspoonful) of sodium borate (borax) in 1½ ounces (three tablespoonfuls) of stronger rose water, and add this to the other mixture. Then stir rapidly or beat with egg beater or with heavy spoon until the mixture becomes uniformly soft and creamy.

QUESTIONS & ANSWERS

Safe Bathing

Is it dangerous to go in bathing when the water is beginning to get cold? I mean for girls in their 'teens, and especially at times in the month. (MRS. P. S. R.)

Answer—So far as the temperature of the water is concerned, or the temperature of the air, it is immaterial—the bathing or swimming is beneficial, never harmful or dangerous, if the girl enpoys it.

How Are You Breathing?

Three years ago I couldn't pass a life insurance test. Today I have a four-inch chest expansion. (T. K. W.)

Answer—I rejected a young man with five-inch chest expansion because he had tuberculosis. Better quit fooling and learn how to breathe. Send stamped, self-addressed envelope for pamphlet "Belly Breathing."

(Protected by John F. Dille Co.)

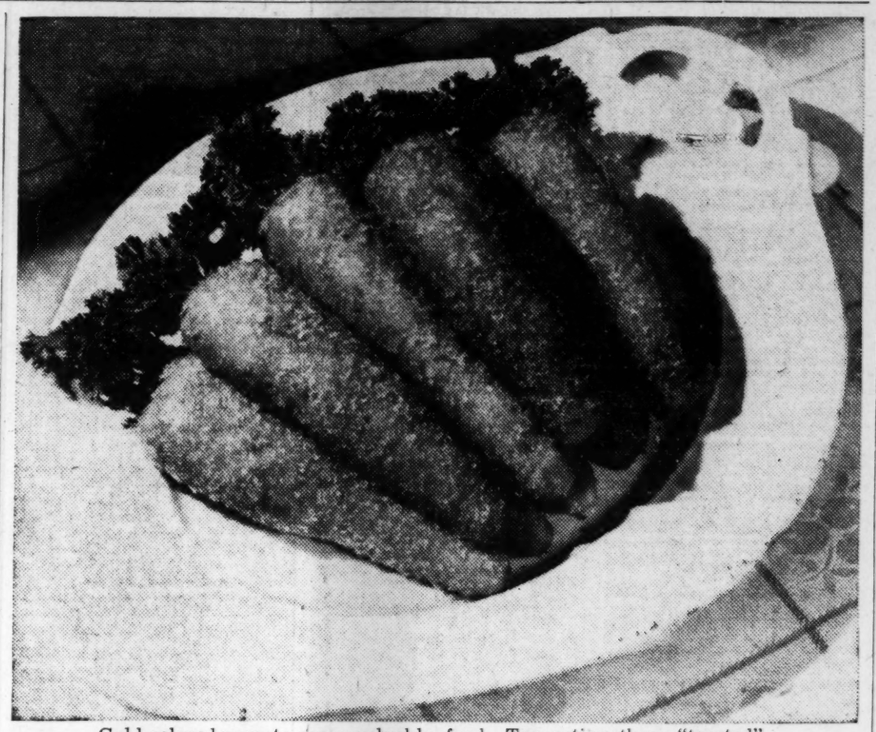

Gold-colored carrots are a valuable food. Try eating them "toasted".

Whole Carrots Toasted in Crushed Flakes Give Variety to a Healthful Food

By Sally Saver.

The green leafy vegetables and the yellow ones have an edge on the others for health-giving qualities. And among the yellow ones none ranks higher in vitamins and calcium than carrots. On the tables of those who know food values frequently you will see little strips of raw carrot, usually served on the relish dish with other crunchy appetizers. These are delicious after being crisped for a while in ice water. But there are times when, for sake of change, you want to cook carrots and today I am presenting them "toasted." Here's how to make them as pictured above:

Toasted Carrots.

6 carrots
2 tablespoons butter or margarine, melted
1 1-4 cups corn flakes, crushed
1-4 teaspoon salt
Dash of pepper
Dash of paprika

Wash carrots thoroughly and scrape. Cook whole, in as little water as possible, until tender. Cool slightly. Roll whole cooked carrots in melted butter or margarine, then in crushed corn flakes which have been seasoned with salt, pepper and paprika. Place under a broiler at moderately low heat for about 10 minutes, turning frequently to insure even toasting. Serve with sprigs of parsley arranged to simulate the tops. These carrots make a beautiful garnish for a meat platter.

Questions about foods, recipes, cooking and serving will be answered by Sally Saver. Write or phone The Constitution or WA. 6565.

Kittens Pose in Easy Stitches

By ALICE BROOKS.

Cute aren't they and the sort of needlework that keeps you fascinated. Use silk, wool, or cotton. Pattern 6419 contains a transfer pattern of a panel 15x20 inches; color chart and key; materials needed; illustrations of stitches.

PATTERN 6419.

To obtain this pattern send 10 cents in coin to Household Arts Department, The Constitution, Atlanta, Ga. Be sure to write plainly your name, address and pattern number.

THE WOMAN'S QUIZ

Q. What is the formula for preserving silk stockings?

A. Aluminum sulphate, 2 teaspoonfuls; water, ½ pint. This is enough for one pair of stockings. Wash them in tepid water with some good soap and rinse well. Then immerse for 30 minutes in the aluminum sulphate solution and dry at room temperature. Finally wash and rinse again as before and dry.

Gay Yoke Has Youthful Effect

By Lillian Mae.

4324

There's a light-hearted peasant-girl look about this little house-frock, Pattern 4324. It's designed by Lillian Mae for easy wearing and making. Don't you love the charming shape of the neck, that's encored in the yoke? A delightful effect that you may play up either by using ric-rac at the yoke, pointed sleeve bands and high, double-peaked waistline, or by making the yoke and sleeve bands in vivid contrast. The slim waist and hips are emphasized by unusual softness through the bodice and full skirt lines. Make comfortably flared sleeves if you prefer, and choose a gayly flowered print fabric for this young charmer.

Pattern 4324 is available in misses' and women's sizes 12, 14, 16, 18, 20, 30, 32, 34, 36, 38 and 40. Size 16 takes 3 3-4 yards 35-inch fabric and 2 yards ric-rac.

Send fifteen cents (15c) in coins for this Lillian Mae pattern. Do not send stamps. Write plainly size, name, address and style number.

The new Lillian Mae winter pattern book takes the American way to fashion, with its many colorful pages of original designs. There are "just right" patterns for every age; every type of American girl and woman. You'll find spirited styles for toddler, 'teenster, collegiate, young-married and matron. Latest silhouettes in shirtfrocks, two-piecers, homemaker modes, afternoon and after-dark wear are presented. Send your order now! Book 15 cents.

Send your order to Lillian Mae, Pattern Department, The Constitution, Atlanta, Ga.

Three-Minute Movies Heard For a Dime

By Sheilah Graham.

HOLLYWOOD, Cal., Sept. 24. Erroll Flynn points to wife Lili Damita, who is loaded down with jewels. "D'ye see the investment?" he asks. I do, but whose investment is it—Errol's or Lili's? . . . Deanna Durbin in the Universal Cafe wearing lipstick-red slacks—to be recommended only for a slim female . . . quite a turnout for the Roosevelt-Mills "soundies." They will replace or supplement the popular "juke" boxes in bars and cafes. You put in 10 cents—and out comes a three-minute movie complete with talk and music. It'll be interesting to see how they catch on. You'll get them in November.

Barbara Stanwyck is cowering in a corner of the Frank Capra set. Behind her is a high pile of boxes containing gifts for Capra and the crew of the picture. It is the last day of shooting "Meet John Doe."

"I don't usually give these out myself," says Barbara, pointing to the presents. "I usually duck while someone else presents them, but this is a special occasion." She looks horribly nervous. As on the first day of shooting, everyone in the cast is present. Edward Arnold tells me he finished his role—to which he refers as "Tycoon No. 7"—two weeks ago and made a special trip back for the farewell party. It was quite something to see the big Mr. Arnold hiding behind a narrow prop tree, awaiting the signal with the others to leap forward and surprise Capra.

Make the 3-Step Test in Dainty New
RHYTHM STEP SHOES

Discover the new, buoyant walking! In lovely Rhythm Step shoes. Their weightless Rhythm Treads support all three strain points of your foot—with no extra weight! You'll notice the difference in just three steps! Come in—make the 3-step test and triple your comfort in young, marvelously dainty Rhythm Step styles.

$7.75

216 PEACHTREE ST. BYCK'S AT CAIN

DAVISON'S
Is Your Hobby KNITTING?

Then you'll be delighted to know that all the exciting new fall yarns and patterns are here. Come in today. Start your needles clicking for fall and winter.

Silverglow, for quick knit chubby jackets. .....39c *skein*

Art Needlework, Fourth Floor

DAVISON-PAXON CO.
AFFILIATED WITH MACY'S - NEW YORK

Sensational new internal sanitary protection...at only 20¢!

For years, women have wished for it! Out of the Modess laboratories, comes the answer at last! Monthly sanitary protection, the modern *internal* way—at a price everyone can afford! Meds cost only 20¢ for ten. As little as leading, outer sanitary pads.

New freedom for you! For Meds now bring you the "safety center"—an *exclusive* new feature that makes absorption *quicker* and *surer*, draws moisture *in* and *down*, gives greater *active* absorptive area.

No unsightly bulges with Meds. No pins! No belts! No unpleasant odors! Easy to use, too, thanks to a special applicator. Get Meds today!

Phi Pi, O. B. X., Sigma Delta And Pi Pi Clubs Issue Bids

Of paramount importance to members of the high school and college contingents is the announcement made today of the rushees of Phi Pi, Pi Pi, Sigma Delta and O. B. X sororities as well as the gala party rounds planned in their honor.

Belles invited to join the Phi Pi group are Misses Mary Ainsworth, Emily Alexander, Helen Beaudry, Frances Beers, Margot Bennett, Laura Browell, Anne Burckhardt, Mary Callaway, Anne DuPre, Betty Fitts, Harriet Garner, Betty Greve, Frances Grove, Mynelle Groves, Joan Harper, Clara Jones, Mary Alice McDougall, Nancy McLarty, Marion Moise, Jane Patton, Mary Pennington, Jacquelyn Pope, Sally Prescott, Carol Smith, Joan Smith, Margaret Ann Speas, Laleah Sullivan and Mathilde Turner.

Out-of-town bids include Misses Lucy Kiser, Harriett McKenna and Anne Owens.

Parties planned in their honor include the alfresco fete at which Miss Marguerite Emmert will entertain this afternoon at her home on West Pace's Ferry road.

A formal tea will be given at the Piedmont Driving Club tomorrow afternoon by Misses Anne Equen and Mary Sutherland.

Friday evening a dinner will be held at the Piedmont Driving Club.

On Saturday morning the Phi Pis will take their rushees to the fair at Lakewood. And Saturday evening Miss Torrance Chalmers will give a spaghetti supper at her home on Peachtree Hills avenue.

Sigma Delta.

Receiving bids to Sigma Delta sorority will be Misses Clara Jones, Betty Greve, Jacquelyn Pope, Emily Alexander, Joan Harper, Margaret Ann Speas, Sally Prescott, Mynelle Groves, Carol Smith, Joan Smith, Nevin Adkins, Helen Beaudry, Mildred Carpenter, Valeria McCullough, Jane Patton, Betty Fitts, Ann DuPre, Nancy McLarty, Ruth Limbert, Harriet Hair, Elsa Martin, Peggy Peace, Mary Pendleton, Margot Bennett, Mary Hancock, Frances Shephard, Maryie Moore, Jinky Moore, Barbara Regenstein, Elizabeth Chewes, Jean Burton, Betty Dorman, Bayne Gibson, Mary Ainsworth and Mary Ellen McDuffie.

O. B. X.'s have issued bids to Misses Ruth Reynolds, Betty Marshall, Ophelia Bell, Rebecca James, Jacquelyn Pope, Laura Belle Jarvis, Jean Cantwell, Mary Quisenberry, Clara Jones, Barbara Wilson, Marion Bell, Kay Wilhoit, Peggy Peace, Betty Jane Williams, Pat Fable, Wayne Ripley, Betty Green, Margaret Wilson, Ruth Limbert, Jane Malcolson, Pat Slider, Mynelle Groves, Marilyn Stroud, Harriett Hair, Elsie Martin, Margaret Mizell, Alexa Williams, Penelope Stodghill, Mary Cecile Brown, Joan Harper, Betty Bromley, Emily Alexander, Betty Murphy, Roslyn Ison, Harriet Garner, Mary Pennington and Joyce Moody.

Festivities to compliment the rushees include the tea at which Miss Betty Williams, president of the sorority, will entertain this afternoon at her home on Springdale road.

Tomorrow evening a dinner party will be held at the Piedmont Driving Club for the rushees, and on Friday Miss Mary Lee Osborn will be hostess at the annual birthday party of the sorority commemorating the founding of the organization 27 years ago.

Miss Florence Cantwell will entertain from 2 to 4 o'clock on Saturday at a steak fry at her home near Clarkston, and from 5 to 6 o'clock that afternoon Misses Elizabeth George, Pat Carlisle, Peggy Bussey will entertain at a fortune-telling party at Fritz Orr's camp, a gifted palmist to be on hand for this affair.

Pi Pi Club.

The Pi Pi Club has issued invitations to the following: Misses Nevin Adkins, Frances Beers, Marion Bell, Anne Burckhardt, Jean Cantwell, Jean Davidson, Anne DuPre Frances Grove, Ethel Lee Hill, Louise Hoyt, Laura Belle Jarvis, Gloria Jernigan, Nancy McLarty, Marion Moise, Sally Prescott, Marion Quisenberry, Julia Reeves, Helen Roberts, Jean Trevett, Mathilde Turner, Ruth Limbert, Carol and Joan Smith, Mary Callaway, Catherine Snider, Mildred Carpenter, Harriett Hair, Emily Alexander, Louise White, Betty Greve, Clara Jones, Mary Ainsworth, Helen Beaudry, Jean Carlson, Joan Harper, Jacquelyn Pope and Marion Hodges.

Today the Pi Pis and their rushees will assemble at a skating party to be given by Miss Lewise Camp and Miss Dorothy Anne Perkins at the Rollodrome. Tomorrow Miss Weenie Macon and Miss Dorothy Belle Barge will give a unique "spider party" at Miss Macon's home on Habersham road. On Friday Miss Harriett Jordan has planned a "Come and Get It" party at her home on Peachtree street.

Saturday's party for the Pi Pi rushees will be in the nature of a picnic to be given by Miss Carolyn Howell and Miss Betty Garges at the Howell farm near Tucker. On Saturday evening the sorority will give a dinner at the Capital City Country Club at Brookhaven. The gay round of festivities will end on Sunday with the pledge tea to be given by Miss Betty Brown and Miss Miriam Harland at the home of the former on Oxford road.

2-DAY SPECIAL

Wednesday & Thursday

MINK-DYED MUSKRAT

WEDNESDAY AND THURSDAY ONLY $159.50

ESTABLISHED 1917

Chajage's DIXIE'S LEADING FURRIER

220 PEACHTREE, N. W.

HOME of Heart o' the Pelt FURS

Draw-String

6.00

The All-American girl puts her draw strings to new use—black suede with black and white snake . . . black with red or brown with brown.

Mail Orders Filled

Street Floor

THOMPSON-BOLAND-LEE

Books Closed

Constitution Staff Photo—H. J. Slayton.

Mrs. William Bo Johnston, whose marriage is announced today by her mother, Mrs. Mary B. L. Taylor, of South Bend, Ind., is the former Miss Mary Frances Taylor. The ceremony was quietly solemnized on August 31 at the North Avenue Presbyterian church. Mr. and Mrs. Johnston are residing at 1073 West Peachtree street. The groom is the son of Mr. and Mrs. W. W. Johnston, of Savannah.

Miss Frances Katz Will Be Honored.

Miss Frances Katz, a bride-elect, will be honor guest at a banquet given this evening at the Georgian Terrace, by Mrs. Thomas Makover, her fiance's mother. Miss Katz is betrothed to S. A. Makover. Pink gladioli, rose-bronze chrysanthemums, baby breath and asparagus will form the artistic centerpiece on the table. Cards will be played afterward, and supper served after the game.

Mrs. Makover will be gowned in black crepe trimmed with sequins, and will wear gardenias on her shoulder. Miss Katz will be gowned in soldier blue chiffon velvet, and her flowers will be orchids. Mrs. L. Katz, mother of the bride-elect, will wear black crepe and her flowers will be gardenias.

Club Day Program Features Meeting.

Mrs. Howard Pattillo, president of the Atlanta Woman's Club, announces today as Club Day, with meetings during the entire day at the clubhouse, 1150 Peachtree street.

The garden division, Mrs. Conrad Walden, chairman, will meet at 10 o'clock in the sun parlor of the club. Mrs. Chester Martin, member of the club and president of Fifth District Federated Clubs, will be guest speaker and will give an outline of year's study, exhibits and entertainment. This is the first meeting of the fall, and subcommittees will be appointed at this time.

The bridge division, Mrs. George Stanley, chairman, will meet at 11 o'clock in the palm room. Luncheon will be served at 1 o'clock. The recreation committee, Mrs. Ralph M. Tate, chairman, will meet at 3 o'clock.

For luncheon reservations please call VE. 0761.

Forum Group Holds Panel Discussion.

Members of the class of 1938 of the Emory University Forum Group presented a panel discussion on "Public Opinion and the Motion Picture," at the opening meeting of the department of education of the Boulevard Park Woman's Club, of which Mrs. E. Stewart is chairman. The meeting was held at Mrs. Stewart's home, 645 Kennesaw avenue, yesterday. Participating in the discussion were Mesdames E. M. Bailey, L. M. Awtry, and Frank Durham, of Acworth; R. E. Griggers, G. C. Green, of Smyrna, and Hinton Blackshear, Harmon Johns and W. L. Ballenger. Mrs. William Guy Smith is president of this club.

P.-T. A. Luncheon.

Atlanta council P.-T. A. holds a membership luncheon on Thursday at Rich's for membership chairmen and presidents. Mrs. Hamilton King is membership chairman for Atlanta council.

MARRIED WOMEN

Here's Amazing Proved HYGIENIC PROTECTION

Thousands upon thousands of women have now learned to use a sensational, scientific discovery for hygienic purposes. This boon to womankind is not a poison, yet actually kills germs at contact. It is called Zonite, and its action is amazing when used in a douche. It instantly kills germs and bacteria on contact, yet it is one douche proved safe—will not harm delicate tissues. And Zonite deodorizes—assures daintiness. Helps keep one fresh, clean and pure. So successful has Zonite been that over 20,000,000 bottles have already been used. Get Zonite from your druggist today. It's surprisingly easy and economical to use. Ideal for feminine hygiene. Follow the simple directions and enjoy proved hygienic protection that you may never have known before.

Parties Planned For Bridal Pair

Miss Ruth Schillinger, lovely bride-elect, continues to be feted at pre-nuptial parties prior to her marriage to Andrew Jackson Denman, which will be an event of Saturday at Gordon Street Presbyterian church.

Mrs. Frank Guest and her mother, Mrs. W. H. Holland, gave a bingo party recently honoring this popular couple, and yesterday Mrs. Robert K. Price entertained at her home on Frederica place at a linen shower for the bride-elect.

Today Mrs. Theron Pendley will give a luncheon in honor of Miss Schillinger. This same date has been selected by Dr. and Mrs. Steve C. Outlaw and Mrs. Julius L. Denman for the badminton party and steak fry planned in honor of Miss Schillinger and Mr. Denman, to be given at the home of the Outlaws in Avondale Estates.

Mrs. Leo Schillinger will give a trousseau tea at her home on Holderness street, Thursday, in honor of her daughter, and Friday, following the wedding rehearsal, Miss Stella Schillinger will entertain members of the wedding party and out-of-town guests at a buffet supper at her home on Holderness street. Miss Schillinger will be assisted in entertaining by her mother, Mrs. Leo Schillinger.

Mr. and Mrs. Francis Y. Fife entertained recently at their home on South Gordon street with a heart dice party in compliment to this popular couple.

Miss Lucile Boswell was hostess at a buffet supper Saturday evening at her home honoring Miss Schillinger and Mr. Denman.

Miss Chapman Weds Mr. Wilson.

Of interest to their many friends is the announcement made today of the marriage of Miss Charlene Chapman and William Wilson, which was a quiet event taking place on Sunday afternoon.

The ceremony was performed at the home of the Rev. T. B. Thrailkill, on Delaware avenue, who officiated at 4 o'clock in the presence of only a limited number of friends.

The bride's maid of honor and only attendant was Miss Dorothy Lomax and Roy Pritchard Jr. was best man. The bride was becomingly gowned in an ensemble of navy blue and her flowers were gardenias.

Mrs. Wilson is the daughter of Mr. and Mrs. C. W. Chapman and Mr. Wilson's parents are Mr. and Mrs. F. H. Wilson. The young couple will reside in Inman Park.

Shorter Alumnae.

The Atlanta Chapter of the Shorter College Alumnae Association meets today at the home of Mrs. Samuel Hewlett, 2765 Peachtree road, at 3:30 o'clock. Guests from Rome will be Dr. Paul Cousins, president of Shorter College, and Miss Louise Bennett, dean. Mrs. Robert Arnold, of Covington, national president of the Shorter Alumnae Association, will also be a guest.

Plans for the annual alumnae breakfast, which takes place at the Georgian Terrace hotel on November 16, will be announced. Mrs. Walter Gay and Mrs. J. Curtis Dixon will announce the October plans for the two groups.

Dr. Mildred Mell, formerly connected with Shorter College, will speak. A tea hour follows, with the following cohostesses: Mesdames W. L. Funkhouser, J. D. Cromer, Alfred Thompson and A. W. Woods.

For Miss Crumbley.

Misses Dorothy Martin and Ailene Barron will entertain Saturday at a luncheon in the Spanish Room of the Henry Grady Hotel for Miss Mae Crumbley, whose marriage to Clarence Stubblebine will be an important event of October 5.

Invited are Miss Crumbley, Mrs. Charles A. Stubblebine, Misses Sue Heldmann, Elvina Chosewood, Elise Nance and Ida Pope Shannon.

Miss Fulghum Weds Mr. Martin

The marriage of Miss Nell Claire Fulghum, daughter of Mr. and Mrs. J. L. Fulghum, of College Park, and Charles Norris Martin Jr., son of Mr. and Mrs. C. N. Martin Jr., was solemnized on Sunday afternoon at 4:30 o'clock at the First Baptist church. Rev. James L. Baggott performed the ceremony and a program of music was presented by Frank Willingham and P. H. Bearden.

The altar of the church was banked with palms and ferns interspersed with candelabra holding burning white tapers. Floor baskets filled with white gladioli and lilies completed the decorations.

Ushers were Harold Taylor and Harold Coan.

Miss Margaret Fulghum, sister of the bride, was maid of honor, and only attendant. She was gowned in blue taffeta trimmed with wine colored velvet ribbons. She wore a wine veil and carried a bouquet of blue asters and red roses. Her only ornament was a cameo necklace, a gift of the bride.

The lovely bride entered with her father by whom she was given in marriage. They were met at the altar by the groom and his best man, Ralph Wooten. Mrs. Martin was gowned in white bridal satin made along princess lines and featuring a sweetheart neckline and a full skirt ending in a graceful train. Her veil of illusion was caught to her head with a coronet of orange blossoms. Her only ornament was a diamond necklace belonging to her mother.

After the ceremony, Mr. and Mrs. Fulghum entertained at a reception at their home in College Park for the bridal guests. The bride's table was overlaid with a lace cloth centered with a three-tiered wedding cake.

Mrs. J. C. Fulghum, Miss Virginia Park, Mrs. Robert Terry and Miss Doyal Martin assisted in entertaining.

Mrs. Fulghum received her guests wearing a model of black crepe with which she wore black accessories and a shoulder spray of Briarcliff roses.

Mrs. Martin chose for her son's wedding a green velvet gown with which she wore Indian earth accessories and yellow roses.

Mr. Martin and his bride left for a wedding trip to Florida and upon their return they will reside in Atlanta where the groom is affiliated in business.

Mrs. Martin chose for traveling a costume suit of blue wool with which she wore matching accessories and a shoulder spray of orchids.

Affairs Planned For Miss Gaines.

First of the series of social affairs to be planned in honor of Miss Cornelia Gaines, lovely fall bride-elect, will be the kitchen shower at which Miss Lydia Dalon will be hostess this evening at her home on Standish avenue. On Saturday Miss Montez Blackman will compliment Miss Gaines at a luncheon and shower at her home on Huntington road.

On October 1 Miss Dorothy Pharr will honor the popular future bride at a linen shower at her home on West Peachtree street.

Miss Gaines was central figure recently at a luncheon given by Misses Sarah Shelnut and Dolly Dopson.

Guests were Misses Reba Strickland, Dorothy Jolly, Lydia Dalon, Eva West, Frances Echols, Mesdames J. V. Frederick, Obie Gaines, Oscar Barber, W. A. Jolly, J. W. McDaniels and Gerald Hannah.

For Mrs. Humphries And Mrs. Briggs.

Mrs. W. C. Humphries, of Miami Beach, Fla., is visiting her daughter, Mrs. Paul Warwick, at her new home at 3860 Lake Forrest drive. She formerly resided in Atlanta and will be entertained at several social affairs.

Mrs. Merl Thompson's luncheon recently complimented Mrs. Humphries and Mrs. Earl Briggs, of Hollywood, Cal., the guest of Mrs. S. M. Briggs.

Mrs. Richard W. Courts gave a small luncheon at the Piedmont Driving Club for Mrs. Humphries. Mr. and Mrs. Warwick were hosts at a family dinner party on Sunday at their residence as a complimentary gesture to Mrs. Humphries.

Mrs. Smith Hostess.

Mrs. D. L. Smith honored her young grandson, Gary Hopper, at her home on Capitol avenue recently.

Guests included: Mesdames D. L. Smith, M. D. Toney, Maude Proctor, T. E. Humphrey, Mr. and Mrs. Howard Hutchins, Miss Estelle Stevens, Miss Winnie Lee Davis, Miss Katherine Ellsbury, Tarpin, Forest Granger, Mrs. Minnie Ellsbury, Miss Opal Avery and Clarence Hudgins.

URGENT!

Message To Women Who Suffer

FEMALE PAIN

Girls and women who suffer painful irregular periods (headaches, backache, cramps) with upset hysterical nerves should find Pinkham's Vegetable Compound very effective to relieve such distress and help build up resistance against these spells.

Lydia E. Pinkham's Compound is made *especially* to help such weak, rundown, nervous women to go smiling thru "difficult days." Famous for over half a century! Well WORTH TRYING! Any drugstore.

MRS. WILLIAM REID TAYLOR JR.

Miss Paden Becomes Bride Of William Reid Taylor Jr.

Of cordial interest to a host of friends is the announcement of the marriage of Miss Carolyn Pickens Paden to William Reid Taylor Jr., of Birmingham, Ala., formerly of Atlanta, which took place at noon Friday in the study of the Druid Hills Methodist church. The Rev. Eugene C. Few, pastor of the church, read the marriage service which was witnessed only by members of the immediate families of the bridal couple.

The bride is the only daughter of John E. Paden and the late Mrs. Paden, who before her marriage was Miss Ruby Harrison.

Mr. and Mrs. Taylor will reside in Birmingham where Mr. Taylor is associated in business with the Southeastern Underwriters' Association.

Miss Holloway and Mr. Smith Marry at Church Ceremony

The Peachtree Christian church formed the setting Saturday afternoon at 5 o'clock for the marriage of Miss Julia Elizabeth Holloway, daughter of Mr. and Mrs. Charles W. Holloway, and Capers Franklin Smith, son of Mr. and Mrs. L. G. Smith, of Columbus. Dr. Robert W. Burns read the marriage vows and a program of music was presented by Mrs. Victor Clark, organist, and Miss Martha Ware, soloist.

The altar of the church was banked with palms and ferns and a graceful arrangement of white gladioli completed the decorations.

Groomsmen were J. Clyde Rushin, Bert Stotz, Edward Dannelly, Dr. B. B. Hudson Jr., all of Columbus, and Bryant A. Whitmire and McCoy Whitmire, of Birmingham, Ala.

Miss Catherine Holloway, sister of the bride, was maid of honor. She wore a gown of hyacinth blue taffeta trimmed with royal blue velvet ribbons and designed with a sweetheart neckline, short puffed sleeves and full graceful skirt. She wore a matching hat of taffeta and carried a nosegay of red and white roses.

Misses Guynelle Williams, Olivia Johnson, Jane Coffin and Rebecca Fillingame were bridesmaids. They wore hats and gowns trimmed with wine velvet ribbons designed like that worn by the maid of honor and carried nosegays of pink and violet asters.

The lovely bride entered with her father by whom she was given in marriage. They were met at the altar by the groom and his brother, L. G. Smith Jr., of Columbus, who served as best man. Mrs. Smith was gowned in white satin designed with a sweetheart neckline, trimmed with lace, and long fitted sleeves ending with points over the hands. The full graceful skirt featured a fan-shaped train and her veil of illusion was caught to her hair with clusters of orange blossoms. Her only ornament was a strand of pearls, a gift of the groom, and she carried a bouquet of white orchids, bride's roses and valley lilies.

Mrs. Holloway, mother of the bride, was gowned in black crepe with which she wore matching accessories and a spray of gardenias. Mrs. Smith chose for her son's wedding a model of black velvet. Matching accessories and a spray of red roses completed her costume.

Mr. Smith and his bride left for a wedding trip to New York City and Boston, and upon their return they will reside at 15 Pine circle in the Peachtree Hill apartments.

Mrs. Smith chose for traveling a costume suit of marine blue wool with which she wore a matching hat and brown alligator accessories. Completing her costume was a shoulder spray of white orchids.

Among out-of-town guests attending the ceremony were Mr. and Mrs. F. A. Whitaker, Mrs. B. B. Hudson Jr., Mrs. L. G. Smith Jr., Mrs. Nelle Brawner, Mr. and Mrs. F. L. Faulkner, Misses Cornelia Lowe, Ruth Richardson, Julie Reese, Evelyn Van Landingham and Virginia Parker, all of Columbus; Mr. and Mrs. A. R. Lawson, of Smith Station, Ala.; Mr. and Mrs. F. deL. Smith, of Gulfport, Miss.; Mr. and Mrs. Emmett Holloway, of Live Oak, Fla.; Mr. and Mrs. John Holloway, of Milledgeville; Mrs. A. Y. Malone, of Dothan, Ala.; Mr. and Mrs. M. M. Hughes, and Mrs. W. A. Kay, of Birmingham, Ala., and Mrs. T. M. Williams, of Monroe.

★ NEW YORK ★ WORLD'S FAIR

Premiere Tours

4, 5 AND 8 DAYS DURATION

$32.90 AND UP FROM ATLANTA

Including, according to tour purchased, transportation and such features as ★Twin-Bed Rooms at Hotel, Breakfasts served in room at no extra cost. All meals en route ★Sightseeing Tours of Washington and New York ★Guide-chair Tour of World's Fair ★Admissions to Fair and Aquacade ★Gala Dinner at Billy Rose's Diamond Horseshoe ★Radio City ★and other attractions.

Departures from Atlanta *Every Sunday*, to October 20th, via SEABOARD RAILWAY—Route of the Diesel-electric powered, air-conditioned "Robert E. Lee" and "Cotton States Special."

Ask about the new deferred payment plan for these tours.

See your local Travel—Ticket Agent, *or*

AMERICAN EXPRESS

82 Broad Street N.W., Atlanta, Ga.

Telephone Jackson 1313

Miss Rowe Weds John T. Adams At October Rites

Sincere interest is centered in the announcement made today by Claude Donald Rowe of the engagement of his sister, Miss Addie Elizabeth Rowe to John Trusty Adams Jr., of Roanoke, Va., formerly of Atlanta and Fayetteville, Ga. The marriage is scheduled for October 26 and will be among interesting events of the fall season.

Miss Rowe is the eldest daughter of the late Schuyler Rowe Bauknight, of Atlanta. Her maternal grandparents are the late Mrs. Elizabeth Ella Williams and William Francis Moore, of Tuskegee, Ala. Her paternal grandparents are the late Addie Clifford Brannen, Bulloch county, and Daniell Rowe, Columbus, Ga.

The bride-elect received her education in the Atlanta public schools. Her sister is Miss Schuyler Janet Rowe.

The groom-elect is the son of Mrs. Bessie Smith Adams, of Fayetteville and Roanoke, Va., and the late John Trusty Adams, who was a prominent merchant of Fayetteville. On his maternal side, he is the grandson of the late William Lawrence Smith who for many years served as mayor of Fayetteville, and was a leading merchant, and Eugenia Elizabeth Milam, of Fayetteville. His paternal grandparents are the late Captain Elijah Adams and the late Catherine Miles, pioneer Fayette county citizens.

Mr. Adams for a number of years was connected with the Southern Freight Tariff Bureau in Atlanta and now holds a responsible position with the Norfolk & Western Railroad, in Roanoke, Va.

For Bridal Couple.

Miss Mae Crumbley and Clarence Stubblebine, whose marriage will be a social event of October, shared honors Sunday evening at the buffet supper given by Mr. and Mrs. Brooks McCrorey and Mrs. Kendley Martin at the home of the latter on Fairhaven circle.

Centering the lace-covered table was a tiered wedding cake flanked on either side by crystal candelabra holding burning white tapers. Graceful arrangements of gladioli and dahlias were used throughout the room for decoration.

Mother, watch your baby carefully for signs of unusual fretfulness, belching and the spitting up of food. Often they come about as a result of temporary constipation. Here TEETHINA can be relied upon as a mild and efficient laxative, as so many mothers will tell you. And, mother, when baby is suffering with a cold, it is most important that he have good bowel movements because constipation greatly aggravates and increases the discomforts of such condition. TEETHINA may be purchased at any drug store for 30c the box of one dozen powders. Give TEETHINA according to the directions in each package. TEETHINA.

MIRROR

Books Closed

Extra Special Suits!

Crisply tailored chalk stripe suit with the new longer jacket and pleated skirt. This is one of several lovely styles in this price suit . . . including dressmakers and man-tailored suits . . . in sport and dress fabrics. The ideal suit for Fall and Winter wear. Be sure to see these.

9.98

- Nice Material
- Good Tailoring
- Well Made

Sketched from Stock

THE MIRROR

Sizes 12 to 20

Mr. and Mrs. Charles Montgomery, whose marriage was solemnized recently at Inman Park Methodist church. Mrs. Montgomery is the former Miss Faye Lamb, and with her husband she is residing at 1343 Peachtree road.

Women Lawyers Plan Luncheon for Visitors.

The Georgia Association of Women Lawyers entertain Miss Sallie Butler, of Indianapolis, Ind., at a luncheon on Thursday at 12:30 o'clock at the Henry Grady hotel.

Miss Butler is president of the Indiana Federation of Business and Professional Womens Club, a member of the National Association of Women Lawyers, member of Pilot Club, member of Iota Tau Legal Sorority, and is a Delphian. For reservation to the luncheon call Mrs. Gertrude Harris, president of Georgia Association of Women Lawyers.

TANGEE Red Red

THE NEW, VIBRANT LIPSTICK SHADE... IS SWIMPROOF... RUN-PROOF... SMEAR-PROOF!

■ It took 8 years of research to bring you Tangee's Red-Red Lipstick...rarest, loveliest red of them all.

■ Tangee Red-Red's special cream base keeps your lips soft for hours and hours... ends that dry, "drawn" feeling.

■ We believe Tangee Red-Red is the most outstanding make-up development in the past 20 years. Try it yourself! The lipstick is 89c Matching Rouge, Compact or Creme, 59c

TANGEE Red Red

...REALLY STAYS ON!

Toiletries, Street Floor

RICH'S

Society Events

WEDNESDAY, SEPTEMBER 25.

The marriage of Miss Kitty Butner and J. L. Pittman takes place at 8:30 o'clock at the home of the bride-elect's parents, Mr. and Mrs. James H. Butner, on Wakefield drive.

Miss Selma Wight gives a luncheon for Misses Elizabeth Colley and Anna Creekmore, of Athens, brides-elect.

Mrs. Thornton Deas gives a kitchen shower at the home of her grandmother, Mrs. S. C. Dinkins, for Miss Mildred Ewing, bride-elect.

Mrs. J. W. Brannon and Mrs. F. J. Liley give a linen shower at the home of the former for Miss Rose Griffin, bride-elect.

Mrs. H. S. Bird gives a shower for Miss Catherine Simons, bride-elect.

Mrs. Norwood C. Carter gives a linen shower at her home in Hapeville for Miss Woody Barden.

Miss Mary Green gives a bridge party at her home in Decatur for Mrs. James Watkins, recent bride.

Mrs. Keith A. Quarterman, president of the Young Matron's Circle for the Tallulah Falls school, entertains officers and chairman at tea at the Piedmont Driving Club.

Mrs. W. H. Weir entertains at tea at her home on Rupley drive for Mrs. Raymond Wolfe, president of the Atlanta Federation of Women's Clubs.

Mrs. Thomas Burke, of Tuskegee, Ala., and Mr. and Mrs. Walter Garrard entertain at a bridge party for Mr. and Mrs. Floyd Hurt, bridal couple.

Dinner dance takes place at the Mirador room of the Capital City Club.

Mrs. Laurence Everhart entertains her bridge club at luncheon at her home on Clairmont avenue.

Mrs. W. S. Glenn Jr. entertains at a bridge party at her home in Decatur.

The Georgia Tech Woman's Club entertain at tea at the home of Mrs. Ralph A. Hefner on Techwood drive.

Atlanta Chapter of the Shorter College Alumnae Association gives a tea at the home of Mrs. Samuel Hewlett, on Peachtree road.

New students of the Georgia Junior College will be honored at a tea at University Center building.

AMERICA'S NO. 1 COFFEE AT THE

LOWEST PRICE IN HISTORY!

Now you can buy EIGHT O'CLOCK—America's largest selling coffee—at the lowest figure in its history! Here's a luxury for you—today!

EIGHT O'CLOCK

2 1-LB. BAGS 25c

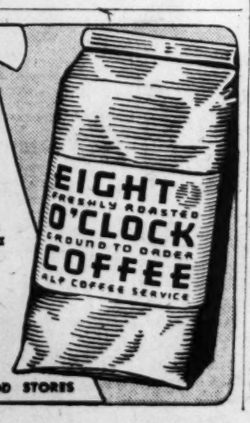

AT ALL A&P FOOD STORES

'41 Studebaker Highlighted by Cruiser Body

New Models Now Being Displayed by Atlanta Dealers.

Studebaker automobiles for 1941, now on display in Atlanta are highlighted by the slip-stream Land Cruiser body, from the designing board of Raymond Loewy, well known for his Stratoliner, railroad and steamship styling.

The Land Cruiser is sleeker, lower, and roomier than any previous Studebaker models of the Commanders, Presidents and Champions, and the new Cruisers are offered in each line.

Additional room, riding comfort, and effective harmonizing of interior trim, upholstery and hardware blending with the exterior styling, has all been featured in the Land Cruiser besides engineering innovations.

Operation Cheap.

Chassis engineers have worked on traffic ability and roadability and at the same time reserved the low operating costs, making these a distinguishing aspect of the new Studebakers.

In the new Champion model the seemingly minor changes in cylinder head and spark plugs add to the surprising pep in traffic as well as economy of fuel consumption.

Overdrive is available in all models, and carburetors are of the downdraft type with full automatic heat control in addition to the automatic choke.

Colors Optional.

Color combinations for exterior and interior are optional, with two-tone and three-tone combinations offered in the Champion line.

The 1941 Commander and President models have added horsepower and agility. The Commander's six-cylinder engine now delivers 94 horsepower, and the President's, an eight, 117 horsepower.

Both power plants have aluminum alloy pistons, with three rings and pins locked in connecting rods. Camshafts are driven by Celeron gears, the Commander having four large bearings and the President six.

Both standard and Land Cruiser bodies of Commander and President lines are available in regular and delux-tone "editions" and each model gives further evidence of Studebaker stylists' efforts to produce startling new blendings, in color, cloth and trim.

Army Service Not To Cause Loss of Benefits

Workers, Dependents Protected by Military Legislation.

Compulsory military service will not cause workers or their dependents to lose any accrued or future benefits under federal old-age and survivors' insurance, Joseph R. Murphy, manager of the Social Security Board's Atlanta office, reported yesterday.

Recent legislation inducting the National Guard into federal service contained provisions protecting insurance benefits, while early consideration is expected to be given to preserving insurance protection under the Social Security Act, the Railroad Retirement Act, the Railroad Unemployment Insurance Act, and to facilitate state action under state unemployment insurance programs, Murphy said.

On September 18 the Senate wrote into the excess tax bill an amendment giving the President broad authority to establish allowances for dependents and make modifications in social security regulations for the benefit of those entering military service, he pointed out.

Pacific Problems To Be Discussed

The first of a series of open forums discussing problems of the Pacific ocean as they confront the United States will be held at 3 o'clock Saturday at the Georgian Terrace Hotel by Nu Chapter, Delphinians. The subject, "The Border Line of the Pacific," will be led by Mrs. Gertrude Harris, president.

The forum is sponsored by the Delphian Presidents' Council. The Delphian Presidents' Council is composed of the following chapter presidents: Mesdames Gordon Evans, chairman; W. S. Johns, Ed Danforth, V. S. Ward, R. A. Spittler, R. T. Jones, J. J. Flowers, H. R. Neathery, educational director; W. A. Dodge Jr., Hazel Eaton, C. A. Nixon, Gertrude Harris, W. R. Johnson and Miss Addie Lou Gilbert.

Tea will follow the forum, and Mrs. Frances Burnham will preside, assisted by the Delphian presidents.

600 Applicants Swamp Army Recruiting Office

NEW YORK, Sept. 24.—(AP)—A rush to join the army—greatest since the World War—has hit the Second Corps Area recruiting headquarters.

Recruiting clerks handled 400 applications and turned 200 away at closing time yesterday. The line of applicants extended all around the Whitehall street block, in which the office is situated.

Colonel L. B. Magruder, recruiting officer, said 2,914 completed enlistments had been handled since September 1, the highest number in any month in more than 20 years.

LARGER, ROOMIER—Here is the 1941 Studebaker Commander in the brand-new Land Cruiser model that is larger, roomier, and more powerful than its predecessor. Its slip-stream lines by Raymond Loewy make for distinction.

Health Bureau Has Cash Surplus

Despite an expanded health program, the State Department of Health closed its fiscal year June 30, 1940, with a cash surplus of $426,046.33 as compared to a cash surplus of $175,626.33 for 1939, State Auditor Zach Arnold reported yesterday in an audit of the department's books.

Income for the year was $1,212,970, of which more than half, or $602,119.41, was contributed by the federal government. The state appropriation was $420,000, while earnings from miscellaneous fees totaled $11,330 and gifts aggregated $2,020.

The state auditor also filed a report on the state tuberculosis sanatorium at Alto, which is under supervision of the health department. Expenditures were listed as $199,991 for administrative costs and $225,504 for outlay which included a new building and equipment. A balance of $90,829 was reported in the institutions funds.

3 Mississippi Areas To Get Food Stamps

WASHINGTON, Sept. 24.—(AP) Secretary Wickard announced today the Agriculture Department's food stamp plan would be extended to three Mississippi areas.

The first includes the counties of Lowndes, Clay, Oktibbeha and Noxubee and the city of Columbus; the second Hinds and Warren counties and the city of Jackson, and the third, Lauderdale, Kemper and Clarke counties and the city of Meridian.

Regensteins Peachtree

KISLAV sends you MRS. C. CODY COLLINS today and tomorrow

REGENSTEIN'S Peachtree presents this noted stylist for personal interview. Are you planning daring color contrast for your new costume? Let her help! Kislav lends that staccato accent this season demands.

glove shop street floor

MATHER BROS., Inc.

SENSATIONAL OFFER

TRY THIS FAMOUS MATTRESS for 30 NIGHTS

OFFER LIMITED TO 100 CUSTOMERS ONLY

MAKE A Beautyrest Comfort Test AT OUR RISK

1. Come in and select a Simmons Beautyrest in the right size for your bed . . . and in the cover you prefer.

2. We will then deliver a Simmons Beautyrest to your home in a factory-sealed carton . . . it will be a brand-new mattress.

3. Sleep on the Beautyrest for 30 nights. Try its superb comfort . . . test its sleeping qualities . . . right in your own home.

4. After 30 days, decide whether you want to keep the Beautyrest or return it. You are to be the sole judge.

A SPECIAL OFFER FOR A LIMITED TIME

Try this Luxury Comfort

30 NIGHTS WITHOUT COST TO YOU

Test the comfort of a Simmons Beautyrest for 30 nights, and then . . . decide if it is the mattress you want. After making this test, if you are not perfectly satisfied, notify us. We will send for the mattress and it will be destroyed. In offering you this sensational comfort test, we take all the risk. We are willing to do that simply because we are confident that no other mattress will give you so much real comfort, and such perfect sleep as the Beautyrest. This offer is limited to 100 customers. Come in and select your Beautyrest today.

EASY TERMS MATHER BROS., Inc. 122 WHITEHALL

Mighty Problem Rests Heavily On Young Shoulders

A-H-H-H! Relfe Pruett seems to breathe a sigh of gustatory delight as, virtually surrounded by toothsome delicacies and ATO's, he appears in the midst of his first rush-week date at Emory. Jack Doozier (right) and Bob Morris (standing) have burdened his plate with tidbits and now monopolize his ears with conversation.

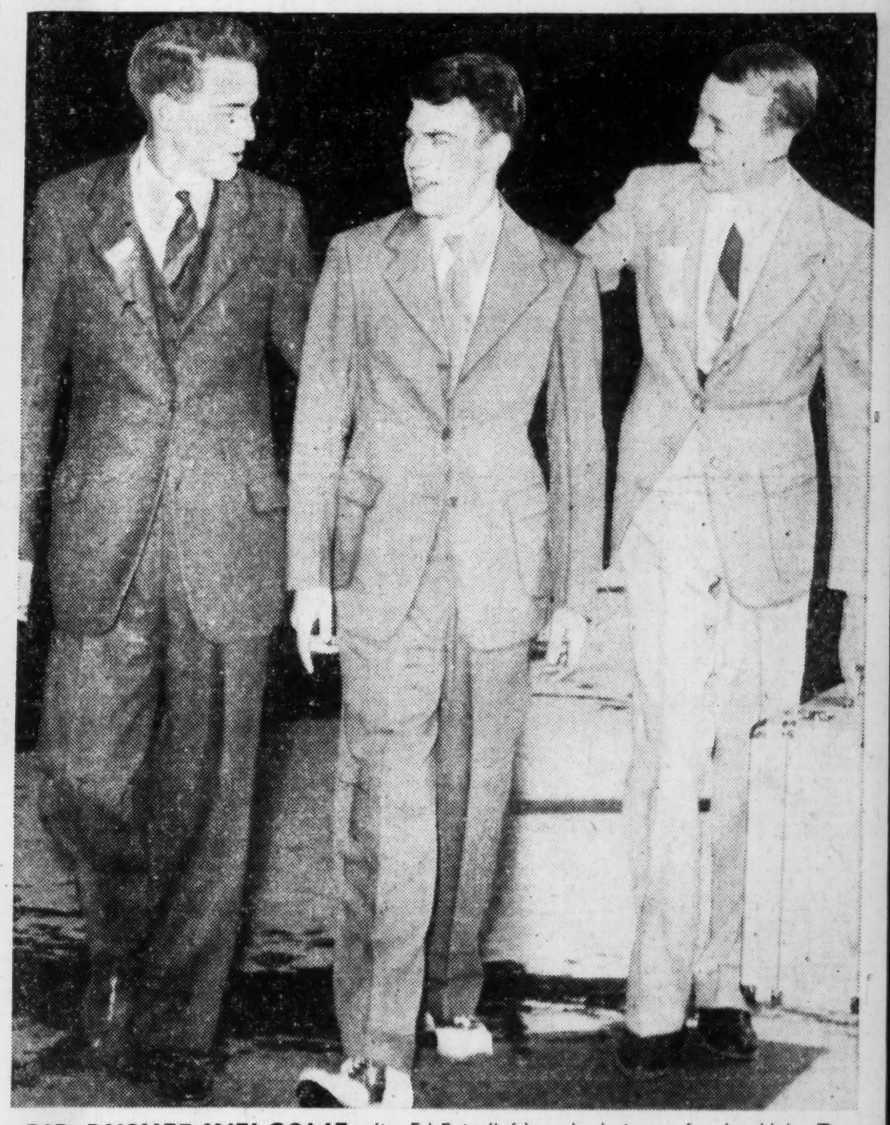

BID RUSHEE WELCOME Jim Ed Fain (left), rush chairman for the Alpha Tau Omegas at Emory, and Jimmy Lewis (right), also an active ATO, meet Rushee Relfe Pruett, of Pittsview, Ala., as he arrives in Atlanta. Thus begins the week when the freshman gets the entire Emory campus' attention

STRATEGY That's what the Emory chapter of Alpha Tau Omega used on Relfe Pruett. Three ATO daughters—Isabel Bryan, Mary Lou Davis, Dot Daley—surround him with talk for ATO during a party.

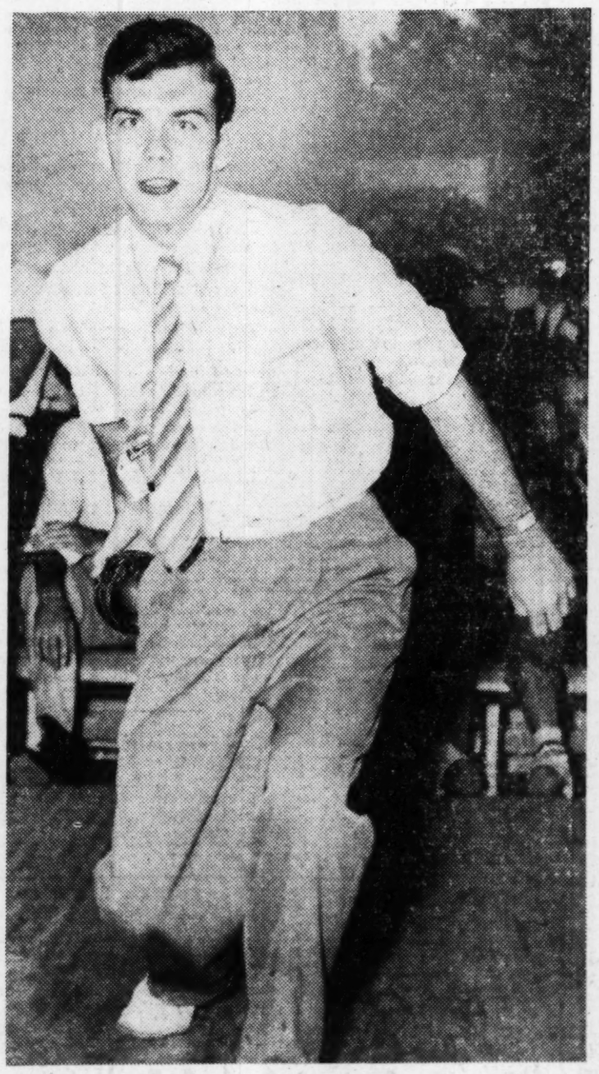

BOWLER from the tenpins' point of view. Relfe Pruett swings hard during a rush-week date with Sigma Alpha Epsilon. An Emory rushee has four dates each day—lunch, afternoon, dinner, evening.

TO BE or not to be—what? Freshman Relfe Pruett pauses perplexedly after his strenuous rushing at Emory, to try to decide the fraternity of his choice. He'll acknowledge his acceptance of a bid when he, with a long line of other freshmen, tramps down fraternity row and walks up the drive to the house of his preference. Rush week at Emory, which has been going full steam ahead, will come to its final climax today.

Constitution Photos—Carolyn McKenzie.

PAY COURT TO LADY LUCK They're all trying manfully to get into her good graces. Relfe Pruett (center) spends an evening with the Pi Kappa Alphas at Emory during one of the nocturnal campus parties. Shown are (left to right) George T. Jones, Harry Johnson, Relfe Pruett, R. G. Hickson, William Wilson and Hollis Hope. Rush week, which has been in full swing out on the Emory campus, will end today.

Transactions 710,510

N. Y. Stock Market

Sept. 24, 1940

NEW YORK, Sept. 24.—The following is the tabulation of today's stock transactions on the New York Stock Exchange:

STOCKS.

Sales (in Hds.)	Stock & Div.	High.	Low.	Close.	Net Chg.
	—A—				
4	Adams Ex .15e	6	5⅞	5⅞+	⅛
2	Adam M 1	20⅞	20½	20½+	½
4	Address .95e	15¾	15⅛	15¾+	½
29	Air Reduc 1a	42⅜	41¼	42¼+	¼
6	Alas Jun .60	4¾	4¾	4¾	
16	Alleg Corp	⅜	⅝	⅜	
1	Alleg pf xw	10½	9½	10½+	⅝
42	Al pf $30 ww	11⅞	11⅛	11⅝+	¼
43	Alleg pr pf	19½	17½	19 +	1½
17	Alleg L St ¾e	23⅛	22⅜	22⅜—	¼
2	Al Ind ½e	9¼	9	9	
6	Al Ch&Dye 6	163	162¼	162⅜+	¼
2	Allied M ¾e	13	12⅞	12⅞—	⅜
18	Allied Strs	7½	7⅜	7⅜—	⅛
21	Allis C M 1e	34½	34⅛	34⅛—	¼
1	Amal Leather	1⅜	1⅜	1⅜	
3	Amerada Co 2	48	48	48 —	½
2	AmACD .90e	16	16	16	
16	Am Airlines	58½	56¾	57 —	¾
12	Am Bank Note	8	7¾	8 +	⅜
4	Am Bosch	7	7	7	
3	Am B Sh 1.10e	37½	37½	37½+	½
7	Am Cab&Rad	1⅜	1⅜	1⅜	
5	Am Can 4	100⅜	100¼	100½+	½
33	Am Car&Fdy	27½	26⅞	26⅞—	⅜
4	Am Car&F pf	50⅜	50	50 —	½
4	Am C&C 1.20e	20⅜	20½	20½—	½
2	Am Crys S ½e	9¼	9⅛	9¼+	⅛
5	Am En Tiling	1⅞	1⅞	1⅞	
6	Am&For Pew	1⅛	1⅛	1⅛	
1	A&FP$6pf.90k	13¾	13¾	13¾+	1¼
3	Am&FP $7 pf 1.05k	16¾	16½	16¾+	¾
11	Am H SS 1a	30¼	29	30 —	¼
7	AmH&Leather	4½	4⅜	4⅜	
8	Am Int	4	3⅞	3⅞	
18	Am Locom	16¼	15¾	15¾—	¼
13	Am Loc pf 3k	73¼	70	70 —	3
5	Am M&F .80	13¼	13⅛	13⅛—	¼
6	Am Metal 1¼e	17½	17¼	17¼+	¼
9	Am Pow&Lt	3½	3⅜	3⅜	
3	AP&L$6pf4½k	52⅝	52⅝	52⅝—	1¼
3	AP&L$5pf3¾k	45⅝	45	45⅝—	⅛
33	ARad&StS .15e	7⅝	7½	7½—	⅛
30	Am Roll M	12⅝	12⅛	12¼+	⅛
9.90	AmRM pf 4½	71	66½	70⅛+	3⅛
3	Am Seat ½g	8	8	8 +	⅜
1.20	AmSBldg 1e	31⅝	31	31½—	½
18	Am S&R 2e.	43½	42⅝	43 —	½
37	Am Stl Fd ¾e	24⅝	24¼	24½—	½
6	Am Sug Ref	14⅜	14	14 —	¼
8	Am T&T 9	165	165	165	
8	Am Tob B 5	79	78	79 +	1¼
3	Am Type Fdrs	4	4	4	
15	Am Wat Wks	9⅛	8⅝	8⅝—	⅜
7	Am Woolen	9¼	9	9 —	⅛
16	A Wool pf 3k	48⅛	44	44¾—	1¼
43	Am Z L&S	6⅞	6⅝	6⅝+	⅛
130	Anaconda 1¼e	23¾	23⅛	23⅜—	⅛
1	An H Gl .30e	15	15	15	
3	Andes Cop ½e	11⅞	11¾	11¾+	¼
11	Arm Ill	5	4⅞	5	
4	Arm Ill pr pf	47	46⅜	46⅝—	⅝
1	Armst Ck ¾e	37	37	37	
3	Assd D Gds	6¾	6½	6¾	
3	AdDG2pf16¼k	79½	77½	79½+	3¾
14	AtchT&SF	17	16⅞	17 —	⅜
3	AtT&SF pf 5e	51⅞	51½	51⅞+	⅜
10	Atl C Line	13⅝	13⅜	13⅜—	⅛
6	Atl Refin 1	21½	21⅛	21½	
1	Atlas Corp ¼e	7⅛	7⅛	7⅛	
5	Atlas Tack	6	5⅞	6 +	¼
8	Aust Nichols	2¾	2⅝	2¾+	⅝
30	Avia Corp	4⅞	4¾	4¾—	⅛
	—B—				
96	Bald Loco ct	16⅜	16	16¼	
9	Balt&Ohio	4½	4¼	4⅜—	⅛
3	Balt&O pf	5¾	5⅝	5⅝—	⅛
1	Bangor&Ar	10⅜	10⅜	10⅜+	⅜
8	Barb Asph ½e	10⅝	10⅜	10⅜—	⅛
4	Barns Oil .45e	8¼	8⅛	8⅛—	¼
3	Beat Cr 1a	24	24	24	
29	Ben Av 1¾e	32⅝	32	32 —	⅝
1	Best&Co 1.60a	32	32	32	
103	Beth Stl 3½e	81¾	80⅛	80⅜—	1⅜
3	B St 7% pf 7	124¼	124	124	
1	Bigelow S 2e	25	25	25	
1	Black&D 1a	19¼	19¼	19¼+	¼
18	BlawKnox ½e	8⅞	8½	8¾+	⅛
1	Bliss&L ¾e	18⅜	18¾	18¾+	½
44	Boeing Air	17	16⅝	16⅝—	⅜
4	Bohn A&Br 1e	28	27⅞	28 +	½
8	Bond Strs 1.60	25⅛	24½	25⅛+	⅝
7	Borden C .90e	20	19¾	19¾—	¼
7	Borg Warn ¾e	19	18⅝	18⅝—	⅜
13	Bdgept B ¼e	11⅝	11⅜	11⅜+	⅛
13	Briggs M 1½e	22⅜	21¾	21⅞—	⅜
1	Briggs&St 3	36	36	36 +	1½
7	Bk&Qu Tr	3⅝	3⅝	3⅝	
15	Bk Man Tr	24½	24⅜	24⅜—	⅛
12	Br Balk 1¾e	23½	23¼	23¼	
30	Bucy Erie ¼e	9½	9⅛	9¼—	¼
26	Budd Mfg	4¾	4½	4½—	⅛
4	Budd W .20e	5⅝	5⅜	5⅜—	⅛
12	Bull Co 1¼e	34¼	33⅝	34 —	½
2	Bulova W 2a	32	31¾	31¾—	¼
6	Burr Mills 1	19¼	19	19¼+	¼
11	Burr A M .30e	8	7⅞	8	
6	Bush Terminal	2⅝	2⅝	2⅝	
2	Butler Br .15e	5⅛	5	5 —	⅛
4	ButteC&Z	4¾	4⅝	4⅝—	⅛
2	ByersAMCo	9	9	9 —	⅛
	—C—				
2	Calif Pack 1	18	18	18 +	¼
34	Call Z Lead	1¼	1¼	1¼	
31	Calu&Hec 1e	7⅜	7¼	7¼	
12	Camp W .90e	15⅛	14⅝	15 —	⅛
21	Can D G Ale	14⅝	13¾	14⅝—	⅞
11	Canad Pac	3¾	3⅝	3⅝—	⅛
2	Can Mills 1½e	36¾	36	36¾+	1¾
4	Carp Stl 2¼e	31½	31⅛	31⅛—	½
1	Case J I Co	57	57	57 +	½
12	Cat Tractor 2	49½	48⅝	49½+	1½
15	Cel Corp 1¼a	30¾	29⅜	29⅝—	1⅛
24	Celotex Corp	7½	7¼	7½+	⅛
10	Cerro de P 3e	27⅞	27½	27⅞+	⅛
16	Cert-td Prod	5¼	4⅞	5¼+	⅜
22.40	Cert-td 6% pf	29⅜	26	29¾+	2¾
31	Ch & Oh 2½e	41⅛	40¾	41⅛+	⅛
10	Ches Corp	4¾	4¾	4¾+	⅛
3	Chi Grt W pf	⅞	⅞	⅞—	⅛
10	Chi Pneu Tool	11½	11⅛	11¼—	⅛
4	Chi PT cvpf3	33⅞	33⅛	33⅞+	⅛
2	Chick C O ¼e	11½	11½	11½+	⅛
4	Childs Co	2½	2½	2½	
81	Ch Corp 3¾e	80½	79½	79¾—	¾
5	Cityl & F .90e	10	9¾	9¾—	⅛
2	C G Br 1.20e	34¾	34¼	34¼—	¼
4	Climax M 1.20	30¼	30	30	
.20	Cluett P pf 7	139	139	139 +	¾
21	Coca Cola 2¼	11¾	11½	11½—	1½
1	Colg PPpf4¼	102	102	102 +	⅛
1	C & Aik 2½e	29	29	29 —	½
5.50	Col&So 1 pf	2½	2½	2½	
11	Col F & Iron	21¼	20⅜	20⅜—	¼
6	Colum B 1.35e	20¼	20	20	
24	Colum G&E.20e	5½	5⅜	5⅜	
3	ColG&EpfA6	81	81	81 —	½
5	Colum C 3e	82⅜	82	82⅜+	1½
3	Coml Cred 3	32½	32¼	32¼+	⅛
14	Coml I Tr 4	38⅝	38	38⅝+	⅝
2	ClTrcvpf 4¼	103	102½	103 +	⅛
23	Coml Solv	10⅜	9⅞	10⅛—	⅛
19	Co & South	1¼	1⅛	1¼+	⅛
6	C & S pf 3	59⅝	57⅞	59 +	1⅜
26	Co Edis 1.80	31	30⅞	31 +	½
6	Cong Nairn 1	18½	18¼	18½+	½
6	Cong Cigar	13⅜	13⅜	13¾+	⅛
8	Consol Aircr	23½	23⅛	23⅛—	⅜
47	Cons Cop .30e	6¾	6½	6½—	⅛
28	Cons Edi 2	27¼	27	27¼+	⅛
25	Consol O .80	6¼	6⅛	6⅛—	⅛
3	Consol'n Coal	4⅝	4⅛	4⅛—	⅛
11	Con Coal pf	19½	18⅝	18⅝	
3	Cont Corp ¾e	14⅝	14½	14⅝+	⅛
6	Cont Bak A	9½	9¼	9½+	⅛
7	Cont Bak B	⅞	¾	⅞+	⅛
10	Cont Can 1½e	40⅞	39½	39½—	1¼
6	Cont I 1.60a	36¼	35¾	35¾—	½
50	Cont Motors	3¾	3⅝	3¾	
8	Cont O D ¾e	18⅞	18½	18½—	⅜
52	Cop Stl .60e	20⅜	19½	19⅞+	⅛
3	Cop Stl pf 2½	59⅞	59½	59⅞+	1⅜
.30	Corn Exch 3	50⅛	50	50	
7	Corn Prod 3	52⅜	52¼	52¾—	⅛
1	Coty Inc ¼e	5	5	5	
19	Crane Co	21¼	21	21¼+	¼
2	CrofWh 1.90e	22⅞	22¾	22¾—	⅛
6	Crosley Corp	4⅞	4¾	4⅞+	⅛
5	Crown C & S	27⅝	27	27 —	½
16	Crown Z 1¼e	16	15¾	15⅞—	⅛
8	Crucible Stl	32⅛	31½	31½—	⅜
4	Cru Stl pf	97	96½	97 —	½
3	Cuban A Sug	4¾	4⅜	4⅜+	⅛
24	Curtis Publish	2	1⅞	2 +	⅛
11	Cur P pf 2¾k	48	47⅝	47⅝—	⅛
70	Curtiss Wright	8⅛	8	8 —	⅛
14	Curt Wr A 2	27⅞	27½	27½	
6	Cutler Ham 1e	20⅜	20¼	20⅜+	¼
	—D—				
13	D & Co 1½e	21⅜	20¾	20¾—	⅝
3	D W G 1½e	17⅛	17	17⅛+	⅜
14	Del & Hud	14⅛	13½	13½—	½
6	Del L & W	4⅛	3¾	3¾—	⅜
1	Det Edi 6e	109	109	109 —	¼
2.70	D & R A ¼e	16¼	15	16¼+	1¾
3	Diam Mat 1½	29	29	29	
6	Diam T Mot	8⅜	8	8⅛—	⅛
1	Distil C S 2	17⅛	17⅛	17⅛+	⅛
1	Dixie Vor ¼e	11¼	11¼	11¼+	1
4	Dome Mines 2	16⅜	16⅜	16⅜	
12	Douglas Ai 3g	78½	76¾	76⅞—	1⅛
179	Dow Chem rt	4¼	4	4 —	¼
5	Dresser M 1e	23	22¾	22¾—	⅛
18	duPde N 5¼e	175	173½	173¾—	1⅜
4	du P pf 4½	124½	124⅛	124⅛—	⅜
	—E—				
16	Eastern A L	31¼	30¾	30⅞+	¼
6	Eastman K 6	138⅜	136	136 —	2¾
4	El A Lite 2¼e	37⅜	37	37 —	½
30	Elec Bt .40e	14¾	14⅜	14⅜—	¼
10	El Po & Lt	5½	5¼	5¼—	¼
21	El P&L $7 pf	39⅝	38⅝	38⅝—	½
4	Eng P Serc	8⅜	8½	8½—	¼
14	Eq Off Bldg	6	6	6+	⅜
2	Erie 1 pf	2	2	2	
4	Evans Prod	7½	7⅜	7⅜	
9	Ex-C-O 1.65e	32	31⅛	31⅛—	⅞
	—F—				
.40	Fairb Co pf	6	5½	6 +	⅞
9	Fairb Mor 1a	41½	41	41½+	⅛
3	F Sugar 1½e	19⅞	19¾	19¾+	⅛
2	FirestT&R 1e	15⅝	15⅛	15⅝+	¾
3	Flintkote 1g	16⅝	16¼	16¼—	⅛
6	FoodMch 1¼e	27⅛	27	27 +	⅜
8	FstrWhlr	14¾	14½	14¾	
4	Frpt Sul1a	33⅝	33	33¼+	¼
3	Fair Robert	2⅞	2⅝	2⅞+	⅛
	—G—				
7	GairRbpf	14¾	14	15½+	¾
3	GaylCnt .45e	12¾	12½	12¾+	¾
25	GenAm Inv	5⅛	5⅛	5⅛—	⅛
7	Gen Bron	4½	4	4½	
37	Gen Cable	7⅜	6⅞	7¼+	½
68	Gen CableA	18⅛	16½	17 +	¼
4	GenCable pf	73½	73	73½+	¼
69	GenElec 1.05e	35¾	35¼	35¾+	⅛
11	GenFoods 2	41	40¼	40⅝—	⅛
158	GenMot 2¾e	49⅞	49⅝	49⅞+	⅛
3	GenMotpf 5	127	126⅞	126⅞	
3	GnRySig	13½	13	13½	
22.50	GnStl Castpf	39	34	37⅝+	1⅝
5	GnT&Rub ½e	12⅞	12⅝	12¾+	⅛
11	GilSafR	3⅛	3	3⅛	
5	Gimbel Bros	6⅞	6¾	6¾—	⅛
1	GimblBh$6pf 6	58	58	58 +	1
2	Gobel Adolf	2¼	2¼	2¼—	⅛
1	GoebelBrw .20a	2⅛	2⅛	2⅛—	⅛
12	Gdrch BF	13	12⅝	12⅝—	⅜
15	GdyrT&R 1e	16½	16⅛	16⅛—	⅜
6	Ghm-Pg Mot	⅝	½	⅝	
4	GrantWT 1.40	35⅛	35	35⅛+	1¼
69	GtNor Rypf	28⅜	27⅝	27¾—	½
9	GyhndCorp	11⅜	11¼	11⅜	
	—H—				
5	Hrb-Wal ¾e	22¼	21¾	22¼+	½
20	Hayes Mfg	2⅞	2⅝	2⅝—	⅛
14	HckrPrd .60	8⅜	8⅜	8⅜	
2	HercPdr 1.80e	82	82	82 —	¾
1	HollFurn 1½e	31½	31½	31½+	1½
7	HmstkMin 4½	46⅞	46½	46¾+	¼
1	Hd-HshyA 2½	33½	33½	33½—	½
2	Hd-HshyB 1e	13½	13¼	13½	
1	HshldFin 4a	59½	59½	59½—	½
1	Houston Oil	3⅞	3⅞	3⅞—	⅛
6	HoweSound 3	33½	33½	33½+	¼
7	Hudson Motor	4	4	4	
3	Hupp Motor	½	½	½	
	—I—				
14	Ill Cent	8½	8⅛	8⅛—	¼
8	Ill Centpf	16⅜	16	16⅜+	¼
1	IndianRefin	5½	5½	5½—	⅜
2	IndRayon 1½e	24½	24	24	
3	InlandStl 3e	87	87	87 +	2
55	InspCop	11	10⅝	10¾+	⅛
29	InterRp Tr	2¾	2⅝	2⅝	
3	IntCrp 1.20e	26	25¾	26	
47	Interlake Iron	9⅛	8⅞	9	
3	Int Agricultural	1¾	1¾	1¾	
4	IntBusMch 6a	157½	157	157½+	2
17	IntHarv 1.60	48⅞	48	48¾	
5	IntHydr-El A	2¾	2½	2¾+	⅛
13	IntMer Mar	6½	6¼	6⅜	
41	IntNick Can 2	28½	27¾	28	
18	Int Pap&Pw	14⅞	14½	14½—	⅝
38	IntP&P pf3¾e	60¼	58½	58½—	1½
54	Int Tel & Tel	2¼	2⅛	2⅛—	⅛
2	IntDptStrs .15e	8⅛	8⅛	8⅛+	⅛
	—J—				
1	JewelTea 2.40	46¼	46¼	46¼+	¼
4	Jhn-Manv 1½e	70	69	70	
5	Jon&LStlpf 2k	90	88½	88½—	1¼
	—K—				
2	KanCity South	5	5	5 —	¼
4	Kel-Hys WhA	14⅝	14½	14½—	¼
57	KenCop 1¾e	31½	30⅞	31¼	
2	KeystS&W.70e	14	14	14	
3	KresgeSS 1.20a	25⅜	25¼	25⅜	
	—L—				
5	Laclede Gas	31⅞	31¾	31⅞—	⅛
3	LambCo 1½e	12⅞	12¾	12¾	
11	LeeRb&T 1½e	25	24⅛	24⅛—	⅜
7	LehmCrp .80e	20¼	20¼	20¼	
2	LernStrs 2	24½	24½	24½	
5	Lb-O-FGls1½e	42⅞	42¾	42⅞+	⅛
1	Lib,McN&L ½e	7	7	7	
1	Lig&My 4a	101	101	101 +	1
1	Lig&MyB 4a	103	103	103 +	1
6	Lima Loco	25	24½	24½—	⅜
34	Lockhd Airc	30¼	29½	29⅝—	½
11	Loew's Inc	26⅜	26⅛	26¼—	½
60	Loft Inc	21⅜	21	21 —	¾
7	Lone S Cem 3	37⅜	37½	37½+	⅛
4	Loril P .90e	20⅜	20⅜	20⅜+	⅛
6	Lou & N 4e	58½	58⅛	58½+	⅜
	—M—				
6	Mack Trks ½e	24⅛	23¾	23¾—	¼
3	MacyRH 1½e	26½	26½	26½—	¼
8	Marine Mi .30e	4½	4½	4½	
16	Marshall F .40	14¾	14½	14½+	⅛
20	MartinGL 1e	33	32¼	32¼—	⅝
14	Martin-Perry	9⅛	9	9	
5	Masonite C 1a	29½	28¼	29½+	1½
4	Mathies A1½	29	28½	28½—	1
4	McCrory Strs 1	16	15¾	16 +	¼
1	McGrawElec 1	25½	25½	25½+	⅜
1	McGraw-H .45e	7½	7½	7½	
1	McInt Porc 2a	36	36	36 +	1
3	McKeesport T	8¾	8¾	8¾—	⅛
9	McKess&R	4¼	4⅛	4¼—	⅛
4	McKess&R pf	23⅜	22¾	23⅜+	⅞
4	McLel St .40e	7⅜	7⅛	7⅜+	⅛
7	Mead Corp	8⅞	8¾	8¾—	⅛
6	Melville Sh 2	28¼	27¼	27½—	½
1.60	Mengel 5% pf	19½	19	19	
26	Miami Cop .20e	8⅜	8½	8½—	½
3	Mid-C Pet .40e	13⅛	13	13⅛	
2	Mid Stl Pr1½e	35⅜	35⅜	35⅜—	⅛
16	Minn-Moline	3⅜	3⅜	3⅜—	⅛
3	Mo Pac pf	¼	¼	¼	
11	Monsanto Ch 2	92⅜	92	92¼+	¾
32	Montg W 2¼e	42⅞	42⅜	42½—	⅛
7	Mullins Mfg B	3¼	3⅛	3¼+	⅛
24	Murray Corp	7⅛	6¾	6¾—	⅛
	—N—				
9	Nash-Kelvinat	5½	5⅜	5⅜	
.50	N C&St. L 1e	15¼	14¾	14¾—	¾
2	Nat Acme ¼e	20¾	20⅛	20⅛—	½
2	Nat Auto F.70e	8½	8	8½—	½
4	Nat Avia ¼e	10¾	10⅜	10⅜+	⅛
17	Nat Bisc 1.60	19½	19⅜	19⅜	
2	Nat B&Sh .60e	18	18	18 +	¼
5	Nat C Reg 1	13⅜	13	13 —	⅜
20	Nat D Pr .80	13¾	13½	13½	
3	Nat Distill 2	22⅛	21¾	21¾—	
17	Nat Lead ½	18⅞	18¼	18¾+	⅛
4	Nat M&StC¾e	21	20⅝	20⅝—	⅛
5	Natl Steel	67	67	67 +	½
5	Nat Supply	6¼	6	6⅛—	⅛
2	Nat Tea	5¼	5⅛	5¼+	⅛
3	Newm Min ½e	27½	27	27 +	¼
14	Newp Indust	8¼	8⅛	8⅛	
5	NY Air Br 2e	43½	42	43½—	½
145	NY Cent RR	15⅛	14⅝	14⅝—	½
21	NY C&St L pf	31	30	30⅛—	½
5	NYNH&H	¼	¼	¼	
48	NYNH&H pf	⅜	⅜	⅜	
12	NY Shipbldg	20⅜	20¼	20¼—	⅛
1	Norf & W 10	219	219	219 +	1½
18	No A Avia ½e	17⅞	17⅜	17½—	⅜
9	No Am Co1.20	19⅜	18⅞	18⅞—	⅜
15	Northern Pac	7½	7⅜	7⅜—	¼
1.90	Northw Tel 3	36½	36	36½	
1	Norwalk T&R	2⅞	2⅞	2⅞	
	—O—				
10	Ohio Oil .20e	6¼	6	6⅛—	⅛
5	Oliv F Equip	17½	16¾	16¾—	1½
4	Omibus C 1.20	10¾	10¾	10¾+	¼
22	Otis Steel	10⅛	9⅝	9¾—	¼
13	Otis Steel 1 pf	42⅜	41½	42¼+	1⅛
3	Owens-I G1½e	54	52	52 —	3⅜
	—P—				
4	Pac Am Fish	7⅛	7⅛	7⅛	
1.30	Pac Coast	3	2⅞	2⅞—	¼
3	Pac G&El 2	29¾	29⅝	29⅝+	⅛
96	Packard Mot	3⅜	3⅜	3⅜	
17	Pan-A Airw	15⅜	15	15 —	¼
24	Param Pic .30e	7	6⅞	7	
9	Param P 2pf.60	8¾	8¾	8¾	
12	Park U C M.10e	2	1⅞	2 +	⅛
5	Parke D 1.60e	33⅞	33½	33⅞+	⅞
2	Parker R-Pr 1a	20	20	20	
30	Pathe Film	10¼	9⅞	9⅞—	⅜
4	Patino Mi .40e	7¾	7½	7¾	
1	Penick & F 8	50	50	50 —	⅛
4	PenneyJC2¼e	91¾	91¼	91¼—	½
1	Penn-Dix Cem	2⅝	2⅝	2⅝	
97	Penn RR ½e	23	22⅝	22¾—	¼
8	Peoples Dr 1a	19½	19⅜	19⅜—	½
2.50	Pere Marq pf	25¼	24	24 —	1
32	Phelps Do ¾e	34⅜	33½	34¼+	⅞
10	Phil Read C&I	⅜	⅜	⅜—	⅛
2	Phil Mor 3a	87	86½	86½—	½
4	Phil Pet 2	37⅛	36	36 —	1
.40	Pirelli 4.675e	52	52	52	
1.10	Pitt&WestVa	12½	12	12 —	⅛
6	Pittsb Coal	6	5¾	5¾+	½
8	Pitt S&B .30e	6¾	6⅝	6¾+	⅛
5	Pitt Steel	9⅞	9½	9⅞+	⅛
1.50	PittStlpfB	43⅜	40¼	40¼—	2¾
9.10	Pitt Stl 5% pf	29⅞	28¼	29⅞+	1⅞
3.90	Pitt Stl pr pf	57½	54¾	55 +	1
8	Poor&Co B	8⅛	8	8	
1	Postal Tel pf	6⅛	6⅛	6⅛—	⅛
43	PressedStl Car	11¼	10¾	10⅞—	¼
9	Proc&Gam 2a	63⅜	63	63½—	½
2	PubSvNJ 1.80e	35⅜	35¼	35⅜	
29	Pullman ¾e	22	21½	21½—	¼
15	Pure Oil	7⅞	7⅝	7⅞+	⅜
1	Purity Bak ¾e	11¼	11¼	11¼—	⅛
	—R—				
48	Rad CorA .20e	5	4¾	4¾—	¼
5	Radio cvpf 3½	58½	57⅞	58¼+	¼
2	Ravonier Inc	17½	17	17 —	½
15	Reading Co 1	15	14¾	14¾+	¼
5	Rem Rand .80e	8⅞	8¾	8⅞+	⅛
2	Reo Mot ct	1¼	1¼	1¼	
98	Repub Steel	18½	18⅛	18⅛—	¼
2.40	RepStl cvpf 6	104	104½	103½—	¼
4	Rep Stl pf A	85¾	85¾	85¾+	¼
20	Reve Cop&B	12½	11¾	12½—	⅛
3	Rev Cop&B A	26½	26½	26½	
2.10	R C&B5¼%pf	67¼	66½	67 +	½
5	Reyn Met	12¼	12	12⅛—	⅛
16	Reyn T B 1½e	35⅞	35¼	35⅞+	⅝
1	Richf Oil ½g	8¼	8¼	8¼+	⅛
	—S—				
5	Safew St 2¼e	43⅞	43⅜	43⅞+	⅝
1	Schenley Dis	10½	10½	10½	
1	Scott P pf 4½	114	113½	113½	
4	Seab Air L	¼	¼	¼	
20	Sears Roe 3	83⅜	83¼	83½	
13	Servel Inc 1a	11¼	11	11¼+	⅜
2	Sha Stl Cor	12	12	12	
6	Sharp&Dohm	3½	3⅜	3½—	⅛
10	Shatt (FG) .40	5½	5½	5½	
46	Shell Un Oil ¼e	6¾	6½	6½—	⅛
6	Sil King C .30e	5⅛	4⅞	5 +	¼
21	Simmons C 1e	19¾	19	19 —	⅜
28	Sims Petrol	27¼	27	28 +	½
1	Snider Pack	17½	17½	17½+	½
28	Soc-Vac ½e	9	8⅞	8⅞—	⅛
1	SoGreyhL 1½	13	13	13 +	⅛
3	S Cal Edi 1½a	27¼	27	27⅛+	⅛
31	South Pac	9⅝	9⅜	9½—	⅛
18	Southern Ry	13½	13¼	13⅜—	⅛
36	Sou Ry pf	22½	21½	21½—	⅛
2	S RyM&Oct 4	34½	34	34½+	2½
6	Sparks With	2	1⅞	1⅞—	⅛
2	Spear & Co	4½	4¼	4¼—	¾
15	Sperry Cor 1e	41½	41⅛	41½+	⅛
2	Spicer Mfg 1e	34	34	34 +	½
.40	Spicer MpfA3	56½	56	56½+	1¼
6	Spiegel Inc .45e	7⅜	7⅜	7⅜—	¼
.30	Spiegel pf 4½	58	57	58 +	1
6	SquaDCo1.30e	32¾	32⅜	32½—	¼
7	Stan Brand .40	6⅜	6¼	6¼	
3	Std G&E $4 pf	4⅛	4	4	
16	Stan Oil Cal 1	18⅛	18	18	
14	Stan Oil I 1a	24⅞	24¾	24⅞—	⅛
31	Stan O N J 1a	35⅛	34¾	34⅞—	½
13	Starret L 2¼e	35⅝	34⅜	35⅛+	⅝
3	Ster Pro 3.80a	67	67	67 —	½
7	Stew-War ¼e	7	6¾	6¾—	⅛
10	Stone&Webstr	8⅞	8½	8½—	⅛
21	Studebakerf C	7⅞	7¾	7¾—	⅛
6	Superior Stl	13⅜	13¼	13¼—	¼
5	Swift & Co 1.20	19⅞	19½	19⅞+	¼
9	Sym-Gould ¼e	7⅜	7⅛	7⅛—	¼
	—T—				
2	Tenn Corp	7⅛	7⅛	7⅛	
1	Tex&P Ry	8½	8½	8½+	½
26	Texas Corp 2	37⅜	36⅞	36⅞—	⅜
2	TexG Pr .10e	3⅛	3⅛	3⅛+	⅛
4	Tex G Sul 2a	33¾	33	33¾+	1
6	TexP C&O .40	6	6	6 —	⅛
4	Thomp Pr 1¼e	34½	34⅛	34½+	¾
2	Thomp-Star	1⅜	1⅜	1⅜	
4	TideWAOil .55e	9½	9½	9½—	⅛
24	TimkDeAx2¼e	28½	27½	27⅞—	⅛
3	TimkRollB2e	47¼	46	47¼+	¼
13	Transam½	4⅞	4⅞	4⅞	
5	Tr&WestAir	18⅛	18	18 —	⅛
8	TriContCorp	1¾	1¾	1¾	
2	TwentCFoxF	6½	6⅜	6⅜—	⅛
2	TwinCRapTr	2	2	2 +	⅛
4	TwinCoach	8	7⅞	7⅞—	⅜
	—U—				
13	UndEll1½e	38	37	37 —	1
8	UnBag&Pa.55e	12⅝	12⅛	12¼—	¼
13	UnCarb2.30e	76¾	75	75 —	1
7	UnOilCal¾e	13½	13½	13½+	¼
8	UnPacific6	84½	83¾	83¾—	¼
2	UnTankC1.80	27¾	27¾	27¾	
24	UnAirLines	17	16⅝	16¾—	¼
20	UnAircr1½e	41½	40⅝	40⅝—	⅞
6	UnitedCorp	1⅜	1⅜	1⅜	
6	UnCorppf3	36⅝	36½	36½	
1	UnDrug	4⅝	4⅝	4⅝—	⅛
7	UnDyew	2¼	2⅛	2⅛—	⅛
8	UnElecCoal	4½	4¼	4½+	¼
4	UnFruit4	70½	70	70	
1	UnGasImp1	11¾	11⅝	11⅝—	⅛
5	USGypsum2a	80⅜	80	80⅜+	⅝
2	USHoffmMach	4¼	4¼	4¼+	⅛
4	USIndAlco	21¾	21½	21¾	
1	USLeather	5	5	5	
5	USP&Fdry2	26⅝	26½	26¾+	⅝
2	USR&Imp	⅝	⅝	⅝	
98	USRubber	21½	20⅝	21⅛—	¾
16	USSmR&M3e	63	62	63 +	2
218	USSteel2e	59⅞	58⅝	58⅝—	¾
6	USSteelpf	124½	123	123 +	½
2	USTobac1.28	34½	34	34 +	⅝
10	UnStockydpf70	6⅛	6	6 —	⅛
	—V—				
3	VadscoSales	⅝	⅝	⅝	
13	VanadCorp	33½	32½	32½—	1
2	VaCaroChem	2¼	2¼	2¼	
7	VaChCh6%pf	22½	21	21½—	1¼
	—W—				
2	Walgrpfww4½	98	95½	98 +	4½
6	WalworthCo	4⅞	4⅞	4⅞—	⅛
7	WardBakpf	18¾	18¼	18¼+	¼
7	WarnerBrPict	2⅝	2½	2½	
9	WarrenBros	1⅜	1⅜	1⅜+	⅛
1	WVaP&Ppf4½	102	102	102 +	1
5	WestAutoSup2	28	27½	27½—	¾
12	WestUnTel	20	19⅛	19⅛—	1⅛
15	WestingAB¾e	22½	21¾	22⅛+	⅜
14	WestEl&M¾e	109½	108¼	108½—	¾
2	WestvacoC1.40	34¾	34½	34¾—	⅛
6	WheelStl	24¾	24½	24½—	⅜
27	WhiteMotor	12⅞	12½	12⅝—	⅛
8	WillysOverld	2	1⅞	2	
9	Wilson&Co	4⅞	4¾	4⅝—	⅛
7	WilsonC$6pf6k	61	59	59 —	2
13	WoodwardIron	28½	28⅛	28⅜+	¼
15	WoolwFW2.40	33⅞	33¼	33½—	¼
10	WorthingPM	20	20	20	
2	WP&Mcvprpf	57	55½	55½—	1½
.10	WrightAero2g	106	106	106 +	2
1	WrigleyWJr3a	80⅝	80⅝	80⅝—	⅞
	—Y—				
1	Y&Towne.60	20¾	20¾	20¾+	¾
33	YellowT&Co	15⅝	15⅛	15⅜—	⅛
3	YSpg&W½e	35	33¾	34¼—	¾
2	YStlDr1e	20	19¾	19¾—	¼
	—Z—				
6	ZenithRadio1e	15⅞	15¾	15¾	
1	ZoniteProd	2⅜	2⅜	2⅜+	⅛

Active stocks, 697,200; inactives, 13,310; total today, 710,510; previous day, 982,-250; week ago, 399,080; year ago, 1,712,-670; two years ago, 771,210; January 1 to date, 151,614,155; year ago, 201,406,676; two years ago, 195,721,813.

xd—Ex-dividend. xr-Ex-rights. aAlso extra or extras. e-Declared or paid so far this year. f-Payable in stock. g-Paid last year. h-Cash or stock. k-Accumulated dividend paid or declared this year. d-Accumulated dividend paid last year.

Reynolds Metals Firm Will Build New Plant

LOUISVILLE, Ky., Sept. 24.—(AP)—Reynolds Metals Company is to build a $200,000 plant in Louisville for the manufacture of tubing and special sections for airplanes.

The structure is to be completed before January 1. The new factory will employ between 150 and 100 men and its production will be used to speed up the filling of orders for national defense goods for which the company has contracted.

The new plant will have no connection with the company's other factory here where aluminum rods are manufactured. The cost includes equipment.

Produce

ATLANTA.

Following are quotations by wholesale egg dealers in Atlanta as reported by the State Bureau of Markets. All eggs quoted below are for graded A-1 white and candled eggs.

Large eggs, per dozen	30c
Medium	25c

Undergraded eggs are quoted by wholesalers 2c to 5c below these quotations.

Yard-run eggs will not be permitted for retail trade under the Georgia egg laws. Day-old and day-fresh eggs or offered as such and dirty eggs are not allowed to be offered for sale at all.

Country butter	
Hens, heavy	25c
Leghorn hens, heavy	14c
Roosters	10c
Friers	8c
Ducks	15-18c
Turkeys	8-10c
Stags	15c
Capons	10c
Geese	15c
	8c

CHICAGO.

CHICAGO, Sept. 24.—Butter: Receipts 858,620; firm; creamery, 93 score 29@29½c; 92 28½c, 91 28¼c, 90 28c, 89 27½c, 88 27c, 90 centralized carlots 28¼c.

Eggs: Receipts 6,811; unsettled; market unchanged.

Poultry, live: Receipts 1 car, 42 trucks; hens firm, spring steady; hens, over 5 pounds, 16c; other prices unchanged.

Potatoes: Arrivals 141, on track 493, total U. S. shipments 431; supplies heavy; demand fair for good quality; market steady for Western Triumphs, for Idaho Russet Burbanks market barely steady with slightly weaker tendencies, for northern stock all varieties market weak; Idaho Russet Burbanks U. S. No. 1 $1.30@1.40; Colorado Red McClures $1.65; Bliss Triumphs U. S. No. 1 $1.50; Nebraska Bliss Triumphs U. S. No. 1 $1.45@1.50; Minnesota and North Dakota Cobblers 80 per cent or more U. S. No. 1 65@90c; Early Ohios 60 to 90 per cent U. S. No. 1 55@90c; Bliss Triumphs 85 per cent or more U. S. No. 1 75@90c.

Stock Traders Cash Profits In Quiet Trade

Leaders Turn Downward After Eight Straight Rallying Sessions.

Daily Stock Summary.

(Standard Statistics Company.)
(1926 average equals 100.)

	50 Inds.	20 Rails.	20 Utils.	90 Stocks.
Tuesday	104.8	29.4	60.7	86.2
Monday	105.1	29.6	61.0	86.6
Week ago	101.2	28.7	60.7	83.7
Month ago	97.8	27.0	60.4	81.0
Year ago	127.2	34.1	67.7	103.2
1940 high	123.7	32.9	72.0	101.4
1940 low	86.7	22.2	52.5	71.4

Dow-Jones Averages.

STOCKS.

	Open	High	Low	Close	Net Chg.
30 Indus.	135.13	135.48	133.90	134.44	—0.66
20 Rails	29.09	29.12	28.82	28.90	—0.12
15 Utils.	22.16	22.41	22.05	22.24	+0.08
65 Stocks	45.45	45.60	45.06	45.25	—0.18

BONDS.

40 Bonds	90.21	—0.01
10 First Rails	94.12	+0.03
10 Second Rails	50.19	—0.17
10 Utils.	109.24	+0.03
10 Indus.	107.32	+0.08

What Stocks Did.

	Tues.	Mon.
Advances	280	636
Declines	303	65
Unchanged	205	129
Total issues	788	830

NEW YORK, Sept. 24.—(AP)—Leading stocks bogged down under profit selling in today's market after eight successive sessions in which prices generally had been up or unchanged.

There was no particular news to inspire the setback, brokers said. In fact, developments in the European war and on the home industrial front still were viewed as more encouraging than otherwise.

Moderate Losses.

Stalling of the rallying push, consequently, was blamed mainly on the idea of trading forces that the lengthy recovery, which had more than canceled the decline that started last May, called for some conversion of paper gains into cash pending a resting period or temporary reaction.

While losses of fractions to a point or so predominated at the close, an assortment of modest advances was in evidence. The Associated Press average of 60 stocks was off .2 of a point at 45.1, the first minus sign for this composite since September 13.

Phelps-Dodge was up nearly a point and other coppers, such as Anaconda and Kennecott were resistant as the price of the red metal was lifted ½ cent a pound to 12 cents by leading producers.

General Motors Up.

Chrysler dipped but General Motors was all even at the finish. Chairman Sloan, of the latter company, estimated 1941 model output for his concern at 10 per cent larger than 1940.

U. S. Steel and Bethlehem lagged notwithstanding talk of mill operations mounting over coming months.

Senior stocks of General Steel Castings, American Rolling Mill, Certain-teen, Otis Steel and Austin Nichols were among gainers of 1 to 3 points, but some recent preferred climbers faltered.

Ahead in a spotty curb were American Cyanamid "B," American Gas, Creole Petroleum and Pittsburgh Plate Glass. A shade lower were Bell Aircraft, Brewster Aero and Phoenix Securities.

STOCKS IN LONDON SHOW MILD GAINS

LONDON, Sept. 24.—(AP)—Stocks in the gilt-edged section closed generally ¼ higher today in a market notable for absence of selling pressure.

Kaffers were quiet in late dealings, but local buying brought further improvement in dividend payers. Among the industrials iron, steel and store shares advanced in an otherwise quiet market.

Investing Companies.

NEW YORK, Sept. 24.—(Natl. Assn. Securities Dealers, Inc.)

	Bid	Asked
Admin Fd 2nd Inc	11.08	11.79
Affiliated F Inc	2.69	2.95
Am Bus Shrs	2.92	3.22
Assoc Stand Oil	4.00	4.75
Bankers Nat Inv Corp A	7.00	8.00
Boston Fund Inc	14.04	15.10
British Type Inv	.13	.28
Bullock Fund	12.25	13.38
Central Nat Corp "A"	20.00	23.00
Chemical Fund	9.71	10.51
Comwlth Invest	3.33	3.64
Corporate Trust	2.21	
Depos Ins Shrs "A"	2.55	
Diversified Tr C	3.35	
Diversified Tr D	5.40	6.05
Dividend Shrs	1.09	1.20
Equity Corp $3 pf	19.50	20.00
First Boston Corp	14.88	16.38
First Mutual Tr Fd	6.03	6.68
Fiscal Fund Ins	2.97	3.29
Found Tr Sh A	3.65	4.20
Fund Tr Shrs A	4.55	5.32
Gen Capital Corp	27.31	29.37
Gen Investors Tr	4.62	5.03
Group Sec Automobile	4.05	4.42
Group Sec Aviation	7.80	8.48
Group Sec Building	5.49	5.89
Group Sec Chemical	6.12	6.66
Group Sec M'chandising	5.01	5.46
Group Sec Mining	5.15	5.61
Group Sec R R Equip	3.51	3.83
Group Sec Steel	4.97	5.41
Group Sec Tobacco	4.74	5.17
Incorp Investors	14.03	15.09
Independence Tr Sh	2.01	2.24
Instl. Sec: Bank Group	.93	1.02
Instl. Sec: Insurance	1.19	1.31
Investors Fd "C" Inc	9.04	10.04
Keystone Custodn B 2	21.36	23.40
Keystone Custodn B 3	13.33	14.67
Keystone Custodn K 1	14.10	15.49
Keystone Custodn K 2	9.49	10.50
Keystone Custodn S 2	12.11	13.34
Keystone Custodn S 4	3.38	3.82
Manhat Bond Fund	6.83	7.54
Maryland Fund	3.90	4.95
Mass Invest Tr	18.67	20.08
Mutual Invest	9.41	10.28
Nation Wide Voting	1.08	1.22
New England Fund	11.19	12.06
N. Y. Stocks Bldg. Supply	5.58	6.05
North Am Bond Tr ctfs.	42.875	
Nor Am Tr Shares 1953	2.02	
Nor Am Tr Sh 1955	2.62	
Nor Am Tr Sh 1956	2.57	
Putnam (G.) Fund	12.85	13.74
Quarterly Income Sh	6.30	7.25
Repres Tr Shrs	9.26	9.76
Wellington Fund	13.13	14.45

Cash Grain.

CHICAGO.

CHICAGO, Sept. 24.—No cash wheat. Corn No. 1 yellow, 64½@65¼; No. 2, 65. Oats No. 3 mixed, 29¾; sample grade white, 28¼@29½; No. 1 mixed heavy, 32¼; No. 3, 31½; No. 1 red heavy, 32⅜; No. 1 white heavy, 33. Barley malting, 48@63 nominal; feed, 35@47 nominal. Field seed per hundredweight nominal; timothy clean, 3.65; alsike cloverseed, 9.00@11.00; fancy red top, 7.50@8.00; red clover, 8.00@10.00.

Lard tierces, 4.82; loose, 5.10; bellies, 8.87.

ST. LOUIS.

ST. LOUIS, Sept. 24.—Cash grain no quotations.

N. Y. Bond Market

NEW YORK, Sept. 24.—(AP)—Following are today's high, low and closing prices of bonds on the New York Stock Exchange and the total sales of each bond.

U. S. GOVERNMENT.
(Dollars and thirty-seconds.)

Sales (in $1,000)	Bond	High.	Low.	Close.
2	3¼s 45-53	108.19	108.17	108.19
1	3¼s 46-44	109.16	109.16	109.16
2	4s 54-44	113.26	113.26	113.26
1	2⅜s 47-45	109.12	109.12	109.12
2	2½s 45	108.23	108.23	108.23
2	3⅛s 49-46	111.27	111.27	111.27
1	4¼s 52-47	120.5	120.5	120.5
1	2½s 53-49	106.12	106.12	106.12
2	2¾s 54-51	108.10	108.10	108.10
3	2¼s 56-54	103.23	103.23	103.23
10	2⅞s 60-55	108.30	108.28	108.28
1	2⅞s 60-55 reg	108.28	108.28	108.28
7	2¾s 65-60	107.24	107.24	107.24
	FEDERAL FARM MORTGAGE.			
1	3s 47-42	103.25	103.25	103.25
1	3¼s 64-44	107.27	107.27	107.27
	NEW YORK CITY BOND.			
74	3s 80	96⅞	96¾	96⅞

CORPORATION BONDS.

Sales (in $1,000)	Bond	High.	Low.	Close.
	—A—			
7	Abitibi P&P 5s 53	47½	46⅛	46⅛
8	Alb & Sus 3½s 46	80¼	80⅛	80¼
29	Alleghany cv 5s 44	94¼	93½	94
46	Alleghany cv 5s 49	79	78¾	79
112	Alleghany 5s 50 st	54¾	52½	54
4	Am WW&E 6s 75	108½	108¼	108½
2	Anacon Cop 4½s 50	104½	104¼	104¼
15	Arm Del 4s 55	103½	103¼	103½
22	AT&SF 4s 95	106¼	106	106¼
6	AT&SF aj 4s 95 st	87	87	87
5	AT&SFTSh L 4s 58	110½	110½	110½
10	AT&SF 4½s C-A 62	109½	109¼	109¼
4	Atl & Cha AL 5s 44	99	98⅞	99
47	A C Line 1st 4s 52	70	68⅜	68¾
11	A C Line clt 4s 52	66	65½	65½
14	A C Line 4½s 64	54¾	55	55
5	A C Line 5s 45	67½	67½	67½
4	Atl & Dan 1st 4s 48	38½	36⅜	38
	—B—			
20	B&O 1st mtg 48 st	60	69½	69⅞
128	B&O 95 st A	35⅛	34⅛	35⅛
133	B&O 95 st C	39½	38⅛	39½
95	B&O 2000 st D	35	34⅛	35
85	B&O 96 st F	35	34	35
180	B&O cv 60 st	13⅞	13⅜	13½
16	B&O 4s 48	69¾	69½	69½
5	B&OPLE&WV4s51 st	59	58⅞	59
5	Beth Stl 3½s 52	107⅞	107½	107⅞
10	Beth Stl 3¼s 65	104½	104¼	104¼
18	Bost&Me 5s 67	72⅜	71⅝	71⅜
23	Bost&Me 4s 60	70½	70	70½
8	Bost&Me 4½s 70	20	19⅜	19⅜
4	Bost&Me 5s 55	76½	76½	76½
6	Bkly Un Gas 5s 50	95¾	95½	95½
41	Buf R&P 57 st	42⅜	41½	42¼
4	Bush T Bldg 5s 60	59⅛	59	59
	—C—			
7	Can Nat 5s 69 Jly	95	94¾	95
6	Can Nat Ry 4½s 51	92¾	92½	92½
6	Can Nat Ry 4½s 56	93	92¾	92⅞
5	Can Pac 5s 44	100⅞	100⅞	100⅞
5	Can Pac 5s 54	72½	72½	72½
8	Can Pac 4½s 46	73⅜	73⅜	73⅜
3	Can Pac 4½s 60	66¼	66¼	66¼
15	Can Pac 4s perp	53⅞	53¼	53½
2	Celotex 4½s 47 ww	82¼	81½	82¼
1	Cen of Ga 5½s 59	1½	1½	1½
8	Cen NY Pow 3¾s 62	108¾	108½	108½
53	Cen Pac 5s 60	47½	46⅜	47¼
3	Cen Pac 1st 4s 49	67½	67	67½
7	Cen RRNJ 5s 87	15¾	15½	15½
5	Cen RR NJ 5s 87 reg	14½	14⅜	14½
15	Cert-td 5½s 48	81½	81	81⅜
13	C&O 3½s 96 D	102⅜	102	102⅜
3	C&O rfg 3½s 96E	102⅜	102⅜	102⅜
7	C&O rfg 3½s 63F	106½	106⅛	106½
3	Chi&Alton 3s 49	12½	11½	12¼
7	CB&Q rfg 5s 71 A	83½	82⅞	83½
20	CB&Q 4s Ill 49	97	96⅞	97
12	CB&Q 3½s Ill 49	93½	92½	93½
14	Chi&E Ill 5s 51	14	13¾	14
2	Chi&E Ill 5s 51 ct	13⅞	13¾	13⅞
8	Chic Gt West 4s 59	28⅜	27⅝	27⅝
5	CMSP&Pac 5s 75	6	5⅞	6
30	CMSP&P aj 5s 2000	1¼	1¼	1¼
15	CM&SP 4¾s 89F	28½	28¼	28½
23	CM&SP 4½s 89C	28½	28¼	28½
15	CM&SP 4½s 89E	28½	28¼	28½
14	Chi&NW 6½s 36	20¼	20	20¼
5	Chi&NW 6½s 36 reg	18⅞	18⅞	18⅞
16	Chi&NW rfg 5s 2037	11⅞	11⅜	11⅝
40	Chi&NW cv 4¾s 49	2⅜	2⅛	2⅜
6	Chi&NW 4½s 2037	11⅛	11	11
11	Chi&NW 4s 87	16½	16½	16½
20	Chi&NW 3½s 87	16¼	16¼	16¼
20	CRI&P cv 4½s 60	1⅜	1⅜	1⅜
13	CRI&P rfg 4s 34	7	6¾	6⅞
11	CRI&P rfg 4s 34 ct	5½	5⅜	5⅜
14	Ch&W Ind 4¼s 62	93	93	93
25	Ch&W Ind 4s 52	92⅝	92⅛	92⅛
6	Childs Co 5s 43	34½	32⅞	34½
100	CCC&StL 4½s 77	56¼	55½	55⅞
29	Clev El Ill 3s 70	106⅞	106⅝	106⅞
12	Clev Sh Line 4½s 61	80	80	80
13	Clev Un Term 5s 73	76¾	76½	76¾
4	Col F&I 5s 70	81	80⅞	81
31	Col&So 4½s 80	22¼	18⅛	19
4	Colmb G 5s 52 May	105½	105	105½
2	Colmbia G 5s 1961	104⅝	104⅝	104⅝
37	Comw Ed cv 3½s 58	122⅜	122⅜	122½
5	Conn R P 3¾s 61	109⅛	109	109
4	Con Edis 3½s 48	107⅞	107⅞	107⅞
4	Con Coal 5s 60	68½	68½	68½
1	Con Pow 3⅛s 70	111½	111½	111½
8	Crane Co 3½s 51	103⅞	103⅞	103⅞
22	Cuba No Ry 5½s 42	18	18	18
	—D—			
6	Dayt P&L 3s 70	106	106	106
36	Del&H rfg 4s 43	55⅝	54¾	54⅞
14	D&RG 4s 36	7⅞	7⅞	7⅞
6	D&RGW 5s 55 asd	1½	1½	1½
6	D&RG West 5s 78	5¾	5⅝	5⅝
5	Det Ed 4½s 61	107½	107	107½
5	Det Ed 3½s 66	112	112	112
22	Duquesne Lt 3½s 65	107⅜	107½	107½
	—E—			
3	ETenV&G cn 5s 56	95¾	94¾	95¾
6	Elec A L cv 4s 52	107	106¾	106¾
63	Erie rfg 5s 67	15⅛	15	15⅛
24	Erie rfg 5s 75	15¼	15	15¼
44	Erie 1st 4s 96	69⅛	69	69
54	Erie gen lien 4s 96	31½	30¾	31
30	Erie cv 4s 53 A	25¾	25⅛	25⅛
39	Erie cv 4s 53 B	25⅜	24¾	25⅜
	—F—			
2	Firest T&R 3½s 48	106	105¾	105¾
17	Fla E Cst 5s 74	7½	7¼	7½
	—G—			
85	Gen Stl Cast 5½s 49	83¾	82⅝	82¾
5	Goodrich 4¼s 56	104½	104½	104½
25	Gt Nor Ry 5½s 52	105	104½	105
18	Gt Nor 4½s 77 E	91½	91⅛	91½
15	Gt Nor 4s 46 G	105¾	105½	105½
44	Gt Nor 4s 46 H	96⅞	96½	96⅞
6	Gulf M & N 5s 50	82½	82½	82½
	—H—			
20	Hudson Coal 5s 62A	32¾	32	32
36	Hud & Man rfg 5s 57	46⅛	45¾	46
5	Hud&Man inc 5s 57	12¾	12	12
	—I—			
2	Ill Bell Tel 3½s 70B	111½	111½	111½
5	Ill Cen 4s 53	43½	43	43½
5	Ill Cen rfg 4s 55	48	48	48
22	Ill Cen 4¾s 66	43½	42⅝	43
23	IC&CSL&NO 5s 63A	47¼	46¾	47
10	IC&CSL&NO 4½s 63	44½	43⅜	44½
6	Inland Stl 3s 61	105¾	105¾	105¾
12	Inspirat C Cop 4s 52	99½	99⅛	99½
9	Int Gt Nor 1st 6s 52	9	8½	8½
11	Int Hydro El cv6s44	52¾	52½	52¾
12	Int Mer Mar 6s 41	66½	65¾	65¾
6	Int Paper 6s 55	103	102⅜	103
15	Int T&T 4½s 52	25¾	25¼	25¾
21	Int T&T 5s 55	29½	28⅝	28⅝
	—J—			
13	J&McL Stl 4¼s 61	100¾	100	100½
	—K—			
22	K C South 5s 50	70¼	70	70¼
41	K C South 3s 50	65⅛	64½	64½
5	K C Term 4s 60	107⅛	107	107
3	Kresge Found 3s 50	103¼	103¼	103¼
	—L—			
10	Lac Gas 5½s 53	56	55⅝	56
12	Lac Gas 5s 42	93⅛	92¾	92⅞
1	Le&West Tnd 5s 41	92	92	92
8	Lac Gas 5s 39	96	95½	95½
14	Leh & NY 4s 45	36¼	35⅞	36
3	Leh C&N 4½s 54A	62	61	62
6	Leh Val Coal 5s 74 st	30	30	30
11	Leh Val HTerm5s54	43	42¾	43
69	Leh Val 5s 2003 asd	25⅛	25	25⅛
15	Leh Val 4½s 2003	22	21	21
38	Leh Val 4½s 2003 asd	22	21	21
11	Leh Val 4s 2003	20½	20½	20½
107	Leh Val 4s 2003 asd	20⅞	20	20¼
2	Leh Val T 5s 41 asd	48	48	48
2	Loews 3½s 46	104⅞	104⅞	104⅞
38	Long Isl rfg 4s 49	95	94⅞	95
17	Long Isl rfg 4s 49 st	95	95	95
23	Louis & Ark 5s 69	84⅛	84	84¼
17	Lou & N 5s 2003 B	102⅝	102⅜	102⅜
22	Lou&Nash 4½s 2002	96	95¾	95¾
1	Lou & N 4s B 60	105¼	105¼	105¼
52	Lou & N 3¾s 2003	86⅞	86	86½
2	Lou & N 3½s A 50	103⅜	103⅜	103⅜
7	Lou&NSo Jt M 4s 52	85¾	85¾	85¾
	—M—			
8	Maine Cen 4½s 60	54¼	54	54¼
10	Marion StShov 6s 47	82½	82½	82½
8	McCroryStrs 3¼s 55	104½	104¼	104¼
17	McKes&R 5½s 50	95⅞	95½	95⅞
9	Mich Cen 4½s 79	66½	65⅞	66½
10	MichCon Gas 4s 63	105½	105	105
7	Mil Sp&NW 4s 47	15¼	15¼	15¼
13	MSP&SSM gtd 5s 38	5¾	5¼	5¾
5	MSP&SSM cn 4s 38	5¾	5¼	5¾
17	M-K-Tex 5s 62A	15	14½	14¾
8	M K Tex 1st 4s 90	24	24	24
2	Mo Pac cv 5½s 49	1⅛	1⅛	1⅛
3	Mo Pac 5s 65 A	17⅝	17½	17¾
18	Mo Pac 5s 77 F	17⅝	17¼	17½
4	Mo Pac 5s 78 G ct	16¾	16¾	16¾
13	Mo Pac 5s 80 H	17½	17¼	17¼
26	Mo Pac 5s 81 I	17½	17⅜	17½
5	Mo Pac 5s 81 I ct	17	17	17
6	Mo Pac gen 4s 75	2	1⅞	1⅞
6	Mob&O 4½s 77 ct	36½	35⅜	36½
26	Mont Po 3¾s 66	103	102½	102⅜
25	Mor&Essex 4½s 55	35⅝	35⅜	35⅝
61	M & E 3½s 2000	43⅛	42⅜	43⅛
	—N—			
20	Nat Dairy 3¾s 51	106⅜	106⅜	106⅜
5	Nat Distill 3½s 49	104½	104⅛	104½
3	Natl Stl 3s 65	105	105	105
5	N J P&L 4½s 60	106¾	106½	106½
1	NO P S 5s 55 B	104¼	104¼	104¼
9	N Orl Term 4s 53	65½	64½	64½
20	NO T&M 5½s 54	35½	35¼	35¼
5	NO T&M 5s 54 B	33½	33	33
2	NO T&M 5s 56 C	33	33	33
80	NYC rfg 5s 2013	65¾	65	65¼
288	NYC 4½s 2013 A	59¼	58⅜	58⅜
46	NYC cn 4s 98	65½	64⅞	65½
26	NYC cv 3¾s 46	87½	87	87
2	NYC cv 3¼s 52	63⅞	63⅞	63⅞
36	NYC&HR 3½s 97	85⅜	84⅜	85⅜
5	NYCMiCen 3½s 98	59	58⅝	59
68	NYCh&StL 6s 41	86⅞	85⅜	86⅞
10	NYCh&StL 5½s 74 A	70¼	69⅜	70¼
144	NYCh&StL 4½s 78	60	59⅜	59⅜
8	NY Conn RR 4½s 53	107	106½	106⅜
10	NY Edis 3¼s 66	110¼	110¼	110¼
2	NYNH&H cv 6s 48	18½	18½	18½
4	NYNH&H 4½s 67	18	18	18
2	NYNH&H cv 3½s 56	14½	14½	14½
10	NY Trap R 6s 46 st	94	93¾	93¾
1	NY W&B 4½s 46	4⅞	4⅞	4⅞
5	Niag Sh cv 5½s 50	103	103	103
1	Norf Sou 5s 61 ct	12⅝	12⅜	12⅝
29	Norf S 5s 61 A	13	12⅞	13
3	Norf & W 4s 96	126	126	126
92	Nor Pac 6s 2047	67¾	67	67¼
29	Nor Pac 5s 2047 C	59	58	59
39	Nor P 5s 2047 D	59	58	58
15	Nor P 4½s 2047	53⅞	53	53⅜
1	Nor P 4s 97 reg	70	70	70
22	Nor P 3s 2047	45	44¾	45
8	Nor Sta Po 3½s 67	110½	110½	110½
	—O—			
12	Ohio Ed 4s 65	108⅝	108⅛	108½
2	Ohio Ed 3¾s 72	109½	109½	109½
10	OreShLingtd5s46	117¼	117¼	117¼
20	OrWasRR&N4s61	106⅝	106	106
27	OtisSteel4½s62A	78	77¾	77¾
	—P—			
4	PacCst1st5s46	58½	57½	58½
4	PacG&E3⅜s66	112	112	112
6	PP&Lt4½s74	108⅝	108½	108⅝
18	PP&Lt3½s69	109⅞	109⅝	109⅝
12	PennRRgen5s68	109⅞	109¼	109⅞
42	PennRRgn4½s65	104½	104⅛	104¼
24	PennRR4¼sdeb70	92⅞	92½	92½
15	Penngn4¼s81	99⅞	99½	99¾
10	PennRR4¼s84E	99⅞	99⅞	99⅞
10	PennRR3¾s70	92½	92½	92½
21	PennRR3¾s52	87⅞	87¼	87½
46	Peo&E4s40st	47⅛	46⅜	47
38	Peo&E4s40stct	47⅛	46½	47
35	PereMarq5s56	73½	72½	73
23	PereMarq4½s80	64½	63⅜	63½
17	PereMarq4s56	62	61⅛	62
17	PhDodge3½s52	109	108¾	109
12	PhilaCo5s67	106⅝	106¼	106⅝
11	PhReadC&Icv6s49	4¾	4¼	4⅜
23	PhReadC&I5s78	18⅛	17	17
1	PhilippRy4s87	4½	4½	4½
8	PhillipsPet3s48	104⅞	104½	104⅞
8	PCC&StL5s70A	108½	108	108½
20	PCC&StL4½s63I	119⅝	119½	119½
11	P&WVa4½s58A	59½	59	59
11	P&WVa4½s59B	60	59	59½
33	P&WVa4½s60C	60	58¾	60
6	PortlGE4½s60	72⅜	72¼	72¼
26	PrStlC5s51	87½	86¾	86¾
19	PubSvcNoIll3½s68	110	109⅞	110
	—R—			
5	Readg4½s97A	75¾	74¾	75½
21	RdgJerCen4s51	58	57	58
2	RepStl5½s54	106	106	106
6	RepStl4½s61	101¾	101⅜	101⅜
27	RepStl4½s56	102¼	101⅜	101⅜
3	RevCop&B4¼s56	103	103	103
	—S—			
17	StLIM&S4sR&G33	64¼	63¾	64¼
10	StLSF5s50B	10½	10⅜	10⅜
41	StLSF4½s78	10	9¾	10
27	StLSF4½s78ctst	9¾	9⅝	9⅝
15	StLSF4s50A	10⅛	9¾	10⅛
7	StLSW5s52	15⅝	15⅝	15⅝
20	SA&APass4s43	66½	65⅝	66½
16	SALcn6s45	5	4½	4⅝
5	SAL6s45ct	4	4	4
13	Shell Un 2½s 54	97⅝	97½	97⅝
2	Simmons cv 4s 52	102	101⅞	102
2	Socony-Vac 3s 64	106	106	106
2	So Bell T&T 3¼s 62	109¾	109¾	109¾
15	So Bell T & T 3s 79	106½	106¼	106½
10	So Cal Gas 4s 65	107⅝	107⅝	107⅝
43	Sou Pac 4½s 68	43	44⅜	44
46	Sou Pac 4½s 81	43⅜	43¼	43⅜
36	So Pac 4½s 69	43⅞	43½	43½
28	So Pac rfg 4s 55	60	59⅛	59⅛
25	So Pac 3¾s 46	55	54½	54½
23	So Pac 4½s Ore 77	48⅛	47½	48
32	South Ry 6½s 56	84	83	84
21	South Ry gen 6s 56	78	77¼	78
58	South Ry cn 5s 94	91⅞	91¼	91¼
122	South Ry gen 4s 56	58⅝	57¾	58
15	S W Bell Tel 3s 68	109	109	109
12	Spokane Int 5s 55	22⅝	22	22
1	Stand Oil N J 3s 61	105¼	105¼	105¼
1	Studebaker cv 6s 45	103	103	103
	—T—			
12	T RR A St I 4s 54	110½	110½	110½
24	Texark&FtSm 5½s 50	90	90	90
27	Tex Corp 3s 65	104⅜	104¼	104⅜
9	Tex Corp 3s 59	105½	105⅛	105½
37	Tex & P 1st 5s 2000	106½	105⅞	106½
3	Tex & Pac 5s 77B	68½	68½	68½
6	Tex & Pac 5s 79 C	68	68	68
25	ThirdAve aj 5s 60	19½	19¼	19½
5	Tri Continent 5s 53	108	107⅞	108
	—U—			
8	Union Oil Cal 6s 42	108⅞	108¾	108¾
14	Union Oil Cal 3s 59	104¼	103⅞	103⅞
5	Un Pac 1st 4s 47	113½	113½	113½
30	Un Pac 3½s 80	103¼	103¼	103¼
7	Unit Bis Am 3½s 55	107	106¾	107
8	Un Cig-Wh Strs 5s 52	70¾	70⅛	70¾
13	Unit Drug 5s 53	85⅛	84⅝	85⅛
1	U S Steel 2.55s 54	102	102	102
1	U S Steel 2.45s 53	102¾	102¾	102¾
6	U S Steel 2¼s 51	102	102	102
1	U S Steel 2.65s 55	103	103	103
10	Utah Lt&Trac 5s 44	102¾	102¼	102¼
2	Utah P L 5s 44	102½	102⅜	102⅜
	—V—			
2	Virginian Ry 3¾s 66	109	108¾	109
	—W—			
26	Wabash rfg 5½s 75	6⅛	6	6
11	Wabash 1st 5s 39	42½	42⅜	42½
8	Wabash 2d 5s 39	14⅜	14⅜	14⅜
14	Wabash 5s 80 D	5⅞	5½	5⅞
9	Wab 5½s Omaha 41	8⅛	8⅛	8⅛
10	Wabash 5s 76 B	5⅞	5⅞	5⅞
11	Wabash 4½s 78 C	5⅝	5⅝	5⅝
1	Walker H 4¼s 45	103⅝	103⅝	103⅝
5	Walwrth 4s 55	72	71	71¼
2	Warner Bros 6s 48	84⅛	84	84
11	Warren Bros 6s 41	44	43¾	44
6	West Pen P 5s 63E	116¾	116¼	116¼
22	West Shore 4s 2361	53	52	52⅛
6	WestSh 4s2361 reg	49⅞	48½	49⅞
16	WestnMd 5½s 77 A	93	92	92
46	Westn Md 4s 52	88	87	88
25	Westn Pac 5s 46 asd	13¾	13½	13¾
24	Western Un 5s 51	70¼	69⅜	69⅜
9	Western Un 5s 60	69¾	69½	69½
5	Western Un 4½s 50	67¼	66¾	67¼
21	Wheel Stl 4½s 66 A	103¾	103⅜	103½
3	Wilkes B&E 5s 42	13½	13⅜	13⅜
1	Wilson & Co 4s 55	105½	105½	105½
98	Wis Cen 4s 49	28	26⅞	27⅝
13	Wis Cen 4s S&D 36	8¾	8	8½
	—Y—			
2	Youngst S & T 4s 61	106	106	106
56	YoungS&T cv 4s 48	104⅛	103½	103½

Sales (in dollars): Total day, 8,026,000; previous day, 8,406,300; week ago, 5,523,-900; year ago, 16,965,900; two years ago, 4,775,800; January 1 to date, 1,123,513,700; year ago, 1,499,912,600; two years ago, 1,274,652,005.

Bond Market Finishes With Mixed Trends

Most Groups End Irregularly Lower Although Few Issues Advance.

Daily Bond Averages.

(Standard Statistics Company.)

	20 Inds.	20 Rails.	20 Utils.	60 Bonds
Tuesday	88.6x	61.2	100.7	83.5
Monday	88.5	61.3	100.6	83.5
Week ago	87.4	59.3	100.7	82.5
Month ago	86.9	57.3	100.3	81.5
Year ago	85.3	60.6	98.5	81.5
1940 High	88.5	61.3	102.3	83.5
1940 Low	83.2	48.8	97.1	76.3

(x—New 1940 high.)

NEW YORK, Sept. 24.—(AP)—The bond market encountered some profit selling today, following substantial improvement in most all groups in recent sessions, but the list ended no worse than irregularly lower and there were individual issues that forged ahead for new gains.

Heaviest turnover in the fairly active session was in the rails, bellwether of the rise of the past week. While the group slipped a minor fraction percentage wise, numerous individual loans displayed marked stamina.

Gainers included International Mercantile Marine 6s, Armour 4s, Alleghany Stamped 5s, National Dairy 3 3-4s and Warner Bros. 6s.

Denmark 6s, Norway 4 1-4s and Tokyo 5 1-2s were among other foreign bonds under pressure. U. S. governments were quiet but higher by 1-32 to 17-32 of a point. Sales of $8,026,000, par value, compared with $8,406,300 Monday.

Decline Reported In Cotton Ginnings

WASHINGTON, Sept. 24.—(AP)—The Census Bureau reported today that cotton of this year's growth ginned to September 16 totaled 1,804,490 running bales, including 460 round bales, counted as half bales, and excluding linters.

Ginnings to that date were 3,875,703 running bales, including 53,938 round bales, last year, and 3,634,922, including 37,743 round bales, two years ago.

Ginnings by states to September 16, with comparative figures for a year ago, follow:

Alabama, 135,071 and 166,121; Arizona, 16,351 and 6,429; Arkansas, 34,568 and 342,215; California, 6,554 and 2,223; Florida, 10,569 and 4,491; Georgia, 288,292 and 361,437; Louisiana, 80,301 and 382,593; Mississippi, 79,280 and 519,162; Missouri, 3,716 and 65,-588; New Mexico, 2,021 and 3,099; North Carolina, 40,247 and 68,307; Oklahoma, 17,015 and 127,619; South Carolina, 154,816 and 312,-593; Texas, 935,299 and 1,485,415; all other states, 390 and 1,070.

Cotton Futures at New York Continue Creeping Recovery

Early Top Gains Pared, But Prices End 3-5 Points Up.

NEW YORK COTTON RANGE.

	Open.	High.	Low.	Close.	Prev. Close.
Oct.	9.51	9.58	9.49	9.54	9.51
Dec.	9.50	9.60	9.50	9.54	9.50
Jan.	9.41	9.45	9.41	9.45	9.41n
March	9.42	9.50	9.41	9.44	9.41
May	9.26	9.35	9.24	9.28n	9.23
July	9.04	9.12	9.02	9.05	9.02

(n—Nominal.)

NEW YORK SPOT COTTON.

NEW YORK, Sept. 24.—Spot cotton closed steady, middling 9.93.

NEW ORLEANS COTTON RANGE.

	Open.	High.	Low.	Close.	Prev. Close.
Oct.	9.54	9.62	9.53	9.59	9.56
Dec.	9.55	9.64	9.54	9.59	9.56
Jan.	9.44	9.44	9.44	9.45b	9.41b
March	9.42	9.51	9.42	9.46b	9.43
May	9.27	9.36	9.27	9.30	9.27
July	9.08	9.15	9.05	9.09	9.06

b—Bid.

NEW ORLEANS SPOT COTTON.

NEW ORLEANS, Sept. 24.—Spot cotton closed steady, 5 points higher. Sales 3,802, low middling 8.60, middling 9.60, good middling 10.05, receipts 9,276, stock 555,257.

ATLANTA SPOT COTTON.

Atlanta spot cotton closed steady, middling 9.99.

AVERAGE PRICE.

NEW ORLEANS, Sept. 24.—(AP)—The average price of middling 15-16ths-inch cotton today at 10 designated southern spot markets was 3 points higher at 9.49 cents a pound; average for the past 30 market days 9:54 cents; middling 7-8ths-inch average 9.28 cents a pound.

NEW YORK, Sept. 24.—(AP)—Cotton continued its crawling upward move today, futures prices closing 3 to 5 points higher.

Top gains of 10 points or more in some contracts were whittled by a late increase in hedge sales and profit selling by professional operators.

Trade price-fixing absorbed part of the contracts offered. This demand had a good foundation in broadening sales of cotton textiles. Reports from Worth Street said the day's volume in print and broadcloths amounted to around 10,000,000 yards.

Exports Monday 8,093 bales; season so far 124,463. Port receipts 22,154; port stocks 2,795,635.

SHORT COVERING BOLSTERS COTTON.

NEW ORLEANS, Sept. 24.—(AP)—Short covering prior to first October notice day, favorable textile reports and bad weather in the belt strengthened cotton futures here today. Closing prices were steady, 2 to 3 points net higher.

Liverpool Cotton.

LIVERPOOL, Sept. 24.—Spot cotton quiet, prices 6 points higher. Quotations in pence: American, strict good middling 9.06, good middling 8.66, strict middling 8.51, middling 8.41, strict low middling 8.31, low middling 8.01, strict good ordinary 7.56, good ordinary 7.21.

Futures closed 5 to 25 higher. October 7.97, January 7.67, March 7.50, July 7.21.

Cottonseed Oil

NEW YORK.

NEW YORK, Sept. 24.—The lower trend in lard and hogs prompted a small selling movement in cottonseed oil futures today. Prices finished 5 to 6 points lower.

Sales totaled 107 lots including 40 switches; closing bid prices. October 5.44, December 5.57, January 5.60, March 5.69, May 5.77. Crude oil remained firm at 4⅝ cents bid in the southeast, 4½ cents bid in the valley and 4¾ bid in Texas, where small sales were reported at 4½ cents at favorable freight rate points.

NEW ORLEANS.

NEW ORLEANS, Sept. 24.—Cottonseed oil closed steady. Bleachable prime summer yellow 5.40 nominal; prime crude 4.37½-4.50b. September 4.97b, October 4.95b, December 5.08b, January 5.11b, March 5.20b, May 5.27b.

MEMPHIS.

MEMPHIS, Tenn., Sept. 24.—Prime cottonseed meal futures (41 per cent) closed firm. Closing prices for Memphis: September, 23.25; October, 22.50; December, 21.75; January, 21.75; March, 21.40; May, 21.40. Sales, 6,900 tons.

Cotton Statement.

PORT MOVEMENT

New Orleans: Middling 9.60, receipts 9,276, exports 439, sales 3,802, stocks 555,-257.

Galveston: Middling 9.44, receipts 1,747, sales 366, stocks 708,854.

Houston: Middling 9.40, receipts 6,310, exports 7,654, sales 4,642, stocks 810,315.

Mobile: Middling 9.44, receipts 241, sales 70, stocks 72,170.

Savannah: Middling 9.74, receipts 256, sales 6, stocks 116,392.

Charleston: Middling 9.79, stocks 31,089.

Wilmington: Receipts 3, stocks 6,281.

Norfolk: Middling 9.65, sales 843, stocks 31,786.

New York: Middling 9.93, sales 500, stocks 509.

Boston: Stocks 842.

Corpus Christi: Receipts 1,017, stocks 89,424.

Minor Ports: Stocks 380,117.

Total Tuesday: Receipts 18,850, exports 8,093, sales 10,229, stocks 2,803,036.

For Week: Receipts 60,539, exports 8,918.

For Season: Receipts 796,171, exports 129,795.

INTERIOR MOVEMENT

Memphis: Middling 9.25, receipts 11,713, shipments 8,175, sales 17,164, stocks 456,-276.

Augusta: Middling 9.79, receipts 2,516, shipments 423, sales 1,013, stocks 143,370.

Little Rock: Middling 9.40, receipts 687, sales 1,059, stocks 116,404.

Dallas: Middling 9.19 sales 4,649.

Montgomery: Middling 9.40, sales 77.

Atlanta: Middling 9.99.

Total Tuesday: Receipts 14,916, shipments 8,598, sales 23,962, stocks 716,050.

Sugar and Coffee.

SUGAR

NEW YORK, Sept. 24.—(AP)—Domestic sugar futures closed 1 point higher to 1 lower today. Sales totaled 2,600 tons. World futures moved narrowly, ending 1 point higher on sales of 250 bags.

Raws were offered in quantity at 2.75 upward, but after the close it was disclosed a refiner purchased 7,000 tons of Philippines due October 21 at 2.73 cents, or 6 points above the last reported business of a similar classification. Withdrawal of some refiners of a 4.20-cent quotation on refined left the market at 4.35 cents spot basis.

No. 3 contract:

	High	Low	Close
Jan.	1.82	1.82	1.81b
Mar.	1.88	1.87	1.87b
May	1.92	1.92	1.91b
July	1.95	1.95	1.94b
Sept.	1.99	1.99	1.98b

b—Bid.

COFFEE

NEW YORK, Sept. 24.—(AP)—Santos coffee futures dropped 25 to 31 points today on news of adjournment of the coffee convention in Brazil without formation of definite plans to support prices.

Santos Septmber closed at 5.44, December 5.60, March 5.78, May 5.87, July 5.96. Sales totaled 9,500 bags. Spot Santos No. 4 was quoted at 6⅞-7⅛. Rio No. 7 at 5. Cost and freight offerings included Santos Bourbon 3s and 5s at 6.05-7.00.

Live Stock

ATLANTA.

These prices, quoted by White Provision Company, are on strictly corn-fed hogs.

Hogs, 180 to 240 pounds, $6.75; 150 to 175 pounds, $6.25; 130 to 145 pounds, $5.50; 125 pounds down, $5 down; 245 to 300 pounds, $6.25; 300 to 350 pounds, $6; good roughs, 180 to 350 pounds, $5.25; good roughs, 350 to 500 pounds, $4.75.

Cattle: Good fat beef-type steers and heifers, $8 to $9; medium fat, $6 to $7.50; fat dairy-fed steers and heifers only good enough to bring $5 to $5.50; few up to $6; common kinds, $4 to $4.75; few good fat beef-type cows, $5.50 to $6; fat dairy cows, $5 to $5.50; medium $4.50 to $5; common, $4 to $4.50; canners mostly $3 to $3.75; good heavy bulls, $5 to $5.50; light bulls, $4 to $5; best calves, $8 to $9; medium, $6.50 to $7.50; common, $5 to $6; throwouts, $3.50 to $4.50.

MOULTRIE.

MOULTRIE, Ga., Sept. 24.—Soft hog market 25 lower. Heavies 240 lbs. and up $5.50 to $5.75; No. 1, 180 to 240 lbs., $5.75 to $6; No. 2, 150 to 180 lbs., $5.50 to $5.75; No. 3, 130 to 150 lbs., $5 to $5.25; No. 4, 110 to 130 lbs., $4.50 to $4.75; No. 5, 80 to 110 lbs., $4 to $4.25. Fat sows, $1 under smooth hogs of whatever weight basis they make. Stags, $4.25 to $4.50.

CHICAGO.

CHICAGO, Sept. 24.—Top hogs slipped to the lowest level since the end of July as values broke sharply in today's market.

Salable hogs 16,000; total 21,000; slow, generally 15-25 lower than Monday's average; bulk 200-270 lbs. $6.30-50; top $6.55 sparingly; 270-300 lbs. $6.25-50; 300-350 lbs. $6.00-35; sows steady to 10 lower; 300-350 lbs. $5.85-$6.10; 350-450 lbs. $5.40-90; 450-500 lbs. $5.25-50; shippers took 1,000; holdover 1,500.

Salable cattle 8,000; calves 1,000; fed steers and yearlings steady; closed active after very slow start; order buyer and shipper demand showing considerable breadth on closing trade; all other classes got fairly dependable action; especially with killing quality only medium to good; cows a little lower than last week's high time; canners and cutters still selling fairly active at $9.75 down to $4.00; bulls scarce and steady; vealers in small supply steady at $10.50-$11.50; very few $12.00; extreme top fed steers $13.85; but nothing prime here; next highest price $13.60; light cattle predominated in steer crop; numerous loads yearlings sold at $11.50-$12.25; best light yearlings $12.50; long yearlings $12.85; light steers $13.25; in feeder division market very dull, slow; weak to 25 lower for week to date on top of last week's 25 decline, with instances last week 50 off on heavy feeders.

Salable sheep 3,000; total 3,300; native spring lambs steady to strong; range lambs absent; yearlings strong to 25 higher; ewes steady; bulk good to choice spring lambs $9.00-10; few closely sorted kind $9.20; throwouts $6.00-$7.50; good to choice yearlings $8.50; common to medium light kind down to $6.50; native ewes $3.85 down.

Metals.

NEW YORK, Sept. 24.—Copper firm; electrolytic spot Connecticut Valley 12; export f.a.s. New York 9.90. Tin steady; spot and nearby 50.25; forward 50.12½. Lead firm spot, New York, 5-5.05; East St. Louis 4.25. Zinc firm; East St. Louis spot and forward 7.25. Platinum, pure 36. Pig iron, aluminum, antimony, quicksilver, Chinese wolframite and domestic scheelite unchanged.

STATE AND MUNICIPAL BONDS
CORPORATE BONDS
LOCAL STOCKS

The Robinson-Humphrey Co.
Established 1894
RHODES-HAVERTY BLDG. WAlnut 0316
ATLANTA, GEORGIA Long Distance 108

RICHARDSON JACKSON & CO.
Certified Public Accountants
1422-24 C. & S. Natl. Bk. Bldg.
Tel. WA. 5493 Atlanta, Ga.

DEPOSITS INSURED UP TO $5,000.00
2½% Savings Deposits Paid On
Real Estate Loans—Homes for Sale
Georgia Savings Bank & Trust Co.
ATLANTA, GEORGIA
Member Federal Deposit Insurance Corporation

Where You See This Emblem
FEDERAL SAVINGS AND LOAN INSURANCE CORPORATION — SAFETY OF YOUR INVESTMENT — INSURED UP TO $5000.
Your Savings Are Safe

ATLANTA FEDERAL SAVINGS & LOAN ASSOCIATION
22 MARIETTA ST. BUILDING—GROUND FLOOR
Organized 1928
GEORGIA'S LARGEST FEDERAL
ASSETS OVER $3,150,000
Reserves & Undivided Profits Over $250,000
SAVINGS—INVESTMENTS
LEGAL FOR TRUST FUNDS
Semi-Annual Dividend paid July 1st, at rate of .... 3½% Per Annum
Start a Savings or Investment Account With Us — Accounts by Mail Solicited.
Ask for Financial Statement and Booklet
Walter McElreath, Pres. W. L. Blackett, Vice Pres.
R. W. Davis, V.-P.-Treas. W. O. DuVall, Secy.-Atty.

Easier Stocks, Fair Weather Lower Wheat

Corn, Soybeans, However, Record Brisk Gains at Chicago.

CHICAGO GRAIN AND PROVISIONS.

	Open.	High.	Low.	Close.	Prev. Close.
WHEAT—					
Dec.	.79⅝	.79¾	.79⅛	.79⅝	.79¾
May	.80⅛	.80⅛	.79⅜	.79¾	.80⅛
July	.78½	.78½	.77	.77½	.78⅜
CORN—					
Dec.	.58¼	.58¼	.57½	.58	.58
May	.59	.59⅛	.58⅜	.59	.58⅞
July	.59½	.59½	.58⅞	.59½	.59¼
OATS—					
Dec.	.30⅞	.30⅞	.30⅜	.30⅝	.30⅞
May	.31⅝	.31⅝	.31¼	.31¼	.31⅝
SOYBEANS—					
Oct.	.75½	.76¾	.75	.76½	.74½
Dec.	.77	.77⅝	.75½	.77¼	.75⅜
May	.80	.80⅜	.79	.80	.78⅛
RYE—					
Dec.	.44¾	.44¾	.44¼	.44½	.44⅞
May	.47⅞	.47⅞	.47½	.47⅝	.48
July	.48⅛	.48½	.48	.48½	.48¼
LARD—					
Sept.				.75	4.80
Oct.	4.87	4.87	4.80	4.80	4.90
Dec.	5.05	5.05	5.00	5.02	5.10
Jan.	5.15	5.15	5.12	5.12	5.22
March	6.15			6.15	6.17
May	6.37	6.37	6.35	6.35	6.40
BELLIES—					
Oct.				8.60	8.60

CHICAGO, Sept. 24. — (AP) — Wheat prices turned downward today in sympathy with the easier tone of stocks, the advance in cash grain prices to a level above the government loan rate, lack of demand and favorable weather conditions in the southwest.

Corn and soybeans, however, showed independent strength. The coarse cereal was influenced by reports of heavy frosts and the firm tone of the cash market, while soybeans advanced to new seasonal highs, largely upon reports that they would be added to the list of grains eligible for federal loans.

Final wheat prices were unchanged to 1 cent lower than Monday's close. Corn was unchanged to 1-4 up. Oats were 1-4 to 3-8 cent off; rye was 1-4 to 3-8 lower; soybeans were 1 7-8 to 2 cents up, and lard 2 to 10 cents lower.

Exports of Nation Rebound in August

WASHINGTON, Sept. 24.—(AP) United States exports rebounded in August to $349,800,000.

In July, the collapse of France and the blockading of the Mediterranean caused a drop in exports to $317,021,000, but the Commerce Department in a monthly report said today increased British purchases had compensated for these losses during August.

Imports, however, declined from $232,256,000 in July to $220,217,000 in August.

Exports during the first eight months of 1940 went to a total of $2,734,616,000 and imports to $1,746,231,000, an export balance of $988,385,000. In the similar period last year, exports totaled $1,895,745,000, imports $1,438,991,000, and the export balance to $456,754,000.

Throughout this 1940 period, war transactions dominated the figures more and more. In August, for instance, the export increase was confined almost entirely to metals, machinery, aircraft and other vehicles.

Exports of iron and steel manufacturers jumped from $49,000,000 in July to $65,000,000 in August. Shipments of airplanes and parts, primarily to the British, jumped from $23,000,000 to $37,000,000—the largest airplane exports in any month in history. Sales of metal-working machinery rose from $15,000,000 to $22,000,000.

Masonite Corporation Shows Gain in Profits

CHICAGO, Sept. 24.—(AP)—Masonite Corporation reported unaudited net profits today for the fiscal year ending August 31 totaled $1,659,348, or $2.91 a share after preferred dividend requirements, representing an increase of 43 per cent over profits of $1,163,050, or $1.99 a share, for the preceding fiscal year.

Sales for the fiscal year just closed acounted to $9,163,345 compared with $7,346,629 for the previous year.

Net profits for the fourth quarter ended August 31 were $629,851, or $1.13 a share after preferred dividend requirements, compared with $461,746, or 82 cents a share, for the corresponding period a year ago.

Money Market.

NEW YORK.

NEW YORK, Sept. 24.—The Canadian dollar was strong today in "free" foreign exchange trading with a boost of .62½ of a cent to a quotation of 84.75 United States cents.

The British pound held unchanged in terms of the United States dollar. The Mexican peso gained .25 of a cent while the Argentine peso slipped .6 of a cent.

Closing rates follow: (Great Britain in dollars, others in cents.)

Official Canadian Control Board rates for United States dollars: Buying 10 per cent premium, selling 11 per cent premium, equivalent to discounts on Canadian dollars in New York of buying 9.91 per cent, selling 9.09 per cent. Canadian dollar in New York open market 15¼ per cent discount, or 84.75 United States cents. Great Britain, official, (Bankers Foreign Exchange Committee rates), buying 4.02, selling 4.04; open market, cables 4.04; Germany 40.00n; (benevolent) 18.25; Finland 2.05n; Greece .68; Hungary 19.50n; Italy 5.06; Portugal 4.02; Rumania .48n; Sweden 23.83; Switzerland 22.83; Yugoslavia 2.35n. Argentine official 29.77; free 22.90; Brazil official 6.05; free 5.05; Mexico 20.75n. Japan 23.48; Hongkong 22.98; Shanghai 5.42. (Rates in spot cables unless otherwise indicated.) n-Nominal.

Bar silver 34¾, unchanged.

LONDON.

LONDON, Sept. 24.—Money 1 per cent. Discount rates: Short bills 1 1-32 per cent; 3-month bills 1 1-32 to 1 1-16.

Bar silver 23 7-16d, off 1 1-6. (Equivalent 42.50 cents.)

Bar gold 168s, unchanged. (Equivalent $33.85.) Exchange $4.03.

Land Bank Bonds.

NEW YORK, Sept. 24.—Federal Land Banks Bonds.

4s July 1946-44	111	111¼
3¼s May 1955-45	107⅞	108⅛
3s July 1955-45	106¾	107
3s Jan. 1956-46	107	107¼
3s May 1956-46	107	107¼

Crude Rubber.

NEW YORK, Sept. 24.—Crude rubber futures closed 6-15 higher.

Sales, No. 1 standard, 77 contracts. September 19.13b, December 19.12, March 18.97.

Smoked ribbed spot 19.25n.

b—Bid; n—Nominal.

New York Curb

NEW YORK, Sept. 24.—Following is list of transactions on the New York Curb Exchange giving stocks and bonds traded:

Sales (Hds.)		High	Low	Close	Net Chg.
	—A—				
4	Aero Sup B¼e	5⅜	5¼	5⅜	
1	Answorth ⅛g	5¾	5⅝	5⅝—	⅛
.10	Ala P $7pf 7	103	103	103 +	1
1	Alliance Inv	¾	¾	¾+	¼
1.50	Allied Prod	14¾	14½	14¾+	⅛
4.50	Alum Co A3e	165	164	164	
.50	AlumCA pf 6	116	116	116	
1	Am CitP&LB	⅞	⅞	⅞	
12	Am C B .60	37½	37⅛	37½+	⅜
4	Am Exp L¾e	12¼	11¾	11¾—	⅞
3	Am G&E 1.60	32⅝	32¼	32⅝+	⅜
1	AmLMch .80a	16⅝	16⅝	16⅝	
5	Am Maracaibo	⅜	⅜	⅜	
4	Am Repub	5⅜	5⅛	5⅛+	⅛
1	Am Seal-K.24e	5½	5½	5½	
7	Am Suerpow	½	⅜	½	
1.50	AmSperpw1pf	73¼	73	73¼+	½
2	Ark Nat Gas	2	2	2	
2	Ark Nat Gas A	2	2	2	
4	Ashla O&R .40	4⅝	4⅝	4⅝—	⅛
13	Asso G&El A	¼	⅛	⅛	
.50	AtlCLineCo 1g	15¾	15¾	15¾	
1	Auto V Mach	4	4	4 +	⅝
7	Aviation & T	2⅞	2¾	2¾—	⅛
	—B—				
5	Babc &W .60e	29½	29	29½+	¼
3	Bafd L pf 2.10	27¼	27	27⅛—	⅛
15	Baldwin L war	6⅞	6½	6½—	¼
18	Barium S Stl	¼	⅛	⅛	
7	Bath I Wks¼e	15⅝	15½	15½—	⅛
1	Beech Airc	5¾	5¾	5¾	
11	Bell Airc	19½	18¾	18¾—	¼
.30	Bell T Can 8	108	107¾	108	
5	Bellanca Airc	4	3¾	3—	⅛
5	Berk&G Furn	⅜	⅜	⅜	
8	Bliss E W	15½	15⅛	15⅛—	¼
4	Braz TrL&P	3¾	3¾	3¾—	⅛
2	Breeze C ½g	5½	5½	5½+	⅛
20	Brewst Aero	10¾	10½	10½—	¼
5	Bridgpt Mach	1⅞	1¾	1¾	
4	Brown Rubber	1⅝	1⅝	1⅝	
15	Bruce E L	8⅛	7	7 —	1
13	Bunk H&S ¾e	12⅞	12½	12¾+	¼
	—C—				
4	Callite Tung .20	2⅜	2⅜	2⅜	
4	Can Col Airw	6⅛	6	6	
2	Carib Syn	¾	¾	¾	
4	Carrier Corp	9⅛	9	9⅞+	⅛
5	Catalin Am .10e	2½	2½	2½	
1.50	Chesebro 4a	107	105½	106¾+	1¾
5	Cities Service	6	6	6	
2	Cit Svc pf	75	75	75 +	⅜
2.50	Cit SP&L$6pf	105½	103½	104 —	1
1	Cleve Tract	4½	4½	4½—	⅜
9	Col Fuel&I war	5⅛	4⅝	4⅝—	⅝
9	Col O&G	1⅝	1½	1⅝+	⅛
1	Comw&So war	⅛	⅛	⅛	
4	Con Tel&Tel	1	⅞	⅞—	⅛
2	Cons Biscuit	2	2	2 —	⅛
2	Cons Biscuit	2	2	2	
1	C G&EBal3.60	77	77	77 +	2¾
.50	Cons M&S 1a	27½	27½	27½+	½
3	Cons Stl Corp	5½	5½	5¼+	⅛
2	Cont Roll & Stl	7⅞	7¾	7¾—	¼
4	Cooper Bess	9	8⅝	8⅝+	⅛
1.50	Copper Range	4¾	4¾	4¾+	¼
5	Corroon & Rey	1⅜	1⅜	1⅜+	¼
14	Creole Pet ½a	14	13	14 +	⅜
1	Crown C Pet	2	2	2	
	—D—				
4	Decca Rec .60	5	4⅞	4⅞—	⅛
7	Det M St .10e	1⅞	1¾	1⅞+	⅛
3	Divco T T ¾e	7	7	7 —	¼
.25	Duke Po 2¼e	72½	72½	72½	
	—E—				
12	Eagle P L .20e	9¾	9¼	9⅜—	⅛
3	East G & F	3½	3½	3½	
6	East G&F 6 pf	35⅛	32¼	32½—	1¾
27	El Bo & Sh	5⅝	5½	5⅝	
3	El B&S pf 6	73⅞	73¾	73¾	
3	El B&S $5 pf 5	64⅞	64¾	64¾+	⅛
1	Equity Corp	⅜	⅜	⅜	
5	Esquire I .40e	3	3	3 —	¼
	—F—				
2	Fairch Av ¼e	9¼	9¼	9¼	
7	Faich E & A	4¾	4½	4½—	¼
4	Fansteel Met	10	9½	10 +	¾
5	Fed Mfg .65e	8⅞	8¼	8¼—	¼
26	Fidelio Brew	¼	¼	¼+	⅛
1	Ford M C A 1	12	12	12 +	⅛
2	Ford M L .14e	1⅜	1⅜	1⅜+	⅛
	—G—				
3	Gen Invest	⅛	⅛	⅛	
.40	Gen Sh pf 6h	61¾	60¾	61¾—	1¼
.50	Ga Po $6 pf 6	96	96	96	
2	Gilbert A C	5⅞	5⅝	5⅞+	⅞
6	GlenA Coal ¾e	9⅛	9⅛	9⅛	
1	Godchaux S B	5½	5½	5½—	½
.25	GA&Pnv6½e	100	100	100	
7	Gulf Oil 1	31½	30⅞	30⅞—	1⅜
.20	GulfStUt6pf6	115¼	114¾	115¼+	2¼
	—H—				
1	Hartford R vtc	¾	¾	¾	
11	Hecla M .35e	6	5⅝	6 +	¾
3	Hum Oil 1⅜e	55½	55½	55½+	¼
	—I—				
5	Ill Iowa Pow	3	3	3 +	⅛
5	Ill Iowa P pf	25¼	25	25¼+	¼
5	Imp O L ½a	8¼	8	8 —	⅛
1	Ind P L .10e	3⅛	3⅛	3⅛+	⅛
1.50	InsCoNAm 2a	62⅝	62⅝	62⅝—	⅜
15	Int P&P war	2⅞	2¾	2⅞	
1	Int Petrol 1½	11¾	11¾	11¾	
2	Int P reg 1½	11⅞	11⅞	11⅞+	⅜
2	Int Vitamin .30	4	4	4	
2	Iron F vtc 1.20	17⅜	17	17⅛—	¼
1	Irving A Ch 1	14⅝	14⅝	14⅝+	⅜
	—J—				
1	Jacobs F L	2⅜	2⅜	2⅜	
19	Jones & L Stl	29½	28	28⅛—	⅞
	—K—				
3	Kingston Prod	1⅛	1⅛	1⅛—	⅛
1	Kreug Br ½	5½	5½	5½+	⅛
	—L—				
1	Lake S M 1½e	15½	15½	15½+	⅝
2	Lakey F&M	4⅛	4	4⅛+	⅛
6	Lehigh C&N	2½	2½	2½	
2	Lone St G .40e	9⅜	9¼	9¼—	⅛
6	LouL&E .30e	4¾	4⅝	4⅝—	¼
	—M—				
6	Mar St Shov	3¼	3	3¼+	⅛
2	Master E 1.80e	28	27¾	28	
3	McWill Dredg	5⅞	5¾	5⅞+	⅜
2	Mich Bumper	¾	⅝	⅝—	⅛
1	MStPAvtc .63e	3¼	3¼	3¼+	⅛
2	Mid W Corp	6⅛	6⅛	6⅛+	⅛
4	Molyb ¾e	7⅜	7¼	7⅜	
.10	Mont W A 7	165	165	165	
16	Mt City Cop	3⅝	3½	3½	
	—N—				
5	Nat Bellas H	⅜	¼	¼—	⅛
3	Nat C L ¾e	16	15⅛	16 +	½
2	Nat Fuel G 1	11⅝	11½	11⅝+	⅛
4.75	Nat P&L pf 6	94½	94	94½	
7	Nat T&Mines	1⅞	1⅝	1⅞+	⅜
3	Nestle LeMur A	⅝	½	½—	⅛
9.50	NJ Zinc 2e	63	62½	62½+	¾
1	NMex&A Ld	1	1	1 —	⅛
5	NYShip fd sh	18½	18	18¼+	¼
15	Niag H Pow	4¼	4⅛	4⅛	
1	NiagSMB ⅛g	4½	4½	4½+	¼
1	Niles B P 2e	66¾	66¾	66¾	
12	Nor A Lt&Pow	⅝	⅝	⅝—	⅛
2	Nor St Pw A	10	9⅞	10	
	—O—				
5	Ogden Corp	3⅛	3⅛	3⅛	
3.50	Ohio Oil pf 6	106	105	105¾+	3½
.50	Ok N G pf 3	48⅞	48⅞	48⅞—	⅞
	—P—				
1	Pantepec O V	3	3	3	
14	Pennroad	2⅜	2¼	2¼	
8	Pa Cent Airl	15¾	15	15 —	¼
1	PaW&Pow 4	55¾	55½	55½—	¾
1	Phillips Pkg	3½	3½	3½	
12	Phoenix Sec	8⅜	8	8¼—	⅛
1	Pit Bowes .40	6½	6½	6½	
1.50	Pitt&LE 2e	62¾	62	62¼—	¼
1	Pitts Forg ¾e	13⅜	13⅜	13⅜—	⅛
5	Pitt Met 1½e	13	12¾	12¾+	¼
2	Pitts P Gl 3e	94¾	94	94¾+	2¼
2	Potrero Sug	½	½	½	
8	Pressed M e¾	8¼	8⅛	8¼+	¼
4	Prod Corp	⅛	⅛	⅛	
2.25	PSP&L$5pf3k	84¾	83¾	84¾+	¾
4.75	PugSP&L$6pf	24½	23¾	24	
	—R—				
2	RKOoptwar	¼	¼	¼	
3.50	RaymConc	11¾	11¼	11¾+	⅝
13	RepAvia	5⅝	5½	5½—	⅛
.50	RoyalType4e	62	62	62 +	2
1	Ryers&Haynes	1	1	1	
	—S—				
4	StRegisPap	3	2⅞	3	
1.50	StRegPappf	70	69¾	70 +	4
2	ScovillMfg¾e	29½	28¾	29½+	⅝
1	ScullinStl	9	9	9 +	¼
8	SegalL&H	⅝	⅝	⅝	
2	SeibRub	4	4	4	
5	SelIndus	⅜	⅛	⅜+	⅛
2	Shat-Denn.10e	4¾	4¾	4¾—	¼
1.30	SingerMfg6	102	101¾	102 +	1¼
2	SolarMfg	¾	¾	¾	
2	SoPennOil1½	35	35	35 +	½
8	StOilKy1	18⅜	18⅛	18⅛—	½
2	StOilOhio1	33½	32¾	33½+	1½
6	StPow&Lt	⅛	⅛	⅛	
1	StStlPrg1e	34⅛	34⅛	34⅛+	⅝
3	StarrettCovtc	1¼	1⅛	1⅛—	⅛
1	SunrayOil.05e	1½	1½	1½	
	—T—				
1	Taggart	3⅜	3⅜	3⅜+	⅛
8	Technicolor½e	9¾	9⅝	9⅝—	¼
7	TiloRoof¾a	7¼	7	7 —	1⅛
1	TriContwar	⅝	⅝	⅝	
.50	TubizeChA2e	33½	33½	33½+	3½
1	TungSolLamp	2⅛	2⅛	2⅛+	⅛
	—U—				
3	UnexcelMfg	3	3	3	
6	UnitAircP10e	10⅜	10⅛	10¼+	¼
1	UnitCigWhStrs	⅝	⅝	⅝	
1	UnitGas	1⅛	1⅛	1⅛	
6	UnitGpf6¾k	110½	110	110½+	⅝
6	UnLt&PwA	¾	¾	¾	
2	UnLt&PwB	½	½	½	
7	UnLt&Pwpf	29⅜	28⅝	28⅝+	⅛
10	UnProfSh	⅝	⅝	⅝	
2.50	UnShoeM2½a	60½	60¼	60¼—	¼
1	UnSpecialts½e	6¼	6¼	6¼	
8	USFoilB	5¼	5⅛	5⅛—	⅛
4	USJlyw1.20	25⅝	25⅜	25⅜—	¼
1	UnitWallPap	1⅞	1⅞	1⅞	
.25	UtahP&Lpf	77¼	77¼	77¼+	⅜
5.50	UtEqpr1k	47¼	47¼	47¼+	1¾
6	ValsparCorp	1⅛	1	1 —	⅛
	—V—				
.50	VanNor 1.20e	27	27	27 —	¾
2	Vultee Airc	9½	9⅜	9⅜—	⅛
	—W—				
6	West Va C&C	2½	2¼	2½+	¼
6	Wolverin T .35e	6½	6¼	6½+	¼
7	Wright Har .40e	4⅝	4⅝	4⅝	

Totals stock sales today, 109,000 shares; year ago, 247,950.

XD—Ex-dividend. XR—Ex-rights. a—Also extra or extars. e—Declared or paid so far this year. f—Payable in stock. g—Paid last year. h—Cash or stock. k—Accumulated div. paid or declared this year. Accumulated div. paid last year. ur—Under rule. ww—With warrants. xw—Without warrents. war—Warrants.

CURB DOMESTIC BONDS.

—A—			
2 Ala Pow 5s 46	107½	107½	107½
3 Am G&E 2¾s 50	105¼	105¼	105¼
10 Am P&L 6s 2016	104⅞	104½	104⅞
36 Appal El Pow 4s 63	108¼	108	108¼
1 Ark P&L 5s 56	105½	105½	105½
10 As Elec 4½s 53	51	50⅜	51
6 As G&E 5s 90	15½	15⅜	15½
1 As G&E 5½s 77	15⅜	15⅜	15⅜
7 As G&E 5s 68	15⅜	15¼	15⅜
2 As G&E 4½s 49	15⅜	15⅜	15⅜
5 Avery&S 5s 47 ww	101½	101½	101½
1 Avery&S 5s 47 xw	100	100	100
—B—			
25 Baldw L 6s 50	119	118¼	118¼
2 Bell T Can 5s 57 B	105¾	105¾	105¾
2 Bell T Can 5s 60 C	106	106	106
8 Birm El 4½s 68	100⅞	100⅞	100⅞
9 Birm Gas 5 59	102	101½	102
—C—			
5 Can Nor P 5s 53	82	82	82
1 Can Pac 6s 42	76	76	76
9 Cen Pow 5s 57D	102	102	102
4 Cen St El 5½s 54	33¼	33⅛	33⅛
11 Cen St P&L 5½s 53	77¾	77½	77½
29 Chi Ry 5s 27 ct	44	43¾	44
1 Cities Ser 5s 69	81½	81½	81½
16 Cities Ser 5s 66	84	84	84
24 Cities Ser 5s 58	81⅜	81	81⅜
109 Cities Ser 5s 50	82⅜	81⅝	82¼
4 Cit S P & L 5½s 49	91⅛	91	91⅛
56 Cit S Pow 5½s 52	91¼	90⅜	91
8 Com P&L 5s 57	97¾	97½	97¾
10 Con Gas Ut 6s 43 st	95½	95	95½
16 Cont G&E 5s 58 A	93½	92¾	92¾
3 Cudahy Pac 3¾s 55	97⅝	97⅝	97⅝
—E—			
26 East G&F 4s 56A	85⅜	85	85
5 Edison El Il 3½s 65	111¼	111¼	111¼
30 Elec P&L 5s 2030	86⅝	86	86⅜
—F—			
7 Fed Wat 5½s 54	102¼	101¾	101¾
5 Fl aP&L 5s 54	104¼	104	104⅛
4 Fla Pow 4s 66C	104½	104½	104½
—G—			
12 Gen W Wk 5s 43A	100⅝	100½	100½
5 Ga Pow 5s 67	106¼	106¼	106¼
17 Glen Ald Co 4s 65	76⅛	75¼	76
6 Green M P 3¾s 63	104¼	104¼	104¼
—I—			
25 Ill Pow &L 5s 56C	105¼	105	105
4 Ill Pow&L 5½s 54B	106⅛	106⅛	106⅛
1 Ind Svc 5s 50	74⅞	74⅞	74⅞
12 Ind CSvc 5s 63A	73	72½	72½
10 Indnapls Gas 5s 52	97½	97½	97½
3 Inters Pow 6s 52	39	38¾	38¾
5 Inters Pow 5s 57	63¼	63	63
16 It Sup Pw 6s 63A	38¼	38¼	38¼
—L—			
1 Lou P&L 5s 67	106½	106½	106½
—M—			
8 Milw G Lt 4½s 67	104	104	104
11 Min P&L 4½s 78	102¾	102⅜	102⅜
5 Miss P&L Co 5s 57	104½	104½	104½
—N—			
7 Nat P&L 5s 2030 B	107⅝	107⅛	107⅝
6 Nevada Cal E 5s 56	76½	76¼	76½
3 N Eng G&E 5s 50	66½	66⅜	66⅜
18 N Eng G&E 5s 47	67¼	67	67
1 N Eng Pow 5½s 54	99⅞	99⅞	99⅞
1 N Eng Pow 5s 48	98½	98½	98½
2 NOrl PS 6s 49 A	103	103	103
6 NYPen&Oh4¼s50wa	97½	97½	97½
13 NY StE&G 4½s 80	103¾	103⅝	103⅝
5 NY StE&G 3¾s 64	109	109	109
—O—			
4 Ohio Pow 3¼s 68	109⅜	109⅜	109⅜
—P—			
19 Pac P & L 5s 55	97	96¼	96¼
1 PenCenP&L 4½s 77	104	104	104
3 PeoGasL&C 4s 61D	100½	100	100½
7 PowCorCan 4½s90B	76¼	76⅛	76¼
7 Pub Sv Colo 4s 49	107⅜	107¼	107⅜
7 Pub Sv NJ 6s ct	153⅛	152½	153⅛
15 PugSdP & L 5½s49	100⅜	100	100
9 Pug Sd P&L 5s 50C	98½	98	98
4 Pug SdP&L4½s 50D	96½	96½	96½
—S—			
6 SE P&L 6s2025 A	112⅝	112	112
9 Stand G&E 6s 48 st	71¾	71⅝	71⅝
2 Stand G & E 6s 51	71¾	71¾	71¾
27 Stand G & E 6s 57	71⅞	71⅞	71⅞
3 Stand G & E 6s 66	71¾	71¾	71¾
18 Stand P & L 6s 57	71⅞	71½	71½
3 Starrett Corp 5s 50	23	23	23
—T—			
5 Tex El S 5s 60	106	105½	105½
13 Tex P&L 6s 2022 A	106¾	106⅜	106⅜
11 Tide Wat P 5s 79 A	97½	97	97
12 Twin CRT 5½s 52 A	61	60½	60½
—U—			
6 Unit L & P 6s 75	87	86⅝	87
14 Unit L&Ry 5½s 52	95	94½	95
3 Unit L&Ry 7s 73 A	84	83¾	84

Total bond sales today, $1,000,000; year ago, $1,455,000.

ur—Under rule.
ww—With warrants.
xw—Without warrants.
war—Warrants.

"NOTHING ELSE TO WEAR"—Bernice Clark, State Department of Public Welfare stenographer, likes suits, plain dresses, and spectator pumps for office wear. Yesterday she donned a black braided dress with a white satin blouse, a "fancy" affair any way you looked at it. She wore it, however, she explained, "'Cause I couldn't find anything else." She's been a stenographer for five years, two with the welfare department.

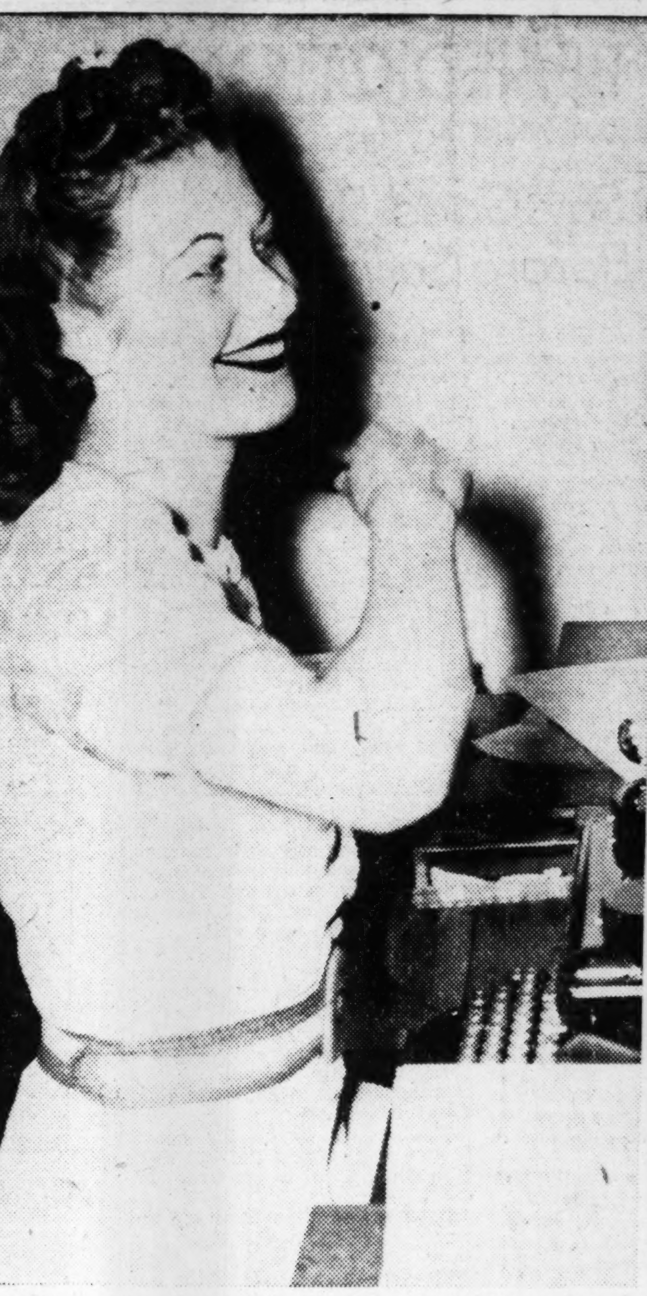

PRIMPIN' A LITTLE—Doris "Dearie" Griffis runs a comb through her hair as she sits at her desk. She doesn't like much powdering in the office, thinks the girls should go to the powder room, and hates to see a stenographer all dressed up in necklaces, bracelets, and fancy costume jewelry. She often wears a gold cross, but no other neckware; thinks the stenographer should dress for comfort, and that many former college students cling to the collegiate attire. Most stenographers agree with her conservative ideas.

BACK FROM LUNCH—Grace Jackson, stenographer for the State Revenue Department, pulls off the black jacket to her coat suit. She thinks all women dress for other women, but when they work for men, they think of the boss in selecting their clothes. Black's her color, sports her design. She went into stenographic work following her graduation from Commercial High school six years ago.

Stenographers Select Dresses Boss Will Like

Comfort in Clothes Is Important to Working Girl.

By CAROLYN McKENZIE.

Women dress for women; and yet stenographers buy clothes which they think will appeal to the boss.

The younger stenographers dress conservatively, like black best of any color, and hold on to skirts, sweaters and blouses during the winter. In the summer it's cotton sports dresses, and thin, cool frocks.

They go in for comfort more than glamour, beauty, or style; but they buy for the boss' approval.

When they go into a store to select a dress, the first question which pops into their minds, according to many of those interviewed yesterday, is:

"How'll the boss like this?"

Most offices don't permit the girls to smoke on the job, so they all meet in the ladies' room, lean back in perfectly relaxed positions and puff away while they exchange shop gossip and tales of "last night." Most of them, however, have their morning soft drink at their desks, often with the boss joining them.

They never sit on the desk to take dictation, nor prop their feet on a filing cabinet drawer as they peer into an upper compartment. And an amazingly small number smack chewing gum all day.

Most of them think a date every night is "very nice," but agree that other interests are equally as importaant, such as evening school, singing, reading and resting. After office hours, they think their time should be as far removed from a typewriter as possible.

Few of them are the artificial blond, beautiful but unintelligent type. By and large, they are bachelor girls, interested in men, but equally as anxious to make a success of their work.

BEAUTY QUEEN STENOG — Doris Griffis, also a stenographer in the State Department of Public Welfare, left her beauty queen laurels in Homerville, Ga., to go into the shorthand-typing trade. She was queen of the Slash Pine Forest Festival at Lake City, Fla., in 1933, but decided that she'd rather leave Georgia State Women's College and tie herself to a typewriter than to teach school. She didn't want to teach because she "couldn't get up and walk around."

Constitution Photos—Carolyn McKenzie.

EMORY GRADUATE IN ENGLISH—Betty Sewell, stenographer at the State Department of Public Welfare, has been a working girl only two months. She was graduated from Emory in English and figures that subject is a wonderful background for stenographic work. She's studying shorthand and typing at night and thinks bowling, singing and dating are good for any office girl. Women dress for women, she says, but she thinks they should consider the men.

State Exports Show Decline In July Report

Georgia's Best Customer is Philippines; Britain Buys Iron.

July exports through the Georgia customs district totaled $945,036, compared with $1,611,833 for July, 1930, C. P. Persons, district manager of the Atlanta Bureau of Foreign and Domestic Commerce reported yesterday.

Imports for the same month were $1,267,509, compared with $1,646,051 for July a year ago. Exports for the first seven months of the year total $10,351,429, while the value of imports for the same period amount to $5,566,238.

Georgia's best customer during July was the Philippine islands, which imported $526,740 in textiles, and iron and steel manufactures. Other leading importing nations were the United Kingdom, which bought iron and steel scrap, China and the Netherlands Indies, which purchased large quantities of naval stores, and Costa Rica, which ordered $26,862 worth of railroad ties.

Pains in Back, Nervous, Rheumatic?

Wrong foods and drinks, worry, colds and overwork often put a strain on the Kidneys. Backache, Getting Up Nights, Burning Passages, Swollen Ankles, Rheumatic Pains, Nervousness, Dizziness, Circles Under Eyes and feeling worn-out, often are caused by non-organic and non-systemic Kidney and Bladder troubles. Usually, in such cases, the very first dose of Cystex goes right to work helping the Kidneys flush out excess acids and wastes. And this cleansing, purifying kidney action, in just a day or so, may easily make you feel younger, stronger and better than in years. A printed guarantee wrapped around each package of Cystex insures an immediate refund of the full cost unless you are completely satisfied. You have everything to gain and nothing to lose under this positive money-back guarantee, so get Cystex from your druggist today for only 35c.—(adv.)

Lead, Zinc Prices Raised By Heavy Consumption

NEW YORK, Sept. 24.—(AP)—Heavy consumption by munitions makers resulted today in price jumps for lead and zinc, the former to the highest quotation since last May and the latter to the highest since August, 1937.

Leading producers boosted lead by 1-10 cent a pound to 5 cents, delivered in New York. Zinc was raised 4-10 cent a pound to 7.25 cents, delivered in East St. Louis.

Demand was described by metals experts as "greater than the apparent available supply."

Naval Stores.

SAVANNAH.

SAVANNAH, Sept. 24.—Turpentine firm, 24½; offering 317; sales 11,450 gallons; receipts 275; shipments 30; stock 15,673.

Rosin firm; offerings 72, all sold; receipts 922; shipments 426; stock 153,641.

Quote: B, 1.35; D, 1.45; E, F, 1.55; G, H, 1.50-1.52; I, 1.52; K, 1.51-1.52; M, 1.51; N, 1.66; WG, 2.12; WW, 2.45; X, 2.45.

JACKSONVILLE.

JACKSONVILLE, Fla., Sept. 24.—Turpentine, receipts 105; shipments 518; stock 25,823.

Rosin, receipts 473; shipments 482; stock 316,613.

Position of Treasury.

WASHINGTON, Sept. 24.—The position of the treasury September 21:

Receipts $22,073,982.77; expenditures $20,434,574.32; net balance $2,540,583,561.42; working balance included $1,806,533,757.93; customs receipts for month $16,170,277.54; receipts for fiscal year (July 1) $1,405,124,030.29; expenditures $2,120,080,683.99; excess of expenditures $714,956,653.70; gross debt $44,060,841,988.43; decrease under previous day $3,645.46; gold assets $21,126,461,891.32.

High Court Denies Barber Injunction

The Georgia supreme court yesterday refused to enjoin enforcement of Atlanta's comparatively new barber shop ordinance which fixes prices and working hours.

W. L. Powell and three other Atlanta barbers, in seeking the injunction, set out that it interferred with their rights to carry on their trade at their prices.

The court in denying the petition, pointed out equity will not interfere with criminal prosecutions and suggested their remedy lies in testing the validity of the ordinance.

Georgia Youth Makes Good West Point Record

Special to THE CONSTITUTION.

MILLEDGEVILLE, Ga., Sept. 24.—Cadet William (Billy) Brake, son of Mr. and Mrs. Darwin V. Brake, of Milledgeville, is making an outstanding academic record at the United States Military Academy, according to information received from West Point.

Young Brake, a graduate of the Georgia Military College, entered West Point in July. His standing at the close of last week, according to the report, was: English, 8.8 points out of a possible nine; French, 5.9 points out of a possible six, and mathematics, 15 points out of a possible 18.

Husband and Wife Admit Bug Charge

A husband a wife and a grandmother faced lottery charges in Fulton criminal court here yesterday.

W. C. (Claude) Fox and his wife, Mrs. W. C. Fox, 37, of a North avenue address, entered pleas of guilty to lottery charges before Judge John S. McClelland. Fox was sentenced to serve six months and to pay a fine of $50 and his wife was given a suspended sentence of six months. Fox was charged with three other counts of driving while drunk and driving without a license, but sentences of six months in each case were ordered to run concurrent with the lottery sentence.

A jury returned a verdict of guilty in the case of Mrs. Elizabeth Allen, who was said to be the mother of six children and two grandchildren. She was sentenced to serve 12 months at the state farm.

No television necessary—Constitution Want Ads bring Dollars to Light and put Used Furniture out of sight.

Nazi Pamphlets Put in Mails To Argentina

Propaganda Substituted in Private U. S. Business Envelopes.

BUENOS AIRES, Sept. 24.—(AP) The appearance of German propaganda matter in private business envelopes mail to Argentina from the United States has raised a puzzling problem for authorities of both nations.

Recently several cases were reported involving the substitution of German printed war pamphletc for the expected contents of letters from North America. They prompted an investigation to learn whether the substitutions occurred in the country of origin or after the arrival of the envelopes here.

Authorities were particularly concerned over a large envelope from a United States factory, an important link in the United States armament program, delivered to the Buenos Aires agent of a North American airplane manufacturer.

Supposed to contain catalogs, in Spanish, of the arms' firms latest products, the envelope held instead, a bulky copy of the Nazi "White Book." Printed in Berlin in the German language, the publication purported to reveal allied plans to spread the war by attacks on neutral nations.

The sealed envelope gave no indication as to when or where the original contents were removed and the German war propaganda substituted. A complaint by the aircraft agency started an investigation to determine if the "White Book" was mailed to Argentina or placed in the envelope sometime after it left the central Buenos Aires post office.

Two Are Nabbed By Touring Police

A tour of the town netted two arrests yesterday for County Policemen W. J. Anderson and I. M. Eason, they reported.

The officers saw a suspected lottery man on Peachtree street early in the afternoon and chased him all the way into the yard of the home of Mrs. Jesse Draper, on Cherokee avenue, where they said he attempted to throw away a bag of lottery tickets. He was listed as Ed Small, 40, Negro, and Anderson said he had a lottery book on his person.

Returning to Fulton tower with Small, the officers arrested a white man, listed as Claude Kennedy, and charged him with bookmaking. They said he had a racing form and betting tickets on his person. Bond for the Negro and Kennedy was set at $1,000 each.

Did Samson Feast on a Lion With Stomach Ulcer Pains?

The Bible tells us how Samson feasted on a lion. It isn't likely that he could have done so if he suffered after-eating pains. Those who are distressed with stomach or ulcer pains, indigestion, gas pains, heartburn, burning sensation, bloat and other conditions caused by excess acid should try a 25c box of Udga Tablets. They must help or money refunded. At drug stores everywhere. —(adv.)

GET THE ANSWER

With a

CONSTITUTION WANT AD

Have you a house, car or piece of furniture you wish to sell? Or have unforeseen circumstances necessitated your seeking a new job? Solve all such problems easily and successfully by calling WAlnut 6565. Just ask for an ad-taker . . . she can show you how a well-worded Want Ad will bring the kind of results you want to get.

PHONE WAlnut 6565

OF HEAVEN'S BENEDICTION

By MARGARET GORMAN NICHOLS

Brooke Goes Home To Say Good-Bye To Family and Friends Before Sailing

SYNOPSIS.

Brooke Carter, her mother dead, her father remarried, quits as secrtary to a Chatham, N. H., physician and goes to New York to act as secretary-companion to wealthy Mrs. Kingsbury whom she had met while the old lady was boarding with Rod Westover's mother Grace in the New Hampshire town. Really Brooke has come to New York to be near Rod, to whom she has ben engaged for four years and who has been very successful in his work with Barney Glass isnce he finished college three years ago. She is very happy when Rod takes her to dinner but is surprised when he tells her he has moved from the cluttered apartment he shared with Jim Bartlett, a drawling southerner who was his college roommate and now is an accountant. Rod says Jim probably thinks him a snob but his advance in the business world called for better living quarters. As Rod says he must work the next evening, she has dinner with Jim. Hesitatingly he tells her about Irene Davies, a wealthy divorced woman years older than Rod. Jim says Rod still loves Brooke but Mrs. Davies is deeply interested in Rod. She meets Irene at a cocktail party given by Barney Glass and knows that Irene is in love with Rod. She also meets tall handsome Julian Carlton who, Rod tells her, is a brilliant corporation lawyer. Brooke dines frequently with Rod but he makes no mention of a wedding date. One evening as she awaits his coming, she receives a telegram saying he and Irene are married and sailing to Hawaii. NOW GO ON WITH THE STORY:

INSTALLMENT XIV.

Occasionally Julian sprang into her mind, mocking her, taunting her by the intimacy with which he had looked at her and the things he had not said, and because he had told her nothing of himself and made her talk about herself. And because no inner secret seemed to escape his keen intuition. "He looked through me," she thought. It was disconcerting, but amusing, too. His curiosity appeased at what Rod had rejected, he probably would not see her again. Yet whenever she passed the Rockerfeller Plaza skating rink on her way to the agent's Fifth avenue office, Julian, arrogant fair head riding above brown tweed shoulders, became startlingly alive.

With Mrs. Kingsbury's reluctant permission she was going home this weekend. Both Helen and Grace had written, urging her to make her goodbyes in person. Brooke knew that her stepmother wished merely to see how Rod's marriage had affected her and to question her on her life in New York, and though there had never been the slightest reason to doubt Grace's sincerity and honesty, Brooke knew that this meeting would be strained and unhappy for both.

Wearing her black suit, a tailored white blouse and the absurd little black hat that resembled an Egyptian fez, she met Jim at the station at a little before noon on Saturday.

Have a good trip, Booke," he drawled, standing over her, smiling a little with a pipe between his teeth, his brown hair unkempt, his colorful tie crooked. He put a magazine in her hand. "Something to keep you company."

"Thanks, Jim." She thought she was going to cry. How often she had stood in this exact spot with Rod, wanting to cry because she could not bear to leave him! She was like a bouncing ball now, she thought.

Jim said, "Give my love to Grace and tell her if she wants to come down, the same old hospitality waits." And as people began to surge forward, he looked at her somewhat anxiously and smiled. "So long, Brooke. I'll see you before you sail . . ."

"Of course," moving with the throng, glancing back to smile and call, "Good-bye, Jim."

The monotony of the journey was relieved only by a brief storm and the political discussion of two fellow travelers, a belligerent elderly woman and an opinionated young man. Brooke turned the pages of the magazine absently, feeling adrift again, dreading the moment when she reached Chatham, knowing that Helen and her father would meet the train.

As Brooke stepped off the train at Chatham, she saw her father and Helen.

In the instant before they spoke she saw them with detachment—her stepmother's small birdlike body in the colorful clothes she liked, a beige coat, wine-colored pumps and wine-colored felt hat, a very unsuitable outfit. Her small, pinched face, prematurely wrinkled, was rouged too heavily, and a new and permanent wave in her sandy hair had not been a success. How unattractive she was, how nervous!

Her father, an accountant in the mill, tall, thin, with dark melancholy eyes set close together, thinning dark hair speckled with gray, a thin nose and narrow mouth, had not changed in the slightest detail. Indeed, it seemed to Brooke that for as long as she could remember his appearance had not altered.

Helen embraced her. Her voice was high and the words came in a nervous rush as she laughed. "I lost your letter and I couldn't remember if this was the train . . . Isnt' it wonderful, you going to Hawaii!" . . . Looking Brooke up and down, taking in every detail of her clothes. "Why, you look fine . . ."

Tom Carter managed a grin as Brooke turned to him to receive his light kiss.

She had always felt, never knowing why, that her father did not approve of her. His temper had been violent when he was young and his frequent moods of depression were unexplainable to Brooke and her mother. He had few friends. Small wonder then that not only Brooke but everyone else who knew him was almost shocked when a year after his wife's death he had taken to playing bridge with Heleu and her spinster sisters, all teachers, in the house across the street. Other than cards, the radio and the newspaper, he had no outside interests. Brooke had known since she was a tiny girl that her mother, a vital, intelligent, sensitive, attractive woman, had had a lonely, thwarted life. Yet Helen's devotion was obvious and of late years Brooke had seen no flaring of his temper but rather a gentler, more conciliatory attitude toward others.

As they left in a small black sedan, evidently new, Brooke sat alone in the back seat, looking coolly at Helen's excited, pinched little face as she turned around to talk.

Go on. Say it! Ask me how I feel—and all about Rod and Irene—and how it happened!

But Helen gossiped. This person had a new baby; that person was engaged; another had had a church wedding which neither family could afford; Brooke's great-aunt, her mother's aunt who lived in Maine, had had a stroke. Brooke's old position with Dr. Fenwick had been filled by Mary Beasley, who was married, and Helen disapproved strongly of married women working. On and on until the car stopped before the big, old-fashioned, shabby cottage, shaded by huge, ancient trees.

Helen was saying as they walked up the path to the porch, "And the house is so big we're thinking of making the second floor into an apartment and renting it. Really, you know, it's no sense for two people having such a big house . . . You go upstairs. I've got to go to the kitchen . . ."

Her room, high-ceilinged and wide, furnished with odd, old mahogany pieces, and with the quilt on the bed her grandmother had made, was just as she had left it. But it was no longer her room . . . If she returned it might be the living-room of the newlyweds. She took off her hat and ran a comb through her hair. There was no place for her here. Was there a place for her somewhere? Some place to plant new roots, to be content, to be peacefully happy and wildly happy as she had been in this room . . .

Helen called her. Somehow, the old-fashioned walnut furniture of the dining room was slightly overwhelming. Helen had put on her "best" linen cloth, her "best" silver and china. They were treating her as if she were a guest. Brooke felt a slight wave of shame at her animosity toward her stepmother, a wave of shame which dissolved with the certainty that Helen's effusive hospitality would soon vanish if her stepdaughter were to announce that she was returning to Chatnam to stay.

As Brooke took her place at the round table, Helen said, fussing over the dishes while Tom carved a leg of lamb, "You must be starved, Brooke! Is Mrs. Kingsbury's maid a good cook? I guess you've had so many fancy things to eat . . . "She peered inquisitively at Brooke's controlled face. "What kind of an apartment is it?"

The veil over personal questions behind Helen's searching little eyes and her father's emotionless dark eyes was thin . . .

She smiled a little as she took a heaping plate from her father. "Ellen is a very good cook and a dear person. And the apartment is comfortable but rather drab. I haven't the faintest idea where we'll settle when we come back . . ." That would put Helen at ease.

But this was an opening for Helen. Crisply, she said, "Well, I—I wouldn't let what happened bother me if I were you. He isn't worth it! He just isn't worth it! I always thought, and your father, too, that he was . . ."

Tom looked across the table, his heavy dark brows drawn together. "Maybe Brooke doesn't want to talk about it now, Helen."

"Why, Tom. I didn't mean. . . . I wouldn't . . ." She blushed beneath her rouge.

Poor Helen. She wanted so terribly to know. Brooke asked, "How are things at the mill?"

"Oh, all right." Still frowning, her father said, "When are you going, Brooke, and where?"

She told him. Then Helen took up the unfinished gossip and the dreaded first meal came to an end.

However, when they were in the large kitchen, Helen began, "Brooke, I didn't mean, dear . . . But we were so upset. Tom said he wasn't surprised, not a bit. I know how you must have felt. What did happen? Grace wouldn't say anything. I do think she might have told me!"

Picking up a plate, drying it slowly, Brooke said, "He married Irene Davies, a very rich woman, Helen. They sailed for Hawaii. That's all I know."

"And after all these years . . . You had faith but I never did. He's a strange boy. And the way he acted when he came home! So unfriendly and never looking up any of his old friends. I'll bet he never told anybody in New York that his mother had a boarding house. Well, all I've got to say is . . ."

This would go on for hours. Brooke said, drying the last dish, "I'm going down to see Grace tonight."

After a decent interval she put on her coat and, hatless, went out. How good the air was here! Through lighted windows she saw familiar heads, yet she felt as if she were only a visitor in this old familiar town. The big white house on the corner, Rod's old home, was lighted brightly. As she walked up the path and up the steps, she saw familiar faces and white heads in the parlor — old Mrs. Stephens with her dog on her lap; spry, wrinkled little Mrs. Donovan looking over spectacles at the newspaper; the colonel tuning the radio.

Mrs. Westover, usually in the kitchen at this hour, was upstairs. Stout ,her dark curly hair close-cropped like a man's, she was sitting in an old leather chair by the window.

She kissed Brooke with genuine affection. "I wondered if you had come! I was coming to see you if you hadn't come to see me tonight."

Continued Tomorrow.

HELP!

NEED EXTRA CASH?

Don't deprive yourself of things you need just because of a temporary shortage. Borrow from us —repay a little each month.

5% on Savings

See B. L. LASSITER.

SOUTHERN DISCOUNT COMPANY

220 Healey Bldg., WAlnut 4122

AUNT HET

By ROBERT QUILLEN.

"I know it's silly to brag, but when a woman starts tellin' me about her trips abroad, I'm goin' to tell her about my Wedgwood."

JUST NUTS

What Do You Know About AVIATION?

The Constitution offers its young readers an opportunity to learn the fundamentals of aviation . . . to take "ground school" courses in aeronautics prepared by famous experts . . . to build and fly model planes in big meets . . . to join America's greatest aviation youth movement, The Constitution Air Cadets.

All young people, male or female, between the ages of 10 and 21 may become members and receive the full benefits of this great aviation youth movement. Such famous fliers as Captain Eddie Rickenbacker, Colonel Roscoe Turner, Major Jimmy Doolittle, Colonel Jimmy Mattern and many other notables of the air, approve and indorse The Constitution Air Cadets! And this great youth program is officially sanctioned by the National Aeronautics Association. . . . Use the application below to join this movement and learn the groundwork of aviation.

Application

THE ATLANTA CONSTITUTION AIR CADET CORPS

I hereby apply for membership in the Air Cadet Corps sponsored by The Atlanta Constitution and affiliated with the National Aeronautic Association.

Name .....

Address .....

City ..... State ..... Age .....

School ..... Grade .....

Mail this application with 10 cents in wrapped coin and 3-cent stamp to cover cost and mailing of bronze pin, membership card, and outline of aviation training course material to Air Cadet Commander, The Atlanta Constitution, Atlanta, Ga.

Solution to Yesterday's Puzzle.

FADS SPRAT ABLE
EXIT QUITE DRAW
ALAR UNDER JADE
RELEGATE ROUGES
WARS FIGS
MOTIVE FLEETEST
ALONE GLARE LEA
KING SLIPS PARK
EYE BAITS LUNGE
RESPONDS HINDER
RICE DONS
SPOILT RINGTOSS
TUBE IRENE ERIE
EROS FONTS RAZE
MEET YEAST SLED

THE GUMPS — Jumping at Conclusions

LITTLE ORPHAN ANNIE — Linger a Little Longer

MOON MULLINS — An Outsider

DICK TRACY — But It Won't Be Long

JANE ARDEN—By Monte Barrett and Russell Ross — An Explanation

Reg. U. S. Patent Off.

TODAY'S CROSSWORD PUZZLE

ACROSS.

1 Plastered.
7 Leakage.
13 Lament.
14 Approximate.
16 Seems.
17 Independence.
18 June bug.
19 Alarm signals.
21 Beret.
22 Hebrew instrument.
24 Seize: Scot.
25 Associate.
26 To hinge.
28 Brood of pheasants.
29 Greaser.
30 Hotel employe.
32 Lateness.
34 Payable.
35 Alcoholic beverage.
36 Prepared for a contest.
40 Lipide.
44 Fasten securely.
45 Farm animal.
47 Dravidian language.
48 Humming birds.
49 Rocky eminences.
51 Volcanic issue.
52 Mongrel.
53 Notched.
55 Fourth gate: founding.
56 Legendary king of Britain.
58 Like a swine.
60 Contain.
61 Weasel-like animals.
62 Camped temporarily.
63 Glided on ice.

DOWN.

1 Place.
2 Commend.
3 Rubber tree.
4 Vessel.
5 Misplay.
6 Sink.
7 Inspire.
8 Net.
9 Taxis.
10 Exist.
11 Cotton fabric.
12 Landed properties.
13 Trees of the genus Erythrina.
15 Textile markers.
20 Utter.
23 Ruffianly fellows.
25 Ore.
27 Deride.
29 Young night bird.
31 Female ruff.
33 Munch.
36 Follow up letter.
37 Streamlet.
38 Covetousness.
39 Ordered.
40 Mexican blankets.
41 Picture.
42 Guessed.
43 Exults.
46 Strife.
49 Assist.
50 Wading bird.
53 Adept.
54 Feminine name.
57 Lair.
59 Townsman.

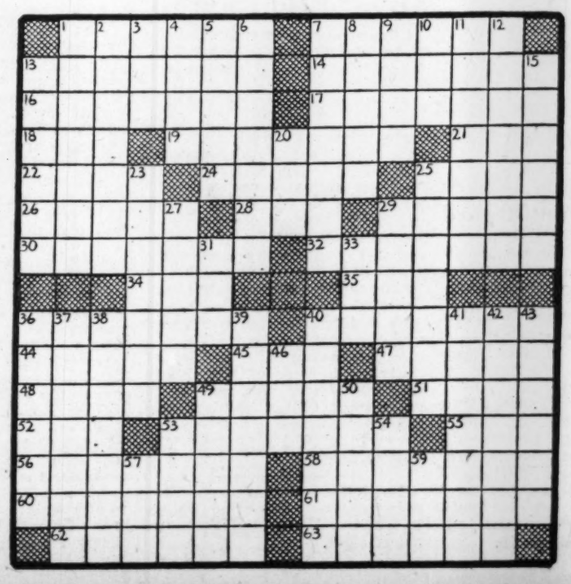

SMITTY — Seeing Things

SUPERMAN—By Jerry Siegel and Joe Shuster

Clark Thinks Fast

TERRY AND THE PIRATES

Lamp the Vamp Champ

MARY WORTH'S FAMILY

By Dale Allen

SMILIN' JACK

Said the Spyder to the Flyer

TARZAN—No. 333

The Beast-Man Caged

By Edgar Rice Burroughs

They'll Do It Every Time

By Jimmy Hatlo

Map Your Life According to Its Plan

If you would like to have an Astrological Chart covering your sign of the Zodiac, THE CONSTITUTION will be glad to send it to you. All that is necessary is to fill in and follow directions in this coupon:

Alice Denton Jennings,
The Atlanta Constitution,
Atlanta, Ga.

1 enclose:
1. Self-addressed stamped envelope.
2. Ten cents in coin to cover mailing.

I was born: MONTH———— DATE———— YEAR————

Name———— Address———— City————

You may obtain as many Astrological Charts as you wish for your family and friends. There is nothing to do except to send in the birthdate, address, self-addressed stamped envelope and 10 cents in coin to cover EACH birthday, in accordance with this coupon.

Your Horoscope for Today

By ALICE DENTON JENNINGS, Noted Atlanta Chirologist.

What today means to you if you were born between:

March 21st and April 19th (ARIES)—The best portion of the day is before noon and up to 1:03 p. m. However, this period appears to favor routine more than new or important undertakings. After 1:03 p. m. you will likely encounter dedelays, opposition to your desires and worry. The period does not favor assuming new or heavy obligations.

April 20th and May 20th (TAURUS) The period previous to 3:27 p. m. favors land, produce, electrical devices, communications and correspondence. After 3:27 p. m. your high feelings of well-being seem to receive a wet blanket, and you are likely to have to work harder to get even fair results.

May 21st and July 20th (GEMINI)—An excellent day for literary endeavor, contacting publishers, social affairs and educational interests. The best aspects of the day operate previous to 3:01 p. m.

June 21st and July 22nd (CANCER)—The best aspects of the day operate previous to 1:03 p. m. However, this period is more favorable for routine than for new or important undertakings. After 1:03 p. m. favors sticking to routine matters.

July 23rd and Aug. 22nd (LEO)—Before 12:14 noon favors dealings with women, artistic matters, ordinary business routine, as well as new undertakings, providing you thoroughly understand any proposition into which you enter. After 12:14 p. m. favors sports and social matters.

Aug. 23rd and Sept. 22nd (VIRGO)—Previous to 1:29 p. m. your spirits will be high, but between 1:29 p. m. and 2:36 p. m. you are likely to be filled with indecision. Before 1:29 p. m. is most auspicious for dealings with those in superior positions, for communications, making contracts. After 2:36 p. m. calls for extra diplomacy and tact in all dealings.

Sept. 23rd and Oct. 22nd (LIBRA)—The morning hours and until 2:30 p. m. is a favorable period for work that calls for exertion. After 2:30 p. m. and to 6:52 p. m. guard against affairs of a secretive nature and subterfuges.

Oct. 23rd and Nov. 21st (SCORPIO)—Before 10:33 a. m. you are likely to overdo things and undertake too much. Be cautious. Between 10:33 a. m. and 5:17 p. m. favors social engagements. After 5:17 p. m. favors matters of a mechanical nature.

Nov. 22nd and Dec. 21st (SAGITTARIUS)—The entire day and evening does not especially favor important plans, decisions or changes. An excellent day to attend to private matters and finish up old tasks that have been pending for some time.

Dec. 22nd and Jan. 19th (CAPRICORN)—Between 8:41 a. m. and 4:25 p. m. favors matters that require diplomacy and finesse. The remainder of the afternoon and evening, do not expect too much through social activities or through business that deals in artistic works and beautiful fineries.

Jan. 20th and Feb. 18th (AQUARIUS) Before 12:58 noon favors literary efforts, educational matters, dealings with relatives. Between 12:58 noon and 2:10 p. m. does not especially favor developing new ideas or furthering personal interest. Between 2:10 p. m. and 5:43 p. m. you should make favorable contacts, especially with the opposite sex. This is a period to deal with friends who are original, altruistic or of a sensitive nature. After 5:43 p. m. retrench, conserve.

Feb. 19th and March 20th (PISCES)—An excellent day for going ahead with any project you may have in mind that has been carefully planned, especially before 3:53 p. m. After 3:53 p. m. favors romantic interests and travel.

Today's Radio Programs

Today's Hour-by-Hour Calendar

WGST, 890 Kc. WSB, 740 Kc. WAGA, 1450 Kc. WATL, 1370 Kc.

Note: Where no listing is given, last program in preceding listing is continued:

5:30 A. M.
WSB—Farm Hour; 5:55, News.

6 A. M.
WGST—News and Sundial; 6:10, ATLANTA CONSTITUTION NEWS; 6:15, News and Sundial.
WSB—Farm Hour; 6:15, Merry-Go-Round.
WATL—News; 6:05, Variety Program.

6:30 A. M.
WGST—News and Sundial; 6:45, Hal Burns' Varieties.
WSB—Happy Dan's Folks; 6:45, Merry-Go-Round; 6:55, Weather News.
WAGA—Yawn Patrol.
WATL—Top of the Morning; 6:45, Charlie Smithgall.

7 A. M.
WGST—News; 7:15, News and Sundial.
WSB—Checkerboard Time; 7:15, News.
WAGA—News; 7:15, Yawn Patrol.
WATL—News; 7:05, Charles Smithgall.

7:30 A. M.
WGST—News and Sundial; 7:45, News.
WSB—Studio; 7:45, Merry-Go-Round.
WAGA—Pop Eckler's Jamboree; 7:55, News.

8 A. M.
WGST—News; 8:15, News and Sundial.
WSB—News; 8:05, Penelope Penn; 8:20, Merry-Go-Round.
WAGA—Breakfast Club.
WATL—News; 8:05, Charles Smithgall.

8:30 A. M.
WGST—News; 8:35, News and Sundial; 8:55, ATLANTA CONSTITUTION NEWS.
WSB—Merry-Go-Round; 8:45, Kate Hopkins.

9 A. M.
WGST—Arnold Grimm's Daughter; 9:15, Myrt. Marge.
WSB—"The Man I Married;" 9:15, Midstream.
WATL—Lionel Hampton Orchestra; 9:15, Women in the News.
WAGA—Headline News; 9:15, The Vagabonds.

9:30 A. M.
WGST—Hilltop House; 9:45, Woman of Courage.
WSB—Ellen Randolph; 9:45, Enid Day.
WAGA—Viennese Ensemble.
WATL—Keep Fit to Music; 9:45, John Metcalf's Choir Loft.

10 A. M.
WGST—Short Short Stories; 10:15, Life Begins.
WSB—News; 10:15, Road of Life.
WAGA—I Love Linda Dale; 10:15, Clark Dennis.
WATL—News; 10:05, Kay Kaiser Orchestra; 10:15, Bill Lewis, songs.

10:30 A. M.
WGST—Big Sister; 10:45, Aunt Jenny.
WSB—Against the Storm; 10:45, Guiding Light.
WAGA—Rev. J. M. Hendley.
WATL—Morning Melodies.

11 A. M.
WGST—Kate Smith; 11:15, News; 11:20, Best Tunes.
WSB—Gospel Singers; 11:15, Julia Blake.
WAGA—Rev. J. M. Hendley; 11:15, Merry Music.
WATL—News; 11:05, Goodman Quartet; 11:15, Inquiring Reporter.

11:30 A. M.
WGST—Linda's Love; 11:45, Meet Miss Julia.
WSB—Farm and Home Hour.
WAGA—Homer Knowles; 11:45, Jamboree.
WATL—Sunshine Sue; 11:45, Designs in Melody.

12 Noon.
WGST—ATLANTA CONSTITUTION NEWS; 12:05, Chuck Wagon.
WSB—Farm and Home Hour; 12:15, State College of Agriculture.
WAGA—News; 12:15, Dance Melodies.
WATL—News; 12:05, I'll Never Forget; 12:15, Merry-Go-Round.

12:30 P. M.
WGST—Your Treat; 12:45, Snoopers.
WSB—News; 12:45, Weather, Markets and Frankie Masters' Music.
WAGA—Dr. Francis Stiffler; 12:45, News.
WATL—Merry-Go-Round.

1 P. M.
WGST—Young Dr. Malone; 1:15, George West; 1:20, To Be Announced.
WSB—Music We Love.
WAGA—Lest We Forget; 1:15, Echoes of History.
WATL—News; 1:05, Connie Boswell; 1:15, Man on the Street.

1:30 P. M.
WGST—Blue Streak Rhythm; 1:45, Musical Pickups.
WSB—Follies.
WAGA—Favorite Waltzes.
WATL—Mildred Bailey; 1:45, Cheer Up Gang.

2 P. M.
WGST—Society Girl; 2:15, Little Show.
WSB—Mary Marlin; 2:15, Ma Perkins.
WAGA—Orphans of Divorce; 2:15, Amanda of Honeymoon Hill.
WATL—News; 2:05, Artie Shaw; 2:15, Marietta Review.

2:30 P. M.
WGST—ATLANTA CONSTITUTION NEWS; 2:35, Soloists; 2:45, A Friend in Deed.
WSB—Pepper Young; 2:45, Vic. Sade.
WAGA—John's Other Wife; 2:45, Just Plain Bill.
WATL—Marietta Review; 2:45, Duke Ellington.

3 P. M.
WGST—WGST Varieties.
WSB—Backstage Wife; 3:15, Stella Dallas.
WAGA—Club Matinee.
WATL—News; 3:05, Swing Session.

3:30 P. M.
WGST—President Roosevelt, Airport Dedication; 3:45, Southeastern Fair Program.
WSB—Lorenzo Jones; 3:45, Young Widder Brown.

4 P. M.
WGST—Christian Action; 4:15, ATLANTA CONSTITUTION NEWS; 4:20 Hits, Encores.
WSB—News; 4:15, Airport Reporter.
WAGA—Honorable Archie; 4:15, Musical Soiree.
WATL—News; 4:05 Orren Tucker Orchestra; 4:15 Recruit Interviews.

4:30 P. M.
WGST—Baker Man; 4:45 Scattergood Baines.
WSB—The Teen Age; 4:45 The O'neills.
WAGA—Musical Soiree; 4:45 Wayne Van Dyne.
WATL—Tea Time Tunes.

5 P. M.
WGST—Snoopers; 5:15 Singin' Sam.
WSB—Lil' Abner; 5:15 Gus Steck's Music; 5:25 Song for Today.
WAGA—Rocky Gordon; 5:15 Malcolm Claire; 5:15 News.
WATL—News; 5:05 The Monitor Views the News; 5:15 Music Masters.

5:30 P. M.
WGST—Edwin C. Hill; 5:40 Bob Trout; 5:45 The World Today.
WSB—Gus Steck's Music; 5:40 Lang-Worth Music; 5:45 News.
WAGA—Don Winslow of the navy; 5:45 Bud Barton.
WATL—Spreadin' Rhythm Around; 5:45 Hollywood on Parade.

6 P. M.
WGST—Lucky Number! 6:05 Shall We Dance; 6:15 Paul Sullivan.
WSB—Fred Waring in Pleasure Time; 6:15 News.
WAGA—Easy Aces! 6:15 Mr. Keen.
WATL—Fulton Lewis Jr.; 6:15 Dinner Dance Music.

6:30 P. M.
WGST—Mr. Meek.
WSB—Sports News and Views; 6:45 Kaltenborn.
WAGA—News; 6:45 Baseball Scores.

7 P. M.
WGST—Uncle Jim's Question Bee.
WSB—Hollywood Playhouse.
WAGA—Quiz Kids.
WATL—News; 7:15 Southeastern World's Fair.

7:30 P. M.
WGST—Dr. Christian; 7:55 Elmer Davis.
WSB—Plantation Party.
WAGA—Midnight in Manhattan.
WATL—Green Hornet.

8 P. M.
WGST—Star Theater.
WSB—Abbott and Costello.
WAGA—Song of Your Life.
WATL—News; 8:05 Sports Parade; 8:15 Who Are You.

8:30 P. M.
WGST—To Be Announced.
WSB—Mr. District Attorney.
WAGA—Song of Life.
WATL—Sheep and Goats Club.

9 P. M.
WGST—Glenn Miller's Music; 9:15, Songs of the Southland.
WSB—Kay Kyser's Musical Class.
WAGA—T. R. Yberra; 9:15, Ink Spots.
WATL—News; 9:15, Raymond Gram's Swing; 9:15, AP Bulletins; 9:20, From London.

9:30 P. M.
WGST—Super Dance Melodies.
WSB—Kay Kyser's Musical Class.
WAGA—Dance Music.
WATL—Pageant of Melodies.

10 P. M.
WGST—Amos 'n' Andy; 10:15, Lanny Ross.
WSB—Irene Rich; 10:15, News.
WAGA—Woody Herman's Orchestra.
WATL—News; 10:05, Phil Levant's Music; 10:15, Bob Howard.

10:30 P. M.
WGST—News; 10:35, Bob Chester's Music.
WSB—Weather News; 10:33, It Happened in Georgia.
WAGA—News; 10:45, Russ Morgan's Music.
WATL—Jerry Livingston's Music.

11 P. M.
WGST—ATLANTA CONSTITUTION NEWS; 11:10, Interlude; 11:15, Music That You Want.
WSB—News.
WAGA—War News; 11:05, Joe Venuti's Music.
WATL—News; 11:15, McFarland Twins.

11:30 P. M.
WGST—Music That You Want.
WSB—Ted Weems' Music and News.
WAGA—Music; 11:57, News.
WATL—Freddie Nagel Orchestra; 11:45, Saxie Dowell's Music.

12 Midnight.
WGST—Sign off.
WSB—Sleepy Hollow.
WAGA—Sign off.
WATL—News; 12:15, Marvin Dale's Music.

12:30 P. M.
WSB—Raymond Scott's Music and News.
WATL—Jimmy Joy's Orchestra.

1 A. M.
WSB—News; 1:05, Sign off.
WATL—News; Sign off.

Radio Highlights

6:30—Mr. Meeks, WGST.
7:00—Uncle Jim's Questions, WGST.
7:00—Hollywood Playhouse, WSB.
7:30—Dr. Christian, WGST.
7:30—Manhattan at Midnight, WAGA.
8:00—Star Theater, WGST.
8:00—Abbott and Costello, WSB.
8:30—Mr. District Attorney, WSB.
9:00—Glenn Miller's Orchestra, WGST.
9:00—Kay Kyser's Musical Class, WSB.
10:30—Jerry Irvington's Music, WATL.
11:30—Ted Weems' Orchestra, WSB.

DR. CHRISTIAN—A pair of feuding 93-year-old gents become entangled in an hilarious plot in Jean Hersholt's "Dr. Christian" drama to be heard over WGST at 7:30 o'clock tonight.

Each of the venerable patriarchs claims to be more aged than the other by a margin of several minutes, in an effort to win Health Week honors." Dr. Christian threatens to end the argument by bringing forth a 95-year-old contender fro m a near-by town. Rosemary de Camp, as "Dr. Christian's secretary, helps him solve the problem.

LANKY ROSS—As boys and girls all over the country are treakking back to college campuses, Lanny Ross will feature a wide variety of college songs during his broadcast to be heard over WGST at 10:15 o'clock tonight.

Program will include:
"Sweetheart of Sigma Chi."
"Far Above Cayuga's Waters."
"Flirtation Walk."
"Betty Co-Ed."

BUD AND LOU—The Department of Utter Confusion will reign supreme when funsters Bud Abbott and Lou Costello conclude their summer series of "Time to Smile" on over WSB at 8 o'clock tonight. They will repeat their famous and super-silly baseball routine, designed to make the current American League race look like sissy stuff.

Songstress Benay Venuta will participate in the proceedings with her version of "That's for Me," with musical support from Felix Mills and his orchestra.

As Bud and Lou conclude their series, Eddie Cantor, banjo-eyed veteran, prepares to replace them on "Time to Smile" for the winter season, starting next Wednesday.

STUDY Law AT NIGHT..
This law course will not interfere in the least with your daytime job. It will prove invaluable in your work regardless of what you do. The TWO-YEAR COURSE leads to an LL. B. degree and prepares you effectively for state bar examination.
Enroll Now. Classes Organizing. Registration Closes Sept. 30th.
JOHN MARSHALL LAW SCHOOL
P'tree at 10th VE. 5998

WGST
LANNY ROSS
will be bringing his songs and good cheer to your homes at 6:15 p. m. Monday thru Friday.
September 30—Next Monday
WGST

SCOTT'S SCRAP BOOK

By R. J. SCOTT

WANT AD INFORMATION

CLOSING HOURS

Daily Want Ads are accepted up to 8 p. m. for publication the next day. Closing hour for the Sunday edition is 7 p. m. Saturday.

LOCAL CLASSIFIED RATES

Daily and Sunday rates per line for consecutive insertions:

1 time, per line 29 cents
3 times, per line 22 cents
7 times, per line 20 cents
30 times, per line 16 cents

10% Discount for Cash

Minimum: 2 lines (11 words).

In estimating the space to an ad figure 5 average words for first line and 6 average words for each additional line.

Call WAlnut 6565

Railroad Schedules

TERMINAL STATION Tel. MA. 4900
Schedule Published as information.
(Central Standard Time)

Arrives—		—Leaves
	A. & W. P. R. R.	
11:35 pm	Montgomery-Selma	6:30 am
11:35 pm	New Orl.-Montgomery	
12:45 pm	New Orl.-Montgomery	8:50 am
4:55 pm	Montg-Selma Local	12:45 pm
8:00 am	New Orl.-Montgomery	6:00 pm
	C. OF GA. RY.	
2:15 pm	Griffin-Macon-Sav.	7:45 am
12:00 noon	Columbus	8:40 am
5:55 pm	Macon-Albany-Florida	9:05 am
10:55 am	Griffin-Macon	4:00 pm
6:05 pm	Columbus	4:30 pm
7:50 am	Albany-Tampa-St. Pete	6:55 pm
6:30 am	Macon-Albany-Florida	7:25 pm
6:05 am	Macon-Savh.-Albany	10:00 pm
	SEABOARD AIR LINE	
6:30 pm	Birmingham-Memphis	6:35 am
3:55 pm	N. Y.-Wash.-Rch.-Nor.	12:55 pm
12:45 pm	Birmingham-Memphis	4:05 pm
6:20 am	N. Y.-Wash.-Rich.-Nor.	6:45 pm
5:30 am	N. Y.-Wash.-Rich.-Nor.	9:15 pm
	SOUTHERN RY.	
9:00 pm	Diesel to Brunswick	7:00 am
6:10 pm	B'ham-Kan. City-Mps.	7:00 am
8:00 pm	Detroit-Chicago-Cleve.	8:15 am
5:40 pm	Washington-New York	8:25 am
5:35 pm	Jax-Miami-St. Pete	10:10 am
8:35 am	Crescent Limited	1:00 pm
7:30 pm	Rich.-Wash.-New York	1:05 pm
7:45 am	Rome-Chattanooga	1:40 pm
11:50 am	Birmingham-Memphis	3:40 pm
10:35 am	Warm Spgs.-Columbus	4:55 pm
10:00 am	Cin.-L'ville-Chi.-Det.	6:10 pm
3:30 pm	Washington-New York	6:20 pm
6:55 am	Columbia-Char'n-Wash	8:10 pm
6:20 am	Jax-Brunsw'k-Miami	8:10 pm
7:55 am	Jax-Miami-St. Pete	8:15 pm
8:55 am	B'ham-New Orleans	11:15 pm
6:00 am	Wash.-N. Y.-Asheville	11:55 pm

Union Passenger Station Tel. WA. 3666
(Central Standard Time)

Arrives—		—Leaves
	A. B. & C. R. R.	
6:50 pm	Cordele-Waycross	7:15 am
6:00 am	W'cros-Tift.-Tho'sville	9:00 pm
	GEORGIA RAILROAD	
5:35 pm	Augusta-Charleston	8:30 am
5:35 pm	Florence-Richmond	8:30 am
6:20 am	Augusta-Florence	8:00 pm
6:20 am	Charleston-Wilm'ton	8:00 pm
	N. C. & ST. L. RY.	
5:50 pm	M'ett-Cart.-Calh.-Dal.	9:45 am
5:50 pm	Chat.-Nash.-St. L.-Chi.	9:45 pm
8:20 am	Chat.-Nash.-St. L.-Chi.	6:45 pm
7:00 am	Chat.-Nash.-St. Louis	9:00 pm
	L. & N. R. R.	
4:30 pm	Knoxville via Blue Ridge	7:15 am
6:35 pm	Cin.-Chicago-Detroit	8:15 am
8:25 am	Cin.-L'ville-Chicago	6:25 pm

Announcements

Travel Opportunities 1

DRIVING to Kansas City Sat. morning. Can take 2 or 3. MAin 3517, Ext. 170, daily. HE. 1194-J evenings.

Legal Notices 5

U. S. ENGINEER Office, Mobile, Ala.—Sealed bids, in duplicate, will be received until 11:00 A. M., C. S. T., September 27, 1940, and then publicly opened, for construction of Canal, Levees, and Appurtenant Works on the Pearl River, in the State of Louisiana. Further information on application.

Lost and Found 8

Ads Appearing in This Classification Are Broadcast Daily Over Radio Station WGST.

LOST—Small platinum and diamond wrist watch, name "Sarah Dorsey Rosser" engraved on back, black cord. Liberal reward. VE. 6671.

BLACK Persian cat wearing leather collar lost in vicinity 2440 Peachtree Rd. Phone CH. 7838. Reward.

1 BEAGLE hound strayed from J. F. Thompson, Elmo St., Live Oak Garden, College Pk. HE. 3319 after 8 p. m. Rew'd.

STRAYED from 1116 Rosedale Dr., N. E., small black and white female fox terrier, answers "Frisky." Reward. VE. 7657.

LOST—In Ben Hill, large black patent leather pocketbook. Contents important to owner. Reward. RA. 2353.

LOST—Near Ben Hill, Ga., male liver and white pointer bird dog. Name "Chief." Reward. RA. 6985.

LOST—Black male cocker spaniel, Oxford Rd., N. E. Child's pet. Reward. DE. 8847.

PUBLIC speaking, selling, dramatics, English, poise, speech corr. JA. 0178.

COUPLE WILL STORE PIANO FOR USE OF SAME. CALL DE. 2041.

Business Personals 10

QUITS—Stops liquor habit. Odorless, tasteless, harmless. May's Cut Rate Drug Store. Atlanta, Ga.

HAVE you seen the sun set across beautiful Possum lake, 3 mi. beyond Stone Mt., Monroe H'wy. 78?

GET DRIVER'S license easily with New Safe Drivers' Manual. Price 25c. Order now. A. L. Brown, Box 471, Atlanta, Ga.

BABIES and small children boarded in private country home. Mother's care. Reasonable rates. Call MA. 7312.

CURTAINS LAUNDERED.
Mrs. C. R. Smith. 807 Pryor St. MA. 2780.

$5 PAID for name of siding-roofing, or heater prospect if we sell. JA. 0131.

DR. C. A. DUNCAN, DENTIST.
135½ WHITEHALL ST. MA. 4537.

CURTAINS laundered, fluted, tinted, 10 yr. exp. Call, del. Mrs. Mackie, HE. 4814-J.

Beauty Aids

PERMANENTS, $1 up, shampoo and set, 35c; manicure, 25c. Leigh's Beauty Salon, 1701 Howell Mill Rd., BE. 1605.

PERMANENTS, $2.50 up; shampoo, set, 60c 812 Gordon St. Beauty Shop, RA. 9328.

Dressmaking

DRESSES, hemmed 50c, coats $1; relining coats, remodeling all kinds. VE. 5082.

DRESSES, alterations, fur coats remod. Mrs. McKinney, 814 Juniper, VE. 0650.

Slip Covers

SLIP COVERS—Attractive—Tailor fitted. 3 pcs., $6; chair, $2.25; discounts. Come and see. Mrs. McNeill, CRescent 1707.

SLIP covers tailored, guaranteed to fit; also upholstering reas. VE. 8945.

SLIP COVERS, perfect fit; 2 pieces, $5.00. Mrs. Fuller, CH. 5868, DE. 3537.

Business Service

Alterations, Building

$5.99 TO $9.59 PER MONTH MODERNIZE your home, add another room or bath; also painting, papering, floor finishing, roofing; no cash necessary. First payment due 30 days after work is finished. Mr. Morris. VE. 8831.

Bed Renovating

INNERSPRING MATTRESS MADE FROM YOUR OLD MATTRESS. IMPERIAL BEDDING CO. WA. 5797.

INNERSPRINGS FROM YOUR OLD MATTRESS. EMPIRE. MA. 2068.

ATLANTA'S OLDEST RENOVATORS. TRIO MATTRESS CO. MA. 2983.

SUPERIOR Mattress Co., inner-spring mattresses; day service. HE. 9274.

INNERSPRINGS, gliders, mattresses, pillows. McDaniel Mattress Co. JA. 8365.

ATLANTA'S LOWEST PRICES. GATE CITY MATTRESS CO., JA. 3100.

Calcimining, Cleaning, Painting

RMS. tinted $3, material furn.; papered $4. Painting. Elijah Webb RA. 5060.

Carpentering—Screening

SCREENING, repairing, painting roofing, brick, cement and furnace work. Also all kinds building materials. WA. 6614.

Electrical Contracting

WILL wire 5 openings, 1 chain fixture, 4 drop cords, a complete job, $25. D. B. McAllister, 139½ Forsyth, MA. 7868.

Business Service

Cleaning-Papering-Painting

ROOMS tinted, $3.00; papered, $4.00. Pain'g. repair. Robert Webb. RA. 9076.

RMS. papered, $3.50; clean, $1.50; painting reas.; work guar. Robert, WA. 9299.

Furniture Upholstering

UPHOLSTERING, rebuilding living room furniture at special summer prices. Call MA. 5123, Bass Furniture Co.

Piano Tuning

EXPERT piano tuning and repairs. Lowest prices. Rich's Piano Dept.. WA. 4636.

Plumbing Supplies

WHOLESALE, retail, buy direct. 197 Central, S. W. Pickert Plumb. Supply Co.

Radio Repairing

BAME'S, INC.. WA. 5776. Repairs to all makes radio and Victrolas.

Roofing and Repairing

CHAS. N. WALKER ROOFING CO. "We top 'em all." 141 Houston, WA. 5747.

E. M. COFER ROOFING CO., 21 yrs. experience. Free estimates. RA. 9756.

Roofing

ROOFS REPAIRED AND APPLIED. GUAR. QUICK SERVICE. SKILLED ROOFERS. W. S. STROUD, RA. 1292.

WE FIX any old roof. Tip-Top Roofers. 208 Marietta St.. JA. 3039.

Roofing, Painting, Repairing

ROOFING, painting, repairing, leaks repaired. W. S. Stroud, RA. 1292.

Rugs Cleaned and Dyed

9x12 RUGS dyed $5.75; cleaned, sized, $2.25. Special until Oct. 1. Factory, Rhodes Center. Floormaster VE. 5025.

Rugs, Upholstering Cleaned

UPH'STRY cleaned on premises. Rugs called for. Lowest prices. Guar. WA. 0492.

Window and House Cleaning

NAT. Window Cln. Co., Inc. Floors waxed. Walls, woodwork cleaned. JA. 2100.

Well Drilling

WELLS drilled, modern equip., 25 yrs. exp.; financially responsible. Va. Mach'y & Well Co., 731 Catherine St. RA. 8097.

Educational

Coaching 11

Hurst Dancing School
SAMPLE LESSON free. Regular dance Wed., Sat. P'tree at North Ave. HE. 9226. Remodeled. Available for private dances. Free booklet on request.

Instructions 16

AVIATION MOTOR
INSTRUCTION classes, held two nights weekly, for boys, ages 16 to 25, at Underwood Service Station, 105 Chattahoochee Ave. BE. 2051 for information.

PRIV. instruct., low tuition. American School of B'ty Culture, 76½ N. Forsyth.

Employment

Employment Agency 29

CAUTION—When answering advertisements, do not inclose original references or other valuable materials. Copies serve the purpose and avoid possible loss of original.

FOR the Better Office Position, register Executive Service Corporation.

FOR the Better Office Position, register Executive Service Corporation.

Help Wanted—Female 30

CHRISTMAS CARD SENSATION.
FOR BIGGEST profits, sell this extra value. 6 Petite Gift Cards FREE with smart $1 Assortment 21 Christmas folders. 100% profit. Other Assortments. 50 name-imprinted Christmas Cards, $1. Spare time; experience unnecessary. Samples on approval. Friendship, 625 Adams, Elmira, N. Y.

WANT $5.00 EXTRA CASH? Just sell 10 boxes sensational new 21-card $1 Christmas Assortment. Friends, others buy almost on sight. Amazing value. Christmas Cards with name, 50 for $1. Many other money-makers. Samples on approval. SCHWER, Dept. 8910, Westfield, Mass.

(2) practical nurses
(2) asst. to doctor.
ATLANTA EMPLOYERS' SERVICE
218 Peachtree Arcade.

2 LADIES to take orders for new fall line just out. Samples and training free. No canvassing. You must be known in Atlanta. See Mr. Marzloff. Real Silk Hosiery Mills, 227 Grant Bldg.

FREE DRESSES and up to $15 weekly or more showing new Fall Fashion Frocks. No investment. No experience. Send age and dress size. FASHION FROCKS, Dept. R-188, Cincinnati, Ohio.

WANTED—Reliable white girl, 20 to 30 years to nurse 2-year-old baby girl, assist with house work; live in home. $5 wk. to start; more if satisfactory. 381 Club Dr. Phone CH. 3840.

WANTED—Single, light weight lady between 18 and 35 to work in a new and second-hand store; salary to start, $8 week. Address X-273, Constitution.

FOR a successful business career our school is the gateway. Marsh Business College, 249 Peachtree St., WA. 8809.

FIRM has splendid opening for college-trained woman. Rapid promotion. Address Q-382, Constitution.

STENO-SECRETARY, salary $73 mo., with advancement, age 25-30, 407 Peters Bldg.

MASTER BEAUTICIAN.
APPLY RYCKELEY'S, 93½ WHITEHALL

DIXIE LINE Xmas cards now ready. Keelin Press, 153 Spring, N. W., Atlanta.

8 WHITE housekeepers, 6 children's nurses for N. S. homes. 442 Forrest Av.

WAITRESS, fountain experience, salary $16.50. 407 Peters Bldg.

WANTED experienced shoe salesladies. Apply 92 Whitehall St.

Help Wanted—Male 31

LET'S TALK IT OVER
HERE are my reasons for changing to Rexair after 12 years of hiring and training men for one company.
FIRST: I was at their home office and saw for myself. Officials and owners of Rexair are men who have been successful for years, known by everyone, the peak in financial responsibility, outstanding in manufacturing and sales.
SECOND: Opportunities for men seeking permanent and lucrative future is unusual. Forty branches have been established in the short period of three years, with over 20 million dollars in sales to date, proving conclusively the acceptance of the product by the public at large.
THIRD: The product is the only one of its kind. Nothing can touch it for years to come. Not only recommended, but prescribed by doctors to their patients suffering from hay fever, sinus, asthma and respiratory ailments.
FOURTH: We have but five branches in the south. Managers are being trained as fast as possible. You don't need any experience. The product is new, with no investment required. If you mean business, are sincere, over 24, can produce 3 good character references, preferably married, apply in person for a personal interview, 9:30 to 12 noon or 7 p. m. sharp, Wednesday. Suite 409 Henry Grady Bldg. Don't sit there and wonder. Do as I did. Investigate with an open mind for yourself. Remember, this is 1940, and to progress you must keep up with time. Ask for L. J. Thibodeau.

WANTED—At once, A-1 Dentist, must have Georgia license. Apply or write Dr. E. G. Griffin, 113½ Alabama street.

ACCIDENT and health insurance; opening for 2 debit builders in Atlanta. Attractive salary and commission paid to producers. Must be experienced. Apply 9 a. m., 402 Georgia Savings Bank Bldg.

WANTED to contact a collector with car to handle on commission some accounts in connections with others. Reference and bond required. P. O. Box 4103.

TWO men of neat appearance, married, ages 24-45, for industrial and ordinary insurance routes. Debits established. Salary and commission. Excellent oppor. for advancement. 621 Healey Bldg.

WANTED 4 OR 5 EXPERIENCED MEN, WHO CAN BOARD RULE LUMBER. SEE MR. BLAHNIK, CAMPBELL COAL CO. 450 ELIZABETH ST., THURSDAY MORNING.

SUPPLY Fuller brush product to regular customers. Good profits. Two dealers wanted. Write X-43, Constitution, or call at 216 Glenn Bldg., 2 to 5 p. m. m. or 7 to 9 p. m.

SOLICITOR with car, small salary, gas, commission. Should earn $150 mo. Clark Transfer Service, 468 Washington street.

WANTED experienced shoe salesmen. Apply 92 Whitehall St.

Employment

Help Wanted—Male 31

For Sales, Clerical, Skilled Workers. MA. 9753. 191 Marietta St., N. W. CALL STATE EMPLOYMENT SERVICE.

PHOTOGRAPHER with car, exp. with crews; also good proof man; no drunks need apply. H. & W. Studio, 30½ Broad.

HIGH school graduate, typing ability. Age 16-19. Excel. salary. 407 Peters Bldg.

Help—Male & Female 32

NATION WIDE — Hurt Bldg.

Help—Instruction 34

LADIES
IF you want a steady position in pleasant surroundings with good pay, learn BEAUTY CULTURE at the South's largest Beauty School. Special rates for class now forming. See Mr. Rich today. ARTISTIC, 10½ Edgewood Ave.

WANT A GOVERNMENT JOB? Commence $105-$175 month. MEN-WOMEN. Prepare now at home for Atlanta examinations. Full particulars and list positions, FREE. Write today. Franklin Institute, Dept. 49-M, Rochester, N. Y.

MOLER COLLEGE
THE Standard Training in BEAUTY CULTURE for fifty years. Positions waiting. Day and evening classes. Call or write. 43½ Peachtree, N. E. JA. 3209.

Salesmen Wanted 36

FRUIT TREES and shrubbery for sale. Salesmen wanted. Write to Concord Nurseries, Dept. 39, Concord, Ga.

Teachers Wanted 37

GEN. sc., biol. and social studies. Ga. State salary. Sou. H. S. Bureau, Watkins Bldg., Decatur, Ga. DE. 7826.

Trade Schools 39

STEADY EMPLOYMENT
FOR MOLER-Trained Barbers. Day and evening classes. Call or write. MOLER COLLEGE, 43½ Peachtree, N. E. Jackson 3209.

Sit. Wanted—Female 40

FINE girl, from good family, desires work in private home in exchange for room and meals while attending Southern Business University. JA. 2130.

YOUNG lady fully capable doing secretarial and general office routine. RA. 1982.

Sit. Wanted—Male 41

YOUNG married man desires position as shipping or clerical clerk, bookkeeping, auditing, 7 years Ga. Power Co. Best reference. Appreciate trial. Address Q-380, Constitution.

YOUNG married man wants work. 11 yrs.' exp. public work. WA. 4907.

Colored

Help Wanted—Female 42

Call MA. 3704, Fried Agency
Reliable Cooks, Maids. 619 Washington. City references and doctor's certificate. We also furnish good yardmen, butlers.

WANTED—25 COOKS AND MAIDS. HAVE PLENTY JOBS OPEN. $6 TO $10. 619 WASHINGTON STREET.

Call MA. 3704, Fried Agency
Reliable Cooks, Maids. 619 Washington.

WA. 3695, Podhouser Agency
RELIABLE COOKS—442 Forrest Ave.

IF YOU NEED COOKS, maids, butlers, chauffeurs, call Fannie Brown. MA. 3781.

MAID, cook, do general housework, part time. 2143 Memorial Dr. S. E.

FOR experienced cooks, maids, nurses; city references, health card, JA. 4685.

EXPERIENCED cook, salary $10 week, 2 in family. 406 Peters Bldg.

Help Wanted—Male 44

WANTED—Experienced colored cook. Others need not apply. 141 Alabama St.

5 EXPERIENCED HOTEL WAITERS. 75½ HUNTER ST.

Sit. Wanted—Female 46

MOVING from Atlanta within 2 wks., would like to place my experienced maid who has been in my employ four years. Call CH. 1716.

Sit. Wanted—Male 47

EXPERIENCED butler, chauffeur, 8 yrs. 1 home, doctor's cert. JA. 4615.

EXP. chauffeur, with good references, free to travel. HE. 6517.

WOULD like to place my exp. butler-chauffeur. CH. 3217.

Financial

Business Opportunities 50

BOARDING HOUSE—Desirable N. E., very refined, full of boarders. $500 buys.

RESTAURANT—Next to motor co., very busy, well equipped. $250 handles it. 301 CONNALLY BLDG. JA. 0887.

ROOMING HOUSE WITH DINING ROOM SERVING 50 PEOPLE. BARGAIN. $450 BUYS. SANDWICH SHOP NORTH SIDE, $225 BUYS. CALL MA. 0533.

CAFE, close in, well equipped, profits $225 mo. Price $1,250 with $500 cash. Another West End section, profits $300 mo. $1,000 cash handles this. Southern Business Brokers, MA. 5778.

GOOD service station, completely equipped. Good trade. Sell for inventory price. Leaving town. HE. 9124.

WELL equipped cafe doing good business in business district, $500 cash, bal. terms. Call Mr. Johnson, JA. 8239.

HAMBURGER stand—close in, rent $10. Well stocked, busy. $150 buys. JA. 0887.

CAFE, East Point, fully equipped, rent $25. Making money, bargain. CA. 9187.

Loans on Real Estate 52

HOME LOANS, FEDERAL PLAN
Consult Us Before
BUILDING, BUYING, REFINANCING, REPAIRING, MODERNIZING.
No Obligation.
Atlanta Federal Sav. & Loan Assn.
22 Marietta St. Bldg. Ground Floor.

MONEY to loan, quick action, current interest rates. Any amount, Elmo Dawson, MA. 9325. 203 Ga. Savings Bank Bldg.

$750 AND UP. Free estimates. FHA plan optional. Standard Fed. S. & L. Ass'n.. Healey Bldg.. MA. 6619.

FHA MORTGAGE. Sou. Ins. Securities Corp., William-Oliver Bldg. WA. 0345.

90% FHA LOANS ON HOMES.
Jefferson Mortgage Corp. WA. 0814.

LOANS $300 up. No commission, 6% and 7%. American Sav. Bk., 140 P'tree.

LOANS made on acreage. Quick action Ralph B. Martin Co. WA. 0627.

Purchase Money Notes 54

FIRST mortgage purchase money notes bought. American Sav Bk.. 140 P'tree

Loans on Mortgages 56

Southern Federal Savings & Loan Ass'n. Mr. Taylor. Hurt Bldg. MA. 1935.

Financial 57

$50,000
Private Money For
AUTO LOANS
WE HAVE set aside this amount to be loaned in the next 30 days on motor cars.

TAKE ADVANTAGE OF THIS OFFER.

Features of Our Plan:
1. Lowest Legal Rates
2. Start Payments in November
3. Highest Appraisals
4. 24 Months on Balance
5. No Co-signers, No Delay
6. Car Need Not Be Paid For
7. Confidential Courteous Service

Our Small Repayment Plan
Lowest in Atlanta

$75 Repays $1.00 Week
$100 Repays $1.50 Week
$250 Repays $3.00 Week
$300 Repays $4.00 Week
$500 Repays $7.00 Week

Universal Auto Loan Co.
182 Spring St., N. W.
Cor. Carnegie Way and Spring St.
FREE PARKING

COMMERCIAL AUTO LOAN CO.
113 Spring St., cor. Poplar St.

Financial

Financial 57

So Says

Mr. McCollum—

Don't let money worries get you down.

TIME spent worrying is just so much time wasted, because you can get the money you need—$50 to $1,000—and spread the payments over 1 or 2 years. And remember, under my new plan, interest is low and paid as you go. So put an end to financial uncertainty—EVEN YOU MEN 21 to 35—come down and talk it over with me at Seaboard Loan Corp., 12 Pryor St., S. W.

SPEED AND PRIVACY
are just two of the many features of our SIMPLIFIED Loan Method. In addition, you get liberal, continuous credit, flexible terms, and full co-operation on our part. You have your choice of amounts, as well as dates of payments. In fact, almost everything is done YOUR WAY whenever possible.

COMMUNITY
LOAN AND INVESTMENT CORPORATION
207 CONNALLY BLDG.
98 Alabama St MA. 1311
82½ BROAD ST., N. W.
SECOND FLOOR WA. 5293
210 PALMER BLDG.
Marietta and Forsyth Sts. WA. 9332
Community Investment Certificates Pay 3% Per Annum

AUTO LOANS
8% Interest
NO FEES—NO EXTRAS
APPROXIMATE LOAN VALUES

	1936	1937	1938	1939	1940
Ford	$200	$300	$400	$500	$600
Chevrolet	225	325	425	550	650
Plymouth	225	325	425	550	650

Loans on Any Make, Year or Model
NO ENDORSERS
Immediate Service—No Returning
Aetna Auto Finance Co.
Spring at Harris, Ground Floor Corner

MONEY ADVANCED
ON YOUR CAR, your furniture, indorsement, stocks and bonds or will refinance balance owing on your car at the lowest interest rate.
ADAIR-LeVERT, INC.
406 Atlanta National Bank Bldg.
Whitehall and Alabama Sts.

AUTO LOANS
MADE
TO SUIT YOU
Fast Service—Low Cost
Auto Loan & Sales, Inc.
249 Spring St., N. W.

Low Rates Easy Payments
BORROW YOUR NEEDS.
PEOPLES LOAN.
Est. 1919. 36 Peachtree Arcade.

LOCAL LOAN & THRIFT CORP.
210 RIALTO BLDG. JA. 0816

LOANS, $60 to $1,000. Southern Discount Co., 220 Healey Bldg. WA. 4122.

LOANS, $100 to $1,000. Hartsfield Co., Inc., 6 Pryor St, S. W. WA. 5460.

$25 to $1,000 loans. Atlanta Loan Service, 318 Volunteer Bldg. WA. 5550.

Salaries Bought 61

MONEY
NO COLLATERAL
NO ENDORSERS
NO MORTGAGE
Applications Taken By Phone—WA. 5369
TWO TWELVE NU-WAY P'TREE ARCADE

UP TO $50
IN FIVE MINUTES
Just Your Signature
POPLAR FINANCE CO.
OPP. OLD POST OFFICE
81 POPLAR ST., N. W.

MONEY
SIGNATURE ONLY
CENTRAL INVESTMENT CO.
250 PEACHTREE ARCADE

$5—DAVIS FINANCE CO.—$50
72 FORSYTH ST., N. W.

SALARY INVESTMENT CO.
$5 to $50—No endorsers. 213 Grant Bldg.

Wanted to Borrow 64

WANT $1,000 for 2 years at 8%. Good security. Address Q-379, Constitution.

Livestock

Baby Chicks.

FOR GOOD CHICKS, SEE BLUE RIBBON HATCHERY, 215 FORSYTH, S. W.

FALL CHICKS—Write SCHAFFNER Farm & Hatchery, 249 Peters St., Box F.

BOOK your fall chicks now. Ga. State Hatchery, 128 Forsyth, S. W.

Cows

2 YOUNG registered Jersey cows, fresh with first calves. My farm, near Emory University, Walter T. Candler, WA. 3970.

Dogs

PUPPIES for sale. Sandy Springs Kennels, Roswell road at Sandy Springs.

FOR KENNEL DIRECTORY service call H. G. Hastings, WA. 9464.

Merchandise

Miscellaneous For Sale 70

USED OFFICE EQUIPMENT
3 File height stationery cabinets
3 3x12" ledger trays
Electric water cooler
IBM Tabulating steel files
15 Various desks ("as is")
1 Oak 60" roll top desk. Extra good
Steel tub desk
2 Four-drawer letter fire files
2 9-drawer 3x5 Rand visible cabinets
Steel and iron safes. Small-large
Desks—typewriter and flat tops
25 Mahogany and walnut telephone tables
10 Wood letter files
Horne Desk & Fixture Co.
47 North Pryor Street
BETWEEN AUBURN AND PRYOR.

Asbestos Roof Coating, 50c Gal.
PAINT, $1.00 PER GAL.
ROOFING, $1.00 PER ROLL
CALCIMINE, 6c LB.
Carload Composition Shingles
Carload Wire Fencing, Sash, Frames, Doors, Wallpaper, Wheel Barrows.
JACOBS SALES COMPANY
45-47 Decatur St., S. E. WA. 2876.

Factory Equipment For Sale
PRESSING machines, sewing machines, spaces, cutting tables, motors, electric cloth cutting machines, buttonhole making machines, iron pipes of various sizes, steam traps, pipe fittings formerly used in Godchaux Clothing Company factory. Write E. A. Luminais at Godchaux's, 826 Canal street, New Orleans, La.

ONE floor sample baby grand piano, regular $475 value, to close out at $295.
STERCHI'S
First Floor MA. 3100

Merchandise

Miscellaneous For Sale 70

OFFICE FURNITURE—We have many good values in new and used office furniture at our warehouse at 47-49 North Pryor street.
Horne Desk & Fixture Co.

PIPE—PIPE—PIPE
New and Reconditioned.
VALVES—FITTINGS
STEIN STEEL & SUPPLY CO.
295 Decatur St. at Bell JA. 2110

1 BENDIX home laundry demonstrator, $55 discount.
CHAS. S. MARTIN CO.
1045 N. Highland, N. E. VE. 2245.

NEW and used standard size glass and panel doors, windows, flooring, sheathing, ceiling, cinders, heavy timber. MA. 1107 and 8. 612 North Ave., N. W.

NEW high-grade framing, $20.00; also frames, doors, windows, oak, pine flooring, siding, cheap for cash. Willingham Lumber Co., 2114 Piedmont, VE. 5357.

NEW AND USED OFFICE EQUIPMENT
NEW Victor Visible Equipment.
Used Acme and Kardex Visible.
OFFICE OUTFITTERS, INC. MA. 8690

LUGGAGE SALE—SAVINGS UP TO 40%. TRUNKS AND SUITCASES. BELL LOAN OFFICE, 205 MITCHELL, S. W.

25 SHOTGUNS and rifles out of pawn; real bargains. Citizens' Loan Association, 195 Mitchell St. WA. 7911-2.

STORE, restaurant and office fixtures bought and sold. AL LEVY & CO., 105 S. Pryor St.. WA. 7378.

100 UNREDEEMED SHOT GUNS, $2.50 TO $39.50.
Brooklyn Loan Co., 763 Marietta.

2 BEAUTIFUL fur coats, new condition, real bargains. Citizens' Loan Ass'n., 195 Mitchell St. WA. 7911.

More Rugs—Bigger Values
THE RUG SHOP. 137 MITCHELL ST.

SINGER, sews like new; guar., $16.95. Sew. Mach. Shop, 167 W'hall. WA. 7919.

USED TIRES—ALL SIZES—50c UP. King's Village, 309 Decatur. JA. 6930.

BUILDING material for sale. Wrecking yard, 267 Foundry St., N. W. JA. 4291.

$10.95—5-TUBE PORTABLE ELECTRIC RADIO, $7.49. HIGH'S, 4TH FLOOR.

SHEETING, draperies, bed ticking, curtain net. Barg. Mill-End Store. 72 Ala.

$65 HOOVER VACUUM CLEANER
$14.95. GUARANTEED. HIGH'S 4TH FL.

LIVING room suites reupholstered, terms arranged. Empire Mattress. MA. 2068.

GOOD used elec. refrigerators, $39.50 up. King Hardware Co. 53 P'tree. WA. 3000.

HAMMOND & ESTY organs shown exclusively at Cable's, 235 Peachtree.

BARTELL'S ARMY STORE. TENTS, COTS, TARPAULINS. JA. 0377. 80 ALA.

ONE 5 CU. FT. G. E. REFRIGERATOR, REASONABLE. CALL MA. 5684.

BEAUTIFUL hand carved cedar chest. Sacrifice at once. 686 Capitol Ave.

GOOD used elec. refrigerators, $39.50 up. King Hardware Co. 53 P'tree. WA. 3000.

BAND, orchestra instruments; honest values. Ritter Music Co., Inc., Atlanta.

FOR SALE—Ping pong table, almost new, very reasonable. CH. 9937.

HEADLIGHT model Hoover, $19.50, complete with attachs., 2-yr. guar. VE. 1870.

AUTOMATIC water heater, used very little, bargain. DE. 5789.

NEW Thor washer at big discount. Lewis Appliance Co., 255 Peachtree. MA. 6017.

Coal and Wood 71

JELLICO coal, best Red Ash, ½-t. $3.50; 1 ton, $6.50; 3 bags, $1. Free kindling. Butler St. Coal Yard. JA. 8282 only.

Ky. Red Ash, $6.25—2-ton lots.
BUTLER COAL & FUEL CO. BE. 1678.

Radios 74

PRICES in advance on guaranteed radio repairs. Called for and delivered. HE. 0929.

NEW 1941 IVORY RADIO, $7.95.
MAULDIN RADIO SALES, 25 Pryor, S.W.

Household Goods 77

WONDERFUL FURNITURE SAVINGS
WE ARE going out of business. Selling everything at cost and below. Don't miss this opportunity. WE LIST a few comparative prices so that you can see the values we are offering.

	WAS.	NOW.
Used Victorian Dresser with marble top	$25.00	$15.00
Oak Glider, 5-foot	8.95	4.75
Used four-piece walnut bedroom suite	49.50	27.50
Maple-finish poster bed	14.50	7.50
Dinette Buffet in chestnut	20.00	9.95

Central Auction Co.
145-7 Mitchell St., S. W.
WA. 9739

ONE good 4½-cubic foot electric refrigerator, in perfect condition, now in operation on our floor, only $39.50. Bass Furniture Co., 150 Mitchell St. MA. 5123.

WE HAVE moved our warehouse. Quite a lot of household furniture for sale. General Warehouse & Storage Co., 515 Stewart Ave., JA. 2596.

LEAVING town, sacrifice walnut bedroom suite, bed, vanity, chest of drawers, spring and mattress, $27. MA. 7623.

MORRIS chair, $1.95; hospital bed and springs, $9.95; trunk, 4.95. VE. 2537.

MODERN 9-piece dining rm. suite, perfect condit. Cost $130. $60. CH. 1749.

GOOD used furniture, reas. WA. 7721. CATHCART ALLIED STORAGE.

NICE bedroom suite, $20; ice box, $3. 680 Kennesaw Ave., N. E. VE. 6978.

6-PIECE maple dinette mahogany sec'y. O.K. Storage, 521 P'tree. MA. 2120.

Musical Merchandise 78

HIGH-GRADE spinet piano, shopworn; save $100. Terms, $1.75 wk. Jewell-Baskette Piano Co., 54 Auburn Ave.

Ofc. Eqpt., Typewriters 80

ALL makes typewriters sold, rented and repaired.
American Writing Machine Co.
67 Forsyth St., N. W. Phone WA. 8376.

10-COLUMN elec. adding machine, sacrifice price. A. E. Luke, 184 Mitchell.

USED typewriters, adding mchs. cheap. Durrett's, 65 Pryor St., S. W. MA. 2997.

TYPEWRITERS for rent, all makes, $2 mo. Repairs reas. JA. 7444, VE. 3984.

Wanted To Buy 81

USED CLOTHING BUYERS
ADAMS STORES
240 Piedmont MA. 7957

CASH FOR USED FURNITURE. WE BUY ANYTHING, SELL ANYBODY. WRIGHT-COLE FURN. CO. JA. 2699.

USED fixtures bought and sold. Highest prices paid for cafe fixtures. Atlanta Fixture & Sales Co., MA. 2224, MA. 2225.

BEST cash prices paid for used furniture, pianos. Famous Furn. Co. WA. 9710

CASH for old gold, silver. Time Shop, 19 Broad, N. W., near Peachtree Arcade.

CASH GOOD USED FURNITURE.
BOWERS FURN. CO. JA. 4864.

CASH for used furniture at once. Union Furniture Exchange, MA. 7604.

ALL KINDS GOOD USED FURNITURE. Seidel Furn. Co., 255 Peters. WA. 4389.

WILL PAY HIGHEST CASH PRICES FOR GOOD USED PIANOS. HE. 3237.

CASH for your sewing machines, pianos, furniture. Stern Furn. Co., MA. 6403.

Swaps 82

WILL trade elec. refrig. for good used stove. DE. 5789.

Moving and Storage 84

Clark's Transfer Service
$1.25 PER ROOM UP. WHITE DRIVERS. CLOSED VANS, STORAGE 50c PER RM. PER MONTH. MA. 1393 ANY TIME.

PART loads to, from Augusta, Savannah, Waycross, Jacksonville, Sept. 25 to Oct. 2. WA. 1412.
CONSOLIDATED VAN LINES.

MANFRA Transfer Storage Co. Movers of fine furniture. All furn. properly handled by exp. white men. CA. 4241.

RELI. movers, 20 yrs. exp., $1.50 per rm. L. R. Randall. Of. JA. 2258. MA. 9322.

WILL CRITTENDON CO.—Moving, $1.25 room up. Office JA. 4176; res. MA. 0405

PT. LOADS TO FLORIDA POINTS. CONTINENTAL VAN LINES, MA. 3668.

FLINCHUM Transfer, former A. C. Britt. Large van, satisfaction guar. RA. 4311.

Use Constitution Want Ads for Results.

Room For Rent

Rooms With Board 85

625 LINWOOD—Delicious meals served. Breakfast and dinner. Phone for reservation. Rates reasonable. VE. 2355.

ENORMOUS cor. room, conn. bath, for 4; large room, pri. bath for 2; delicious meals, reas. rates. HE. 5910.

1019 W. PEACHTREE—Attrac. vacancies, inner spring mattress, excel. meals. VE. 8130.

MORELAND AVE., N. E. Newly fur. cor. room, twin beds, garage, excellent meals. Business people. WA. 5879.

2 YOUNG MEN SHARE RM., SLEEPING PORCH, PRIVATE BATH, WITH YOUNG MAN. REAS. VE. 6797.

194 14TH, N. E.—ATTRACTIVE ROOM. TWIN BEDS, PRIVATE SHOWER BATH; BUS. PEOPLE. HE. 3608.

ANSLEY PARK, strictly priv. home, bright corner rm., conn. bath, gentleman. HE. 6930-J.

907 Peachtree St., N. E.
Attrac. Vacs. Well Htd. Good Meals.

913 Ponce de Leon. VE. 0536
VACANCIES for bus. people, $5, $6, $7.

1660 JOHNSON RD., delightful rm., desirable location, couple or bus. people. VE. 1523.

2 ROOMS, conn. bath, furnace heat, 2 meals. Bus. people. RA. 8281.

804 JUNIPER—Refined home, lovely room, delicious meals. Reas. VE. 7537.

890 P'TREE—Comfortable rms., hot water, good food, $5 and $6. HE. 2430.

663 LINWOOD, N. E., pri. home, rm., semi-priv. bath, meals. HE. 2791-W.

1246 PONCE DE L.—Cool rm., conn. bath, girls or boys. $20-$25. DE. 1913.

785 PIEDMONT AVE., N. E.—Desirable vac., bus. people, nice meals. VE. 6486.

893 P'TREE—Large corner room, private bath; young men. VE. 5495.

1654 EMORY RD. N. E., exclusive section. Beautiful home. Meals a spec. DE. 8569.

EAST LAKE—Pleasant home, attra. rm. for 2. Good food. Reas. DE. 4548.

737 WILLIAMS, N. W., 2 large rooms for students, good meals, reasonable.

DRUID HILLS—Large corner rm., bath. Business people. Reas. Refs. DE. 0822.

113 6TH, near Peachtree, double, single room, meals, reasonable. VE. 8618.

979 W. PEACHTREE—Vac. young lady; also vac. gentleman. HE. 3570.

QUIET, REFINED, HOME-LIKE. WHOLESOME MEALS. VE. 4574.

751 PIEDMONT, N. E.—Lovely heated single room. Best meals. VE. 0934.

115 BRYAN AVE.—Private home, lovely meals, business people. CA. 3645.

1393 PEACHTREE AT 17TH, LRG. RM., TWIN BEDS, CONV. BATH. HE. 2831.

1447 PEACHTREE, N. E.—Lovely room, private bath, well heated. HE. 4709.

151 15TH ST., N. E.—Lovely vac., garage apt., well htd. Meals. HE. 5994.

990 ST. CHARLES AVE. HE. 2941.

971 PONCE DE LEON. Lovely rooms—cont. hot water, stoker heat, HE. 6876-J.

159 15TH ST., N. E. Attractive vacancy for young lady, HE. 2373.

15TH ST., couple to share garage apt. Well heated. HE. 4660-J.

10TH ST. SEC., conv. location, desirable vacancy, large rm. for 2 or 3. HE. 1351.

2240 PEACHTREE—ATTR. VACANCIES. NEWLY DECOR. REAS. HE. 0886.

ROOMMATE for lady in beautifully furn. home, off 11th St. HE. 2773-R.

TWO rooms, private bath, splendid meals, good heat. VE. 8071.

Hotels 87

UNDER new management, rooms day, week or month; steam heat. 400 Whitehall St. Rates reasonable. JA. 8692.

GRAND HOTEL—75½ Pryor, N. E. JA. 6700. Outside rms. $3-$4 sgl.; dbl. $5-$7.

Hotels—Colored

HOTEL MACK—30 rms., $1 up. Hot water, service bells. Beautyrest mattresses, free parking. 548 Bedford Pl., N. E., cont. of Fort St. VE. 8921, Atlanta, Ga.

Rooms—Furnished 89

IF YOU do not find the room you are looking for listed here today, place a Want Ad in the "Rooms Wanted" classification of The Constitution. A 2-line ad will only cost you $1.19 for three days. Phone WA. 6565 for Ad taker.

BEAUTIFUL rm., priv. bath, in one of Brookwood Hills attr. homes, business woman. Refs. exchanged. Garage. HE. 4545.

WYNNE Apt. Hotel—Room, bath $1 day, $5 week, hotel service. Also apts. $10 week. 644 N. Highland, N. E., HE. 4040.

551 PONCE DE LEON HOTEL.
Complete Service. All Rooms with Bath. $9 WK., $35 MONTH. VE. 4761.

ROOM—Private bath, steam heat, modern conveniences; gentlemen; $25. 1097 Clifton Rd., N. E., DE. 2925.

DESIRABLE room, adjoining bath, convenient location, priv. home; gentlemen. VE. 8192.

908 PIEDMONT—Bus. couples, double or twin beds; semi-pri. bath. VE. 5465.

LITTLE 5 PTS., large rm., lav. in rm., convs.; gar.; bus. people. DE. 3995.

DRUID HILLS—1053 Oakdale Rd., attrac. rm. in owner's home. DE. 8546.

PRIVATE home, 2 large rms., bath between, twin beds, meals opt. RA. 2938.

LOVELY room, Beautyrest mattress, connecting bath, elevator. VE. 5087.

COMFORTABLE room, 1 or 2 young men, West End car line. RA. 6310.

NORTH SIDE private home. 2 lovely front rms., conn. bath. HE. 6717-J.

1103 ST. AUGUSTINE PL. ATTRAC. VACANCY, TWIN BEDS. HE. 4533-R.

1132 PEACHTREE, rm. priv. bath. rm. conn. bath, twin beds. HE. 2276.

N. S.—Attrac. rm., priv. bath, semi-priv. ent., on bus line; gentlemen. VE. 6491.

1302 PIEDMONT, corner room, adj. bath. Pri. home, gentleman, $15. HE. 4223-J.

PEACHTREE RD., priv. home, rm., pri. bath. Bus. girl; gentleman. CH. 3400.

217 WESTMINSTER Dr., nicely furn. rm. gentleman or busi. lady. HE. 0958-J.

NORTHSIDE priv. home, attr. large rm., gentlemen, twin beds. VE. 2546.

10TH ST. sec., nice rm. in lovely apt., twin beds, gent'men; mls. opt. VE. 4936.

BEAUTIFUL large front room, private bath, 17th St., N. E. HE. 0030-J.

MODERN BACHELOR ROOM, PRI. ENTRANCE, PRI. BATH, RA. 6387.

987 PONCE DE LEON—Front cor. room, twin beds. HE. 7198-R.

304 SPRING ST., N. W., 1 or 2 furn. rooms. WA. 9997.

Rooms—Unfurnished 90

290 8TH, N. E.—Large unfurn. rm., heat; lady or couple. VE. 1678.

Hkpg. Rooms Furnished 94

468 WASHINGTON, rm., k'nette, lights, gas, phone, gas heat. Everything furnished, $4.50. MA. 1393.

NEW section, 2 conn. rms., lights, gas, hot water, G. E., gar., $6 wk. MA. 4761.

N. E., 2 largs rms., redec., utilities furn., bus. people, conveniences. VE. 0177.

987 PONCE DE LEON—Room, k'tnette, all conveniences, $6.50. HE. 7198-R.

468 PRYOR—Room and kitchenette, all conveniences; sink; $4. JA. 6506.

106 LINDEN AVE., N. E.—Nicely furn. rooms, k'nette, heat, gas. VE. 6502.

Hkpg. Rooms Unfur. 95

2 RMS., kitchenette, lights, water, phone furn. Adults. 207 Clermont. CA. 4528.

594 SEMINOLE, N. E. 2 rms., adj. bath; utilities furn.; bus. people. WA. 3136.

Hkpg.—Fur. or Unfur. 96

331 INMAN, S. W., 2 nice rooms, lights, water, gas, heat furn. RA. 0512.

Real Estate—Rent

Apartments—Fur. 100

908 JUNIPER ST., N. E. Most attractive living room, bedroom, breakfast rm., kitchen. References required. See janitor or manager in Apt. 38.

FIRST-FLOOR, 3-rm., bedrm., apt., priv. bath, auto. stoker heat, gas, lights, water, refrig., large porch. Adults. Refs. $60. 276 9th St., N. E. (near Myrtle.)

INMAN PK.—Comb. liv. rm., bedrm., k'nette, water, lts, Frigid., gar. Cple. JA. 1165-R.

415 BLVD., N. E.—Lovely 3-room apartment, lights, gas, Frigidaire, heat, hot water, dishes, $9 week. JA. 9219.

STUDIO RM., k'nette, pri. ent., everything new and furn. except. linen. VE. 1442.

183 POPLAR CIRC., 4-RM. EFFICY., FRONT, 2D FL., ADULTS. VE. 9967.

1001 CRESCENT—2, 3 and 5 rms., heat, cont. hot water; reas. HE. 2588.

Real Estate—Rent

Apartments—Fur. 100

763 CAPITOL AVE., small apt., hot water, gas; $4.25 wk. WA. 7127.

2 FRONT rooms, kitchen, bath; reasonable to couple. Refs. 705 Central Ave.

EAST 14TH, 2-RM. EFFICIENCY, VERY DESIRABLE, GARAGE. HE. 2915.

STEWART AVE.—Nicely furn. apt., mod. bungalow; elec. refrig., heat. RA. 8728.

N. E.—Large liv. rm., kitchen, priv. bath, everything furn. Adults. HE. 0942-J.

521 BLVD., N. E.—3 and 4-rm. apts. Redecorated. Elec. Ref. Mgr., Apt. 12.

2040 PEACHTREE RD.—4 rms., porches; adults; $62.50. HE. 2882, WA. 9997.

1007 AND 375 Ponce de Leon, very desirable eff. apts. fully equipped. Reas.

3 RMS., completely furn., heat, lights, garage. MA. 7880.

Apartments—Unfur. 101

2214 Peachtree Rd., 5 rooms.
8 Collier Rd., 5 rooms.
G. G. SHIPP
Office, WA. 8372; Res., BE. 1534.

76 E. Wesley Ave.
OFF Peachtree Rd., modern 4-unit building. Home-like atmosphere. Five full rooms, $65.
Wall Realty Co. MA. 1132

DUPLEX APTS., 953 Juniper St., N. E., 10th St. Sec. INSULATED, WEATHERSTRIPPED, AUTOMATIC GAS HEAT. Redec. throughout, 4 rooms with comb. tub and shower, screened front porch, elec. stove, Kelvinator, garage, $50-$52.50.

390 N. Highland, No. 9, 4r ..$37.50-$40.00
929 Euclid, eff. $30, 4r 35.00
933 Piedmont Ave., eff., 4-5r (gas heaters).
629 Blvd., N. E., No. 3, 5 full rms. 40.00
C. G. AYCOCK REALTY CO. WA. 2114.

APT., consisting of living rm., sun parlor, bedrm., and kitchen. Opposite St. Mark's church. Vacant now. 110 Fifth St., No. 11. Call WA. 0100, Adair Realty & Loan Co.

846 PONCE DE LEON—Front apt. with porch. New stove and refrigerator. Being redecorated. Also furnished bedrm. apt. See Res. Mgr. or call WA. 0100. Adair Realty & Loan Co.

443 PONCE DE LEON AVENUE.
A-2 4 rooms, sun parlor, 2d fl. ... $42.50
B-6 5 rooms, 2 bedrooms, 3d fl. ... 40.00
PANNELL REALTY CO. WA. 3426.

NEAR 1050 PONCE DE LEON—Eff. or one bedrm. apt. Rates most reasonable. Vacant now. 557 N. Highland, N. E. Call WA. 0100. Adair Realty & Loan Co.

1229 Euclid Ave., N. E., Apt. 4, 5 rooms $37.50
904 St. Charles Ave., Apt. 1, 4 rms. 40.00
Garlington-Hardwick Co. MA. 6213.

677 SOMERSET TER., N. E., off Ponce de Leon, Apt. D-6, liv. rm., Murphy bed, bedrm., dinette and kit., $42.50. Wall Realty Co., MA. 1132.

826 PEACHTREE ST.—Modern fireproof building. Dining room, elevator and maid service. 4 rooms and bath, $65.00. VE. 9123 or WA. 9511. Draper-Owens Co.

CHOICE FIRST FLR. 4-rm. apt. near Highland and Virginia. Vacant now. 991 N. Highland, No. 1. Adair Realty & Loan Co. Call WA. 0100.

1166 VA. AVE., N. E.—No. 1, 6 rms.; liv. rm., 3 bedrms., brkfst. rm., kitch. Subrent $55. Chapman Realty Co., MA. 1638.

826 DIXIE, Inman Pk. 3 rms., 1st fl. apt. Mphy. bed, bedrm., elec. refg., stove, st. ht., $32.50; small children. JA. 5570-W.

676 CRESTHILL—3-rm. apt., porch, steam heat, elec. refr., quiet, completely redecorated, garage; adults, $35. WA. 5230.

MARYLAND APTS., 75 17th St., at P'tree Cir., 4 and 5 well-ventilated rms., att. arr. Porches. Adults. HE. 1288-M.

206 11TH ST., N. E., Effcy. Apt., 2nd floor, $35.00.
SHARP-BOYLSTON CO. WA. 2929.

EFFICIENCIES with porch, overlooking park. $30-$32.50. 1130 Piedmont Ave. WA. 1714.

NEW APTS., 4 rms., screened porch. 50 Terrace Drive. Call Bill Hogan, WA. 0636 or HE. 3645.

452 CLIFTON RD. Ideal location. 3 rms. and bath. $22.50. See apt. and call WA. 3585.

821 Ponce de Leon, Terrace apt., elec. stove and refrig. HE. 3485, MA. 6873.

APARTMENTS of distinction. Briarcliff, Inc., 547 Peachtree. WA. 1394.

1592 WOODBINE, S. E., 2 bedrms., G. E. stove, screened porch, $25. DE. 5541.

BUCKHEAD SECT.—Ivey Road; gar. apt.; business couple. CH. 1730.

2040 PEACHTREE RD.—4 rms., porches. Adults. $57.50. HE. 2882; WA. 9997.

455 CLIFTON RD.—Redec. 5 rms., bath, separate ent., gas heater. DE. 4778.

461 N. HIGHLAND, liv. rm., 2 bedrms., din., kit., Frig., prchs., apt. 1, JA. 4829.

954 GREENWOOD AVE., N. E.—No. 4, 4 rms., $37.50. Wall Realty Co. MA. 1132.

ATLANTIC REALTY CO. owns nearly 600 units. For choice apts. call MA. 4651

ANSLEY PK. 4-rm. apt., cross ventilation, newly decorated. HE. 1994.

1165 LUCILE AVE., S. W.—3-ROOM APT., ALL CONVS. REAS. RA. 3084.

THREE rms. and bath $15. All convs. Call JA. 8440.

869 PARKWAY, N. E., $37.50 to $42.50. VE. 2051 or MA. 6370.

Apts.—Fur. or Unfur. 102

CLOSE-IN—Effcy. and 3 and 4-rm. apts. Unfurn., $20 up; furn. $25 up. VE. 6813.

997 HIGHLAND VW., 2 rms., studio couch, elec. refrig., lts., water. HE. 4554-W.

Duplexes—Furnished 105

NR. GRANT PK.; LIV., BEDR., KIT., STUDIO COUCH, BATH, $25. HE. 2399-M.

1441 LANIER PL., N. E.—Nicely fur. apt. in lovely home, ht., lts., hot water.

Duplexes—Unfur. 106

CAPITOL VIEW—4 and 5 rooms, private bath, completely redec., water furnished. Call Mr. Hartley, WA. 3050.

1223 ALBEMARLE, N. E.—Redeco., 5-rm. duplex apt., private bath, entrance, porch, heat, hot water. WA. 6907.

893 STEWART AVE.—5-rm. brick, redecorated, furnace, garage, $35. RA. 4801.

600 GLEN IRIS DR., NEAR SEARS. PRIVATE ENTRANCE, 3 ROOMS. HEAT, HOT WATER, GARAGE. VE. 9865.

N. E.—5 rms., heat h. water, lights, stove, G. E. 490 Copenhill Ave., N. E.

1 MILE Roswell Rd., 3 or 6 rooms, furn. or unf.; all convs. WA. 2450, WA. 4952.

520 BLVD., N. E.—Attr. five-rm. lower dup., newly dec., $30. Owner, MA. 4424.

355 5TH, N. E.—2 rms., screened porch, heat, stove, Electrolux. $27.50. HE. 0637.

WEST END—Oct. 1st, 4 rooms, 551 Lawton, near Gordon. Adults. RA. 3910.

UPSTAIRS, 5 rms., pri. bath, ent., ht. fur. $30. 219 E. Cambridge, College Park.

PTREE HTS. PK.—5 rms., 2 baths, porch, heat, hot water fur. Garage. CH. 2507.

Houses—Furnished 110

1437 BRIARCLIFF RD., lovely 6-rm. home, nicely furnished, $80.
BERRY REALTY CO., VE. 6696

7 RMS., piano, electric range. 1 or 2 families. 1912 Memorial Dr. DE. 8957.

BEST N. S. section—Lovely 5-room bungalow. Convs., HE. 6759-J.

6-RM. furnished house, all conveniences, $40. CA. 2984.

Houses: Unfurnished 111

625 COOLEDGE AVE., N. E., 6-rm. white frame bung. Lge. living rm., 3 bedrms., 1 bath, gas, hot water, heat and auto. hot water heater. Close to Samuel Inman School and stores. $50.00. Immediate possession. Exclusive Cliff Chapman, MA. 1638 or CH. 2328.

Real Estate—Rent

Houses: Unfurnished 111

584 Cumberland Rd., 5 rms. $55.00
3002 Wieuca Rd., 7 rms., 2 baths .. 85.00
859 N. Highland, 8 rms. 52.50
971 Williams Mill Rd., 7 rms. 45.00
624 College Ave., Decatur, 7 rms. .. 40.00
516 Whitehall Ter., S. W., 5 rms. .. 17.50
203 Warren St., N. E., 5 rms. 25.00
1165 Virginia Ave., 6-rm. duplex .. 55.00
Berry Realty Co. VE. 6696

146 7th St., N. E., No. 1, 6 rms. ..$55.00
1170 Va. Ave., N. E., No. 8, 5 rms.. 52.50
317 Boulevard No. 23, eff. 27.50
71 Richardson, S. W., 4 rms. 25.00
CHAPMAN REALTY CO. MA. 1638.

BEAUTIFUL 6-rm. brick bungalow, recently decorated, furnace heat, convenient to schools, stores and car line, $40 month. 328 Meade Rd., Decatur, Ga.

6-ROOM bungalow, bath, gas, hot water, fur., car line, $32.50 lease. 1622 Oakview Rd., Decatur. HE. 5496 nights.

NEAR E. Rivers school, 4 Glenwood Dr., N. E., 6 rms., bkfst. rm., redec. CH. 9705.

708 ERIN AVE., Capitol View, 6 and breakfast rm., 2 baths, brick, heat. MA. 2558.

DECATUR, 2 blks. Agnes Scott, 7-rm. home, 3 bedrms., gas heat, owner, DE. 3429.

BROOKHAVEN Country Club section. New 3-bedroom, 2-bath. Owner transferred. CH. 3520.

SUBLEASE, new 5-room house, $29 per month, 167 Whitefoord Ave., N. E. Adults only, call DE. 2401.

4-BEDROOM brick, Peachtree Road section, available October 1. $75. WA. 7591.

GORDON RD—Redec., 6-rm. log house. All convs. $25. Refs. RA. 8170.

209 MELROSE AVENUE, DECATUR, 5 RMS., $25. DE. 7325.

Office & Desk Space 115

FINEST OFFICES IN THE SOUTH, WITH COMPLETE SERVICE. APPLY 1314 RHODES-HAVERTY BLDG.

231 HEALEY BLDG.—Private offices, furn. or unfurn.; desk space. Mail serv.

PRIVATE office, furnished; phone, steno service. 1600 22 Marietta St. Bldg.

PRIVATE office ensuite. Furnished. C. & S. Bldg. Reas. WA. 0738.

Wanted To Rent 118

WANTED—Large unfurnished room with kitchen privileges. RA. 0935.

Real Estate—Sale

Houses For Sale 120

North Side

Select Your Home Now
These Homes Are To Be Sold Immediately

950 Allaway Pl., S. E., 6-rm. brick $2,900
193 Battery Pl., N. E., 5-rm. frame bungalow 2,900
24 Crumbley St., S. W., 8-rm. frame 1,400
732 Elbert St., S. W., 5-rm. frame 2,250
277 Fourteenth St., N. W., 6-rm. frame 2,700
546 Grant St., S. E., 6-rm. frame 2,400
203 Hurt St., N. E., 8-rm. frame 3,000
1057 Lawton St., S. W., 7-rm. brick bungalow 4,000
515 W. Ontario, S. W., 6-rm. frame 3,750
1594 Rogers Ave., S. W., 6-rm. brick bungalow 4,000
207 Second Ave., Decatur, Ga., 6-rm. frame 3,000
975 Sells Ave., S.W., 5-rm. frame 2,750
1016 Washington St., S. W., 8-rm. frame 3,150

THESE properties can be purchased for 10% cash and balance less than rent. For further information call Ben Wall.
Wall Realty Co. MA. 1132

Peachtree Park Special
SELDOM do you have an opportunity to save $500 on a ready-built home. Colonial in design, beautifully finished, most unusual floor plan; auto. heat, dalite basement, large level wooded lot on bus line and convenient to schools. $750 cash and $48 per month. For details call H. F. Anderson, WA. 3111, evenings HE. 6874.
HAAS & DODD

WANT A REAL HOME?
BEAUTIFUL, new white brick, just being completed, every modern detail, consisting of large living room, dining room and extra large kitchen, 3 bedrooms, 2 tile baths, full basement, with fireplace, for recreation room, servant's toilet and laundry. Positively the biggest bargain in Atlanta and it is located close to Peachtree Road. Call Scott Edwards, WA. 7991. Jacobs Realty Company.

VIRGINIA-HIGHLAND
ATTRACTIVE 2-story brick home; roomy, shaded front porch; conveniently near stores and transportation; a small down payment and long monthly terms make it easy to buy. Call Emerson Holleman, WA. 5477.
ADAMS-CATES CO.
Realtors

ATKINS PARK BUNGALOW
½ BLOCK from Briarcliff car line, a neat, pretty, 5-room brick bungalow; just reconditioned, practically new roof; lots of shrubbery; price $4,250. Call Mr. Wooding, WA. 5477.
ADAMS-CATES CO.
Realtors

EASY TO BUY
$2,750—HIGHLAND-Virginia section, good 2-bedroom white frame, furnace heat, corner lot. Not a mansion, but a comfortable small home in a nice location. Easy terms. (Exclusive.) Call Reese Davis, WA. 3111 or VE. 3032.
HAAS & DODD

Brookhaven Sacrifice
SIX-ROOM house. Lot 50x208, $950 cash. Act quick if you want this bargain. S. F. Mayer, MA. 6370.
D. L. Stokes & Co., Inc.

8-ROOM duplex, 2 baths, everything separate, near school, stores, now rented $50 mo., $3,500; $350 cash, balance easy terms. Mr. Brantley, DE. 3594.
Berry Realty Co. VE. 6696

THE TITLE TO YOUR HOME
Have it searched and insured.
LAWYERS TITLE
INSURANCE CORPORATION.

Answers To Constitution Quiz

Below are the answers to the quiz printed in editorial page.

1. Army transport.
2. North Dakota.
3. Burned.
4. A quadrilateral, no two sides of which are parallel.
5. West Point, N. Y.
6. Brothers and sisters.
7. Captain James Mugford of the schooner Franklin.
8. Grace Goodhue.
9. France.
10. John D. Rockefeller Jr.

TODAY'S COMMON ERROR.
Do not use "would have" in if clauses, as: "If he would have stood by us"; say, "If he had stood by us."

Classified Display

Radio Repairing

Classified Display

Radio Repairing

September RADIO Special
We will completely recondition your radio, including all necessary parts and tubes (no battery sets) for only—
ANY MAKE $5.95 ANY MODEL
"18 YEARS' EXPERIENCE"
MAULDIN Radio Sales JA 0813

Real Estate—Sale

Houses For Sale 120

North Side

DUPLEX bargain on Boulevard place; rented $50 per mo. Will sell for $2,750. Phone WA. 3111 for details. HAAS & DODD

We Sell HOLC Homes.
ADAMS-CATES CO.
Second Floor Hurt Bldg. WA. 5477.

156 SISSON AVE., N. E.—5-rm. home, near completion, new street, $30 monthly. WA. 5632.

SEE new homes, 417-445 Rockyford Rd. 5 rms., mod., $400 cash; $27.50 mo. MA. 0373.

ATTR. brick duplex, 5 rms. each apt. Gas heat, large corner lot, near school, bus. Price right. Mr. Browne, WA. 0100.

2-STY., 5 bedrms., suitable for large family or income. LaFontaine. WA. 1511.

GLEN CIR. (Decatur), new, 3-bedrm., 2-bath brick. Bargain. CH. 6521 (day).

FOR best home values, call Sturgess Realty, WA. 2226.

GARDEN HILLS, brick, Brentwood Dr. $6,300. Nutting Realty Co. WA. 0156.

Ansley Park

THIS outstanding bargain in large home, ideal for large family or boarding house, 2½ baths; completely redecorated. For further information call Mr. Hames, WA. 2162.
LIPSCOMB-ELLIS CO.

Inman Park

144 Holiday Ave., N. E.
$200 CASH, 6-rm., furnace heat. Bargain price. Mr. Hames, WA. 2162.

5-room modern brick, near schools, $3,500. Partain, WA. 6014, CH. 1657.

6 RMS., 2 ba. stoker-fired furnace, large lot, $2,500, terms. Weaver, JA. 0668.

East Atlanta

TO SETTLE AN ESTATE.
205½ Oakview Rd., S. E., 6-r. $2,500
806 Washington St., S. W., 6-r. .. 1,500
Vacant lot, Madison Ave. 200
SHOWN by appointment. Call Mr. Latimer, CH. 3637 or WA. 1011.

FOR best home values, call Sturgess Realty, WA. 2226.

Kirkwood

Frame Duplex
52 HOWARD ST., N. E.
COMPLETELY rebuilt, separate entrances, front and rear. You'll like this. $4,000; $500 cash, easy terms. Call W. H. Mahone. WA. 2162; home, HE. 2590-W.
LIPSCOMB-ELLIS CO.
Exclusive.

$250 CASH PAYMENT—BALANCE LESS THAN $30 MO. (INCLUDES TAXES) AND YOU CAN OWN A SIX-ROOM BUNGALOW ON LARGE LOT, CONVENIENT TO CAR. LET ME SHOW YOU THE BEST BUY IN THIS SECTION. CALL MR. WILSON, WA. 3935.

262 MURRAY HILL AVE., 7-room bungalow; good condition, $2,850. Samuel Rothberg, WA. 2253.

Northwest

1128 KEENAN AVE., N. W.
FIVE ROOMS and bath, $100 cash; $25 mo. MA. 9933.

South Side

2 Baths, 3 Bedrooms
787 WASHINGTON ST., S. W.
COMPLETELY done over from top to bottom. A swell place to live for very low cost. $2,750, easy terms. W. H. Mahone, WA. 2162; home, HE. 2590-W.
LIPSCOMB-ELLIS CO.
Exclusive.

West End

RENT GOING UP
COLLECT INSTEAD
—OF PAYING, and have a home, too. Buy this duplex, just as private as a single family home. Two full bedrooms in each apartment, 2 furnaces, everything separate. Brick construction. New roof, tile floored baths, hardwood floors. Now rented $55 month. Price, $3,950. Call WA. 2226, or RA. 1910. J. D. Otwell (exclusive)
STURGESS REALTY

FOR best home values, call Sturgess Realty, WA. 2226.

East Point

527 KIMMERIDGE DR.—$4,000. Conley Hills, new subdivision. New 5-rm. frame, unfinished attic, tile bath, furnace; lot 60x200. Built for home. Easy terms to responsible party. Owner, DE. 9039.

TO buy or sell south Fulton real estate. COWART-NOLEN CO. CA. 2153.

Hapeville

ELEGANT 6-rm. house, all convs., large lot, shade, planted flower gardens, $4,500. CA. 2984.

Miscellaneous

BUY A HOME
HAVE THE TITLE EXAMINED and INSURED by
Atlanta Title & Trust Co.

Auction Sales 121

1098 BLUE RIDGE AVE., N. E., Apt. 10—Living room, dining room, bedroom, kitchen, bath, screened front porch, electric refrigerator and stove, $37.50. See janitor or call VE. 9882.

COLLINS AUCTION SYSTEM.
22.. Mortgage Guar. Bldg. MA. 9377.

Brokers 122

LIST your properties for sale with us. Allen M. Pierce, Hurt Bldg. MA. 3349.

Business Property 124

GOOD, clean grocery store with future possibilities. $35 per month, including living quarters. Will give option to purchase land and building or might consider some trade. Mr. Dale, WA. 2944.

VACANT lot—90x200—Close in. Forrest & Frank Adair, WA. 2517.

Farms For Sale 127

240-ACRE FARM
DON'T call unless you have $1,500 in cash—6 miles from Douglasville, Ga. 35 miles from Atlanta—2 houses—out buildings—40 acres in fine bottom land—lots of saw timber—enough to pay for farm. Worth $5,000, going if sold in the next 15 days for $1,500. I need cash—No trade—Call P. W. Woodward, HE. 6246-W or MA. 1132.

Improved Georgia Farms
WRITE for list. Atlanta Joint Stock Land Bank. 400 Trust Co. of Ga. Bldg.

Lots For Sale 130

EXCEPTIONAL BARGAIN
2 WOODED lots on Boulevard Drive, near Rockyford, 50x169.3. Will sell for $375 each to close an estate. All improvements are down and paid for. Charles Wheeler, HE. 4728 or WA. 9511.
DRAPER-OWENS CO.
Realtors

SHADY LOT—CLEAR STREAM.
ONLY $650. Good building lot. Next door to 74 Edison Avenue between Fairhaven and Mobile. Convenient to E. Rivers school and transportation. Mr. Barber, WA. 1971.

BEAUTIFUL wooded lots, Beecher Hills, 80x260. Also choice building sites in Cascade Heights, Cascade Manor. Fully improved, ready to build on. Geo. L. Wilson, agent. RA. 1031.

FOR BEST selection North Side lots call Burdett Realty Co. WA. 1011.

WESTRIDGE PARK — Beautiful lots. — 60x200 to 250, $600-$700. RA. 7167.

195x350 LENOX RD., Indian Creek section, $1,500. Geo. P. Moore, WA. 2326.

Property For Colored 131

992 COLEMAN, S. W.—8-r. duplex, two baths. $2,500, $250 cash, $25 mo. No loan. Buy this; rent out other half.
456 MARY ST., S. W.—4-r., paved street, $1,250, $150 cash, $15 mo. No loan. S. H. McGuire Realty Co., 226 Peachtree Arcade. WA. 4304. House vacant.

1108-12 West Ave. $1,250
216 University Ave. 900
5?3 Western Ave., duplex 1,250
SMALL cash, bal. reas. mo. payments. HENDERSON REALTY CO., JA. 2903.

1196 WEST AVE., S. W.—5-room frame, excellent condition, reasonable terms. C. P. McMurry. WA. 9551.

LOANS $250 to $4,000 on homes. Arnold Realty, 178 Auburn. JA. 4685.

TO 12 RMS., West Side and 4th Ward. Bell Realty Co., JA. 4728.

Sale or Exchange 134

10 ACRES—2 miles of Hapeville, 5-room house. Bold spring. CA. 2438.

Constitution Classified Ads
Bring Results

PRIVATE LIVES

By Edwin Cox

Real Estate—Sale

Suburban 137

$250 Cash—$27.43 Mo.
BRICK bungalow on large lot, near Smyrna school, containing 3 bedrooms, living room, dining room, breakfast room and kitchen. This house has new roof and has been painted and redecorated.

$250 Cash—$25.70 Mo.
SIX-ROOM frame house. Just been remodeled. Situated on 16 lots. Right off Marietta highway, near Marietta.

CHATHAM
Savings & Loan Co.
Sales Office
Smyrna, Ga.

2577 HOUSTON MILL RD. 5-rm. modern brick. Desirable, shade trees and plenty of shrubbery. Owner is out of town and can give immediate possession. Terms arranged. McGee Land Co., 323 Healey Bldg. WA. 3680.

A REAL log cabin, 4 rms., electricity, water, cement porch, on one acre land, just off Memorial Hwy., $1,000 quick. Mr. Dixon. CR. 1297.
WILLIAMS & BONE DE. 3394

LITTLE country estate tracts, 150x600. Johnson Ferry Rd. at Peachtree Dunwoody Rd. Lights, phone, school bus, $575 to $675; $75 cash, bal. $10 monthly. Geo. P. Moore, WA. 2326.

11 ACRES, 5-room house, lights, water, good pasture, branch, ½ mile off Marietta Rd., Carmichael's stop. Arthur G. Sanders.

100 ACRES, 20 miles of Atlanta, house, barn, spring and 2 branches. Price $1,500. Call Mr. Ewing, WA. 0622.

200x585 ON Davis Dr., off Northside Dr. $2,000. Terms. HE. 7536-J.

16 ACRES, bold stream paved road, near Redan. DE. 4211.

FOR RENT—Nice cabin on private lake, 11 mi. out., convs. JA. 7872.

Wanted Real Estate 138

WE SELL homes, farms, business properties, vacant lots, anywhere in Ga. or adj. states. For quick, satisfactory results. See or write us. Johnson Land Co., Haas-Howell Bldg., Atlanta, Ga. MA. 3132.

NEED listings modern homes $8,000-$10,000 price class, Garden Hills and other good Northside sections. Call Sturgess Realty, WA. 2226.

WE CAN HELP YOU.
CONSULT with us on your sales, loans and insurance problems. Mr. Barber, WA. 1971.

LIST YOUR PROPERTY WITH US FOR LEASE OR SALE.
D. L. STOKES & CO. MA. 6370.

WE have cash customers for north side residence property. Cook & Green, WA. 5731.

Automotive

Used Autos For Sale 140

Buicks

1937 BUICK special 4-door touring sedan with trunk and fender wells, factory equipped radio, original black finish, mechanically A-1, extra clean throughout, only $395 with $95 down and $21.60 per month. Call H. L. Breck, MA. 2281.

1937 BUICK special sedan, original dark green finish, 6 wheels, driven very little. See and drive this car before you buy. WA. 5940.

1940 BUICK Super "51", radio, $945. 116 Spring St., S. W., opp. Sou. Ry. Bldg.

SOUTHERN BUICK CO., INC.
EASY TRADES. JA. 1480.

1940 BUICK Business Coupe $850
Manning Car Co., 263 Spring. WA. 6749.

Chevrolets

DEMONSTRATORS
1—1940 Chevrolet Special De Luxe Sport sedan—4-door, blue, used slightly as demonstrator; driven only 1,340 miles.
1—1940 Chevrolet Special De Luxe Town sedan, black; driven only 1,700 miles.
1—1940 Chevrolet Special De Luxe Town sedan, driven 1,900 mi.; color, maroon.
WE have several other demonstrators driven 2,000 to 3,000 miles. All are guaranteed the same as new cars.
JOHN SMITH CO.
Chevrolet Dealers.
540 West Peachtree. HE. 0500.

1937 CHEVROLET Master de luxe 4-door touring sedan. Full de luxe equipment, including radio, beautiful green finish, interior extra clean; has good tires. This car has only had one owner and is in A-1 mechanical condition. Will make an attractive deal to someone desiring a light used car at a bargain price. Call Render C. Garner, JA. 2732.
Atlanta Packard Motors

1936 CHEVROLET standard 2-door sedan, new tires, radio, unusually clean inside and out. A big value, $50 cash, balance $16 per month. Call George A. Young, MA. 2281.

1935 CHEVROLET Master 4-door, splendid rubber, exceptionally clean, radio, spotlight, a real bargain at $225. Trade or terms. Mr. Isadders, WA. 3297.

1936 CHEVROLET Touring sedan, extra clean. $50 cash, easy terms. Ruggles, JA. 1635.

For Best Buys in Used Cars.
East Point Chev. Dealer Inc. CA. 2102.

7 1935 CHEVROLETS—Special prices. Lane Dolvin Mtrs., 75 Forrest. MA. 2941.

DOWNTOWN CHEVROLET CO.
329 WHITEHALL ST. MA. 5000

1936 CHEVROLET 2-door trg. .....$295. Pat Gillentine. 314 Peachtree. WA. 5151.

1934 CHEVROLET coach, very good, $129. Campbell's, 75 Cain St., N. E., WA. 4684.

Chryslers

SOMMERS used cars are better. Cost no more. Harry Sommers, Inc., JA. 1834.

CHRYSLER-PLYMOUTH.
DeKalb Motor Co., Decatur. DE. 1568.

DeSotos

1940 DESOTO, 5,000 miles; overdrive, $895. 116 Spring St., S. W., opp. Sou. Ry. Bldg.

Dodges

BEAUTIFUL black 1935 Dodge 2-door. Small down payment, $14.90 per month. Call A. L. Wallace, 1771 Wade Ave., N. E., WA. 3297.

1937 DODGE sedan, radio, htr., clean, $365. Northwest Auto Sales, VE. 2887.

Fords

1934 FORD tudor sedan, exceptionally clean throughout, mechanically perfect, only $125 with $25 down, 12 notes at $13.35 each. Call George F. Tyson, MA. 2280.

1938 FORD Standard Fordor, excellent mechanical condition, tires like new, not a scratch on paint; sacrifice, $395. Terms or trade. Mr. Holliday, WA. 3297.

Automotive

Used Autos For Sale 140

Fords

1936 FORD tudor with trunk, mechanically o. k., good tires, paint. Will sell for $50 down and $16.10 mo. Call Turner, HE. 5142 days, VE. 3395 nights.

1937 FORD "60" coupe, 2-tone, just reconditioned throughout, accept small trade-in, bal. easy. Mr. Morris, MA. 1577.

1937 FORD 2-door, perfect; $250. Easy terms. Jones, HE. 1650.

1938 FORD "85 Tudor" $395.
A. M. Chandler, Inc., Decatur, DE. 3363.

Hudsons

SACRIFICE—Finance Co. has clean 1939 Hudson "6" 4-door de luxe sedan, radio, 12,000 mi., $495. Terms. WA. 9135.

SACRIFICE—Finance Co. has clean 1939 Hudson "6" 4-door de luxe sedan, radio, 12,000 mi., $495. Terms. WA. 9135.

Lincoln-Zephyrs

'39 LINCOLN Zephyr four-door sedan, custom built radio, low mileage, superior mechanical condition; tires, paint and upholstering like new. This car is outstanding in appearance, performance and price. Will make liberal allowance on trade. See or call Gibson at phone JA. 2727 or MA. 1307.
Atlanta Packard Motors

WILL sacrifice my equity in 1938 Lincoln Zephyr 2-door, radio, heater, or trade cheaper car. MA. 8105.

Oldsmobiles

'39 OLDS 6 sedan, in excellent condition, equipped with radio and new tires. This car will bear close inspection. Can give good price and terms.
ARTHUR WALKER
JA. 2727.
Atlanta Packard Motors

1937 OLDSMOBILE "6" 4-door de luxe sedan, battleship gray finish, beautifully streamlined, car is nearly new, summer seat covers, special performance. $350, $75 down, or can arrange trade. Sam Burkhalter, MA. 2280 or VE. 0185 evenings.

1937 OLDSMOBILE coupe, original paint that looks like new, de luxe built-in radio and heater, 4 nearly new tires, very low mileage, perfect shape; $350, with $80 cash and $20 per month. Call Jack Towns, MA. 2280.

Plymouths

1938 PLYMOUTH de luxe 2-door touring sedan, full de luxe equipment including heater, black finish like new, tailor made seat covers, tires almost new, mechanically A-1. A nice little economical car for someone at a very attractive price. Call Ralph Harper, JA. 2732.
Atlanta Packard Motors

1935 PLYMOUTH 4-door de luxe sedan, good tires, original finish, nice, smooth economical car $195
YARBROUGH MOTOR CO.
547 West Peachtree. HE. 5142.

1939 PLYMOUTH de l. coupe, radio, spotlight. Sacrifice. Shuttlesworth, DE. 5913.

1933 PLYMOUTH 2-door; a good buy; $95. Atlanta Motors, 27 Courtland St.

1940 PLYMOUTH sed., 250 miles, good swap. Ruggles, JA. 1635.

Studebakers

1940 STUDEBAKER Commander "6" 4-door touring sedan, overdrive, radio, tailor-made seat covers, 2,750 miles; personal car. Hall Motors, 231 Spring St., N. W. WA. 2263.

Miscellaneous

$10 DOWN, $2.50 weekly. We finance our own notes. 268 Edgewood Ave.

GOOD cars, $10 down, $2.50 per week. See Lockett, 362 Edgewood Ave.

Auto Trucks For Sale 141

BUY NOW!
PRICES ARE GOING UP
'36 Ford 1½-ton, bread truck ......$ 95
'36 GMC 1½-ton, 10-ft. stake 225
'37 Chevrolet ½-ton panel 275
'37 Ford 1½-ton, 157-in. w. b. duals 275
'38 Chev. 157-in. w. b., 12-ft. stake.. 395
'38 IHC D-35, 325x20 duals.............. 495
'39 GMC dual tandem, 15-ft. van 695
'40 GMC, 157-in. w. b., like new.... 725
'40 Ford ¾-ton, panel, like new 545
GENERAL MOTORS USED TRUCKS
231 Ivy St. WA. 7151.

ANNUAL CLEARANCE SALE
45 Trucks Must Be Sold
No reasonable offer refused.
'34 Ford ½-ton panel ....$ 95
'37 Chevrolet deluxe coach, trunk... 290
'38 Ford ½-ton, pick-up 295
'38 Ford 1 ton, panel, clean.......... 385
'38 International D-40 tractor, completely overhauled 890
Others, $40 and up.
International Harvester Co., MA. 4440.

28 TRUCKS, ALL MODELS
1934 Chevrolet ½-ton panel $100
1936 Ford ½-ton, short w.b., A-1 cond. 175
1669 Jonesboro Rd. MA. 6629

1939 CHEVROLET TRUCK, LONG WHEELBASE. CLOSED CAB, CHASSIS. GOOD SHAPE. ACCEPT SMALL TRADE-IN. BALANCE EASY. MR. MORRIS, MA. 1577.

A RARE bargain, 1938 Ford panel "60" clean as a pin, less than 15,000 miles. This is an exceptionally good buy, $375. Terms or trade. Mr. Roger, WA. 3297.

1939 DODGE panel ½-ton truck, thoroughly recond., good tires and paint, $375. Term or trade. Tucker, WA. 3297.

1938 FORD ½-ton panel.............$395
EAST POINT FORD DEALER. CA. 2166.

Auto Trucks For Rent 142

HERTZ Truck Lease Service—Latest model trucks. Adequate ins. 40 Auburn Ave. WA. 8080; 80 Cain, N. E., WA. 4590.

BELLE ISLE U-DRIVE-IT SERVICE HAS A TRUCK OR CAR FOR EVERY OCCASION. 105 PRYOR ST., WA. 3328.

Tractors 156

20-HORSEPOWER Farmall tractor; also 6-foot combine; both in A-1 condition. Special price for quick sale.
International Harvester Co.
580 Whitehall, S. W. MA. 4440

F-14 TRACTOR, on rubber tires; 2-disc plow; 2-row cultivator; 2 row planter, with fertilizer attachment. Used only one season. Bargain price and terms. Mr. S. F. Roberts, 580 Whitehall St., S. W., Atlanta, MA. 4440, nights RA. 3717.

Trailers 157

DISTRIBUTORS NATIONAL VAGABOUND AND SILVERMOONS H. & H. TRAILER SALES. NEW AND USED. 2747 BANKHEAD HIGHWAY, U. S. 78.

TRAILER repairs, sales service. Atlanta Trailer Mart, 310 Peachtree. WA. 9135.

FACTORY-BUILT $1,800 trailer. Will sacrifice. Terms or trade. WA. 8832.

SACRIFICE 20-ft. Schult deluxe; toilet, brakes. Burns Trailer Mart, 266 Ivy St.

Wanted Automobiles 159

CASH FOR CLEAN USED CARS. C. E. FREEMAN, 27 BAKER ST., WA. 7223.

Automotive

Wanted Automobiles 159

CASH on the barrel head any late-model automobile. Auto Loans & Sales, Inc., 253 Spring St., N. W., JA. 2917.

WANTED—Cheap used, wrecked or JUNKED cars. JA. 1770

CASH—Used cars. New Co. "West End Mtrs." 555 W. W'hall. W. End. RA. 6181.

WILL pay top cash price for clean used car. Marley. VE. 9366.

PAY cash for late model car from owner. Austin Abbott, 266 P'tree. WA. 7070.

Bicycles For Sale 161

1940 GIRLS' Cruiser bikes, $34.95. Formerly $39.95, including 1-yr. ins. and budget price. Firestone, WA. 3842.

Classified Display

Automotive.

1939 OLDSMOBILE
COUPE—LIKE NEW .... SACRIFICE
BOOMERSHINE'S
425 Spring St. JA. 1921

Oldsmobile
WE HAVE SOLD 15,846 CARS
'40 Olds Trg. Sedan..$ 845
'39 Olds 6 Trg Sedan. 595
'38 Olds Sedan 495
'39 Pontiac 6 Sedan.. 585
'39 Mercury Sedan... 645
'38 Studebaker Sedan 545
'38 La Salle Sedan... 585
'39 La Salle Sedan... 875
'39 Cadillac 60 Sedan 1,295
"You Can Believe"
CAPITAL AUTO CO
Opp. Biltmore Hotel HE. 1200
Cadillac-LaSalle

PACKARD
"The Best Place to Buy a Used Car"
'40 PACKARD "6" Sedan.. $900
'39 PACKARD "6" Sedan... 700
'38 PACKARD "6" Sedan... 550
'38 PACKARD "8" Sedan... 600
'39 BUICK Trg. Sedan...... 650
'39 LA SALLE Sedan 800
'37 LA SALLE Sedan 450
'37 CHEV. Mst. D. L. Sedan. 345
'37 PLYMOUTH Sedan 345
OTHERS $50 TO $2,000
Atlanta Packard
365-70 Peachtree JA. 2727

'39 Ford Convertible
Coupe; radio, spotlight, fog lights, white sidewall tires; very low mileage— Special
FROST-COTTON
450 Peachtree MA. 8660

BEAUDRY'S
'33 FORD Coupe ....$ 95
'34 FORD 2-Door 95
'35 FORD 2-Door 195
'34 CHEVROLET Coupe 145
'37 FORD Coupe 285
'38 FORD 4-Door Sedan 395
'38 PLYMOUTH 4-Door Sedan.. 395
ERNEST G. BEAUDRY
"24 Years a Ford Dealer"
233 Spring St.
Corner Harris
Open Nights WA. 3297

'39 FORD
Deluxe Fordor Sedan; reconditioned. New rings, paint.............. $495
FROST-COTTON
450 Peachtree MA. 8660

SPECIALS
AT
Mitchell Motors
1933 Oldsmobile 6-Wheel 4-Door De Luxe Sedan; extra clean, perfect mechanically, thousands of unused miles; good tires $95
$25 Down, 10 Notes at $9.50.
1936 Chevrolet Master 2-Door Touring Sedan. (No knee action.) Built-in radio, new tires, excellent mechanically, economical $225
$50 Down, 16 Notes at $15.50.
1937 Chevrolet Master De Luxe 2-Door Sedan; built-in radio, beautiful blue finish, practically new tires, original mohair upholstery, extra good performance $295
$65 Down, 18 Notes at $18.
1936 Buick 6-Wheel De Luxe Touring Sedan; built-in radio, gunmetal gray finish, extra good mechanically, great performance $295
$65 Down, 18 Notes at $18.
1937 Ford "85" De Luxe Fordor Touring Sedan; black enamel finish. The best one in the city $295
$65 Down, 18 Notes at $18.
1933 Pontiac 6-Wheel 4-Door Sedan $75
$20 Down.
Many more like values.
Mitchell Motors
Your Oldsmobile Dealer
352 West Peachtree
Open Evenings MA. 2280

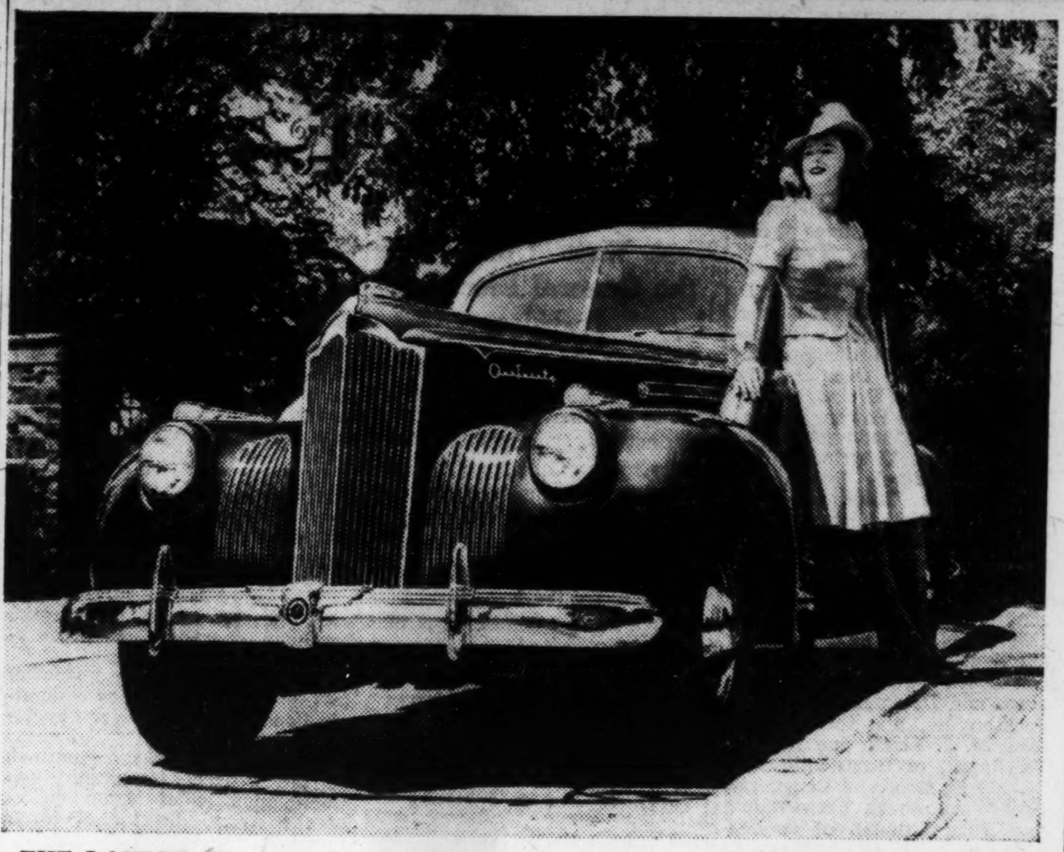

THE LATEST—The 1941 Packard One-Twenty is one of the five new lines offered with body, style and mechanical improvements by Packard in the new 1941 models. Massive new bumpers and bumper guards protect new and smoothly molded fenders with wide-spaced, inserted headlights.

Five Complete Lines Offered By Packard

Company Restyles Cars With Streamlines, Rich Colors.

The Packard Motor Car Company is presenting five complete lines of cars in new 1941 models. From the newly designated One-Ten Special and One-Ten De-Luxe, through the One-Twenty and the more luxurious One-Sixty and One-Eighty, Packard has restyled its cars with streamlines, and rich color combinations.

Multi-hued sports wear and colored movies and pictures has made a color-conscious public demand more color blending in automobiles. To meet this demand, Packard offers two-tone body colors with gay interiors in contrasting hues of soft-colored leather of harmoniously toned cloth.

Chrome trim is used on the instrument panels and window reveals. Two-tone color schemes have even been carried out in matching plastic instrument panels, steering wheel and other interior accessories.

The moulded fenders, recessed headlights, and remodeled rear section with chrome-trimmed body and fenders add to the sleekness of the 1941 Packard.

Among the outstanding mechanical improvements in the 1941 Packards are Packard air-conditioner which introduces cooled, dehumidified, filtered air in the car; automatic hydraulic window lift, providing power operation on all four windows, and the division compartment glass in the limousine; improved handi-shift mechanism now enclosed within the steering column housing and fitted with an over-center type servo spring which reduces shifting efforts; and the two-speed electric windshield wiper.

An optional equipment offer is the Packard overdrive, now called aero-drive. The electrical control system with a governor acts to cut in or out of overdrive at a speed of approximately 21 miles an hour. Thus practically all city driving conditions are permitted in aero-drive without resorting to the manually controlled cut-out.

The front grille on the 1941 models is a sheet metal assembly and has thermostatically controlled shutters. The side grilles are die castings, with wider bars than on last year's models.

Classified Display

Automotive

1935 STUDEBAKER
2-door sedan; clean; low mileage $125
FROST-COTTON
450 Peachtree MA. 8660

A RARE VALUE
1939 Pontiac "6" 2-door sedan, trunk, original blue finish, spotless upholstery, practically new white sidewall tires; very low mileage. An exceptionally clean automobile in every detail; has been in our stock 30 days and must be sold—only $450
No Trade
J.L.BRISCOE & CO.
80 FORREST AVE.
MA. 1173

'38 Lincoln-Zephyr
4-Door Sedan; reconditioned and guaranteed..... $445
New tires, new paint, radio.
FROST-COTTON
450 Peachtree MA. 8660

PIEDMONT MOTORS Inc.
The "Home of Values"
'39 Mercury Fordor Sedan $495
'39 Buick Tudor Sedan 495
'39 Pontiac Fordor Sedan, 6-cyl. ... 395
'39 Packard 6 Deluxe Coupe ... 445
'37 Dodge Touring Sedan 235
'37 Plymouth Fordor Deluxe Sedan .. 245
'39 Chevrolet Town Sedan 445
'36 Buick 6-Wheel Sedan 235
'37 Chevrolet Town Sedan 225
'34 Oldsmobile Sport Coupe 95
Prices consistently lower than the lowest.
285 Spring St., N. W.
WA. 8998

Weather

Information and Forecasts Supplied by U. S. Weather Bureau.

ATLANTA—One year ago today, Wednesday, September 27, 1939: Showers. High, 82; low, 69.

SUN AND MOON FOR TODAY.
Sun rises 5:28 a. m.; sets 5:31 p. m.
Moon rises 11:48 a. m.; sets 1:09 p. m.

WEATHER OUTLOOK.
Today Through Saturday.

JACKSONVILLE, Fla., Sept. 24.—The Weather Bureau today issued the following forecast for the South Atlantic states for the period of September 25-28, inclusive:

"Georgia and Carolinas: Moderate to heavy showers and cooler at beginning of period, followed by fair and rather cool weather.

"Florida: Generally fair except light to moderate showers middle of period; temperatures near normal except cooler middle of period in extreme north portion."

Highest temperature	84
Lowest temperature	70
Mean temperature	77
Normal temperature	70
Precipitation in past 24 hours, ins.	T.
Total precipitation this month, ins.	.10
Deficiency since 1st of month, ins.	2.24
Total precipitation this year, ins.	34.03
Deficiency since January 1, ins.	3.42

Weather Bureau reports of atmospheric conditions at 6:30 o'clock last night with highest and lowest temperatures for the preceding 24 hours and rainfall for the preceding 12 hours:

Stations—Weather.	High	Low	Precipitation
Atlanta Airport, cldy.	88	69	T.
Abilene, clear	85	65	.00
Albany, N. Y., rain	72	57	T.
Alpena, cldy.	53	49	.01
Amarillo, clear	75	61	T.
Augusta, pt. cl.	90	71	.00
Birmingham, rain	81	67	.52
Bismarck, clear	60	46	.00
Boise, cldy	74	52	.00
Boston, cldy.	77	60	.00
Buffalo, rain	69	52	.98
Charleston, cldy	85	65	.17
Chattanooga, rain	85	68	T.
Chicago, cldy.	71	55	.36
Cincinnati, rain	83	67	.02
Cleveland, rain	71	59	.92
Columbus, Ohio, rain	77	61	.13
Davenport, Iowa, pt. cl.	61	55	.00
Denver, pt. cl.	67	52	T.
Des Moines, cldy.	67	58	.00
Detroit, cldy.	67	50	.72
El Paso, clear	88	60	.00
Fort Wayne, rain	76	56	.40
Fort Worth, clear	88	63	.90
Galveston, clear	87	71	.00
Grand Forks, N. D., clr.	58	36	.00
Hartford, cldy.	77	59	.00
Havre, Mont., clear	61	49	.00
Huron, S. D., clear	63	51	.00
Indianapolis, rain	73	61	.58
Jacksonville, clear	92	68	.00
Kansas City, cldy.	72	67	T.
Key West, pt. cl.	86	79	.00
Knoxville, cldy.	88	67	.03
Little Rock, cldy.	83	67	.05
Los Angeles, clear	82	51	.00
Louisville, rain	84	69	.03
Macon, cldy.	92	70	.00
Memphis, pt. cl.	72	69	2.92
Miami, clear	87	73	.00
Milwaukee, cldy.	65	52	.21
Minneapolis-S. Paul clr.	57	50	.00
Missoula, Mont., clear	76	47	.00
Mobile, clear	85	74	.13
Montgomery, rain	82	67	.16
Nashville, rain	81	68	.19
New Orleans, clear	86	72	.01
New York, clear	80	64	.00
Norfolk, clear	85	62	.00
Oklahoma City, cldy.	75	63	.01
Phoenix, clear	101	68	.00
Pittsburgh, cldy.	69	59	.17
Portland, Maine, rain	72	54	T.
Portland, Ore., clear	71	58	.00
Pueblo, Col., pt. cl.	65	54	.27
Raleigh, cldy.	89	64	.00
Reno, clear	82	48	.00
Richmond, cldy.	88	63	.00
St. Louis, cldy.	78	62	T.
Salt Lake City, pt. cl.	83	49	.00
San Antonio, clear	96	65	.00
San Francisco, clear	72	53	.00
Savannah, pt. cl.	89	74	.00
Seattle, clear	76	52	.00
Shreveport, clear	85	70	.10
Spartanburg, cldy.	85	71	.00
Spokane, Wash. clear	79	54	.00
Springfield, Ill., cldy.	78	57	.09
Springfield, Mo., rain	76	65	.90
Tallahassee, Fla., cldy.	89	65	T.
Tampa, pt. cl.	88	73	.00
Washington, cldy.	81	65	T.
Wichita, cldy.	73	62	.25
Wilmington, clear	83	67	.00

GEORGIA—Mostly cloudy, showers in interior Wednesday. Slightly cooler north and west portions Wednesday.

North Carolina—Mostly cloudy, showers Wednesday. Slightly cooler except on southeast coast Wednesday.

South Carolina—Mostly cloudy, showers in interior Wednesday.

Florida—Partly cloudy Wednesday, showers extreme northwest portion Wednesday.

Tennessee—Wednesday cloudy and cooler with rain in east and central portions; much cooler by Wednesday night.

Louisiana—Wednesday partly cloudy; moderate west and northwest winds on the coast.

Mississippi—Wednesday partly cloudy; showers in east, cooler in north portion.

Alabama—Showers Wednesday; cooler in extreme north portion Wednesday; moderate southerly winds on the coast, shifting to southwest and west Wednesday.

Extreme Northwest Florida—Showers Wednesday; moderate southerly winds.

at the STATE CAPITOL

Visitors at the Governor's office yesterday included Senate President John B. Spivey, Representative Frank Gross, of Toccoa; Representative G. O. Kaigler, of Georgetown; Representative Osborn Foster, of Hiawassee, and Representative W. H. Key, of Monticello.

Governor Rivers will leave this morning for Miami, Fla., where tomorrow he will address a national rally of Young Democratic Clubs of America. Tomorrow has been designated as "Georgia Day." The governor will speak before a luncheon of 500 guests.

Sam Moss, managing editor of the Augusta Herald, was a visitor at the Highway Department and the state capitol yesterday.

Today in Atlanta Churches

Woman's Missionary Union of the Inman Park Baptist church will meet at 10 o'clock this morning at the church.

Woman's Missionary Society of the Avondale Baptist church will meet at 10:30 o'clock this morning at the church.

Woman's Missionary Society of the Center Hill Baptist church will meet at 10 o'clock this morning at the church. Mrs. W. J. Neel will lead the devotional.

Woman's Missionary Society of the Lakewood Heights Baptist church will meet at 10:30 o'clock this morning at the church. Young Woman's Auxiliary, Girls' Auxiliary, Royal Ambassador chapter, and the Sunbeam band will meet at 2:30 o'clock this afternoon at the church.

Woman's Missionary Society of the Brookhaven Baptist church will meet at 10:30 o'clock this morning at the church.

Woman's Missionary Society of the Providence Baptist church will meet at 2:30 o'clock this afternoon at the church.

Meeting of the executive board of the Woman's Society of Christian Service of Trinity Methodist church was postponed from yesterday to 2:30 o'clock Friday afternoon at the church.

Industrial Insurance Group Will Convene

Representatives from 52 companies in the Industrial Insurance Conference will meet at 9 o'clock this morning at the Biltmore hotel for the semi-annual executive session of the conference.

Raymond Daniels, of Atlanta, is in charge of arrangements for the meeting. Speakers will discuss industrial insurance problems.

Seven-Year-Old Girl Dies of Fall Injuries

Catherine Claire Yon, seven-year-old daughter of Mr. and Mrs. Theodore H. Yon, 257 West Mercer avenue, College Park, died yesterday at a private hospital of injuries sustained when she fell while playing at her home Saturday. She was a student at the George Longino school and attended St. Luke's Episcopal church.

Surviving, in addition to her parents, are two brothers, Theodore Jr. and William, and Mrs. M. H. Abbott, grandmother, all of Atlanta.

AROUND Atlanta

WITH THE CONSTITUTION STAFF

Three persons convicted in Fulton superior court have been paroled by the state prison and parole commission, the superior court was notified yesterday. They were listed as Johnny Harris and Charles Foster, each of whom got 12 months sentences for robbery last April, and Leroy Jackson, who was sentenced to serve from two to five years in 1938.

First fall dinner and meeting of Camp John B. Gordon, Sons of Confederate Veterans, will be held at 12:30 o'clock tomorrow in the Cherokee room at Davison's when reports will be given on the recent state reunion at Milledgeville and plans made for the national session to be held in Washington in October.

Atlanta Truth Center will meet at 11 o'clock this morning on the mezzanine floor of the Biltmore hotel. Business women's class will meet at 6 o'clock this afternoon, 418 Grand Theater building.

Bank clearings yesterday totaled $7,900,000, a gain of $1,500,000 over the same day last year, the Atlanta Clearing House Association reported.

Richard G. Job, director of the State Planning Board, was principal speaker at the Kiwanis Club meeting yesterday. The meeting was designated as Southeastern World's Fair Day. Officials of the Southeastern Fair Association were guests.

Police yesterday began a statewide search for Martin Riley and Dewey Lee Morris, young Atlantans who have been missing from their homes for more than a week. Another person reported missing yesterday, was Harold Sikes, 14-year-old son of Mr. and Mrs. H. H. Sikes, of Crew street, who has not been seen since September 9.

Solicitor John A. Boykin will address the American Legion luncheon at 12:30 o'clock Friday afternoon at the Legion clubhouse.

Medical advisory committee of the Family Welfare Society will hold a luncheon meeting in the society's office at 12:30 o'clock this afternoon, Dr. L. Minor Blackford, chairman, announced yesterday. Miss Nancy Johnston, of the welfare group's staff, will lead a discussion on family medical problems.

Mayor-Elect Roy LeCraw will address the Atlanta Federation of Trades at 7:30 o'clock tonight at the Labor Temple.

Atlanta-Southern Dental College opens its 53rd schoastic year today with an enrolment of more than 320 students, one of the largest in its history.

Georgia Colgate Alumni Association dinner will be held at 6:30 o'clock Friday night at the Georgian Terrace hotel. Ed. Danforth, sports editor of the Journal, will be guest of honor.

Workers' Union will hold its first fall meeting tomorrow at the Atlanta Hospice, 320 Crew street, S. W. First meeting will be held at 10:30 o'clock in the morning and another at 1 o'clock in the afternoon.

Board of directors, National Association of Cost Accountants, will meet at 12:30 o'clock this afternoon at Davison-Paxon's tearoom.

Annual picnic and fishfry of the subordinate and Rebekah lodges of the Independent Order of Odd Fellows will be held this afternoon and tonight at Jack Weinstock's home on Roswell road.

at the CITY HALL

Alderman L. O. Moseley, third ward, yesterday began a study of improvement of Candler square at the intersection of Spring street and Carnegie Way. He plans to remove the present hodgepodge parking arrangement and to substitute a "modest fountain and show place." Pointing out that the new bus station and other improvements of the area have brightened the section up considerably, he asked City Planning Engineer Raymond W. Torras to draw plans for the project, which he will sponsor.

The city health department yesterday was getting a fall cleaning. Walls were being repainted, desks renovated and floors treated. "It's just a general clean-up," Dr. John P. Kennedy, veteran health physician, said.

Large delegation from the Atlanta Association of Building Owners' and Managers and other business interests is slated to oppose a proposal by Councilman J. Allen Couch to eliminate non-parking yellow curbs in front of business establishments when the police committee meets October 4.

WGST
Next Monday tune in
LANNY ROSS
at 6:15
Beginning September 30, Lanny Ross will be heard Monday through Friday at 6:15 p. m. over WGST.
890 . . . WGST

Funeral Notices

GREGG, Mr. Joseph Jr.—of 208 East Lake Dr., S. E., died Sept. 24, 1940. Surviving are his wife, son, Ensign William Gregg, U. S. N.; sisters, Mrs. Walter E. Daniels, Williamsburg, Pa.; Mrs. Herbert C. Arms, Evanston, Ill., and Mrs. A. O. Kuehmsted, New York. H. M. Patterson & Son.

YON—The friends and relatives of Catherine Claire Yon, Mr. and Mrs. Ted H. Yon, Terrell H. Yon Jr., William A. Yon, all of College Park, and Mrs. M. H. Abbott are invited to attend the funeral of Catherine Claire Yon Wednesday, Sept. 25, at 3 o'clock at St. Luke's Episcopal church, Rev. John Moore Walker officiating. Interment West View. The pallbearers will be Mr. B. E. Shields, Mr. Travis Johnson, Mr. M. D. Therrell and Mr. Win Craig. H. M. Patterson & Son.

ELLIOTT, Mr. William Anderson—The friends and relatives of Mr. and Mrs. E. Hicks, Mr. R. G. Elliott, Mr. and Mrs. H. T. Barnes, Mrs. Lucy Williams, Mrs. E. K. Rahrer, and Mrs. G. W. Battles are invited to attend the funeral of Mr. William Anderson Elliott Wednesday, September 25th, at 3 p. m., from the Pruitt-Yarn Funeral Home. Rev. L. U. Mooney will officiate. Interment Magnolia cemetery. Gentlemen selected to serve as pallbearers please meet at the chapel at 2:30 p. m. Pruitt-Yarn Funeral Home, 978 Bankhead avenue, N. W.

KNIGHT, Mrs. W. E.—of Mansfield, Ga., died September 24, 1940. She is survived by her husband, Dr. W. E. Knight; one son, Mr. Samuel S. Knight, of Atlanta; four daughters, Misses Dorothy Jane and Gladys Estelle Knight, both of Mansfield; Mrs. J. H. Barfield, of Atlanta, and Mrs. W. T. McGuire, of Covington; one sister and three grandchildren. Funeral services will be held from Mansfield Baptist church Thursday, September 26, at 2 p. m. Rev. Donald Harris will officiate. Interment, Mansfield cemetery. Stauffacher & White Funeral Home, Covington.

KANES, Mr. Nickolas—Friends of Mr. and Mrs. Nickolas Kanes, Mr. and Mrs. Charles Kanes, of Stanford, Conn.; Mr. and Mrs. John Kanes, Mr. James Kanes, Mr. and Mrs. Joseph Acoveno, of Port Jervis, N. Y., and Mr. and Mrs. George Kanes, of Nedousa, Greece, are invited to attend the funeral of Mr. Nickolas Kanes Thursday afternoon at 2:30 o'clock from the Greek Orthodox Christian church. Rev. Panos Constantinides will officiate. Interment Greenwood cemetery. The following will please serve as pallbearers and meet at the residence, 442 Pryor street, S. W., at 2 o'clock: Messrs. Nick Poolos, George Kanes, Charles Kanes, Leon Prattis, Nickitas Verginadis and George A. Poulos. J. Austin Dillon Co., funeral directors.

BEARDEN, Mr. William Richard—The friends and relatives of Mr. and Mrs. William Richard Bearden, Mrs. John Evans, Woodstock, Ga.; Mr. and Mrs. Laud Bearden, Holly Springs; Mr. and Mrs. Cromwell Bearden, Chicago, Ill.; Mrs. Jim Bell, Atlanta; Mr. and Mrs. Phipps, Stone Mountain; Dr. and Mrs. Zed Spears, Eatonton; Mr. and Mrs. J. S. Stowers, Atlanta; Mrs. Myrtle Bearden, and Mr. and Mrs. T. M. Bearden, Acworth, are invited to attend the funeral of Mr. William Richard Bearden Thursday morning at 12 o'clock (daylight saving time) from the Hickory Flat Methodist church. Rev. Newton Wise and Rev. John Biddy officiating. Interment in the Hickory Flat cemetery. The following named gentlemen are requested to serve as pallbearers and please meet at the residence at 10:30 (daylight saving time): Messrs. Will Watson, Luther Howell, Frank Evans, J. O. Roper, Luther Goodson, and Hoyt Howell. Mayes Ward & Company, 408 Church street, Marietta, Ga.

Cemeteries

MAGNOLIA .....BE. 9137

Florists

HUGH KARSNER Flower Shop—Floral designs deliv. Modest prices. VE. 8422.

FLOWERDELL Florist. Reasonable prices. Prompt deliv. 282 P. de Leon. VE. 2141.

Funeral Notices

RICE, Mrs. Ed (Mary)—of 61 South Evelyn Place, died at her home Tuesday evening. Funeral services will be announced later. Barrett Funeral Home.

PACE, Mrs. Evelyn Nestlehutt—The friends and relatives of Mr. and Mrs. Lester M. Pace, of Thomaston, Ga.; Mr. B. C. Nestlehutt, Mr. and Mrs. J. D. Nestlehutt, Miss Margaret and Sara Nestlehutt, and C. B. Nestlehutt, all of Powder Springs, Ga., are invited to attend the funeral of Mrs. Evelyn Nestlehutt Pace at the Powder Springs Baptist church Wednesday, September 25, at 12 o'clock (daylight saving time). Rev. Lincas will officiate. Interment Powder Springs Methodist cemetery. Lindley Funeral Home, Powder Springs.

LATHAM, Mr. Gus—Died in Jacksonville, Fla., September 23, 1940. He is survived by his wife; one daughter, Mrs. W. W. Nicholson Jr.; two sons, Messers. Hugh and David Latham, all of Jacksonville, Fla; three sisters, Mrs. M. J. Pirkle and Mrs. A. W. Roark, of Gainesville, Ga.; Mrs. G. F. Gober, of Dougherty, Ga.; four brothers, Messers. Reid and Page Latham, of Gainesville, Ga.; Ernest Latham, of Atlanta, Ga., and Frank Latham, of Ocilla, Fla. Funeral services will be held from the Newton & Ward Chapel this (Wednesday) afternoon at 4:30 o'clock. Rev. Henry Warren, of Cumming, Ga., will officiate. Interment Alta Vista Cemetery. Gainesville, Ga. Newton & Ward Company, Gainesville, Ga.

JACKSON, Mrs. G. M.—The friends and relatives of Mrs. G. M. Jackson, Mr. and Mrs. L. E. Jackson, Mrs. Z. M. Jackson, Miss Aileen Jackson, all of Cartersville; Mr. and Mrs. R. D. Jackson, of Dalton, Ga.; Mr. and Mrs. W. G. Jackson, of Spartanburg, S. C.; Mr. and Mrs. C. H. David, of Atlanta; Mr. and Mrs. F. T. Jackson, of Savannah, and Mr. and Mrs. D. F. Jackson, of St. Joseph, Mich., are invited to attend the funeral of Mrs. G. M. Jackson from the home in Cartersville this Wednesday morning at 10 o'clock (C. S. T.). Rev. Walton Stewart, officiating. Interment in Oak Hill Cemetery, Cartersville. The Jackson Funeral Home, of Calhoun, will have charge of services.

TURNER, Mr. George W.—age 68, died at his home, Route 1, Smyrna, Ga., Tuesday morning. Funeral services will be held this (Wednesday) afternoon, September 25, 1940, at 1:30 o'clock, from Locust Grove Baptist Church, Marietta road. He is survived by his wife; three daughters, Mrs. Roy Vansant, Douglasville, Ga.; Mrs. Harry L. Baker, Memphis, Tenn., and Mrs. Harry W. Jackson, Austell, Ga.; son, Mr. G. Truen Turner, Smyrna, Ga., and six grandchildren. Pallbearers selected please meet at the residence at 12:45 promptly. Rev. Sauls will officiate. Interment will be in New Hope Church Cemetery, Douglas county. Barrett Funeral Home.

GLENN—The friends and relatives of Mr. and Mrs. William H. Glenn, Mr. and Mrs. Jack Glenn, Mr. William H. Glenn Jr., Mr. and Mrs. Howard Candler, Mrs. Charles Moody, Mr. and Mrs. T. K. Glenn, Mr. and Mrs. John Glenn, Mr. and Mrs. Walker Glenn, Alexandria, La., and the grandchildren are invited to attend the funeral of Mr. William H. Glenn Wednesday, Sept. 25, 1940, at 4 o'clock at Spring Hill, Dr. Lester Rumble officiating. Interment, private, West View. The pallbearers will be Mr. Frank Spratlin, Mr. Harvey T. Phillips, Mr. R. W. Courts Jr., Mr. Thomas H. Daniel, Mr. T. E. Fugate, Mr. W. C. Wardlaw Sr., Mr. Doll Ballard, Dr. J. E. Paullin, Mr. D. C. Black, Mr. James L. Dickey; as escort, the Atlanta Rotary Club. H. M. Patterson & Son.

East View Cemetery

The Garden of Memories

Why not save money by buying your cemetery lot now, while prices and terms are lowest? Every lot on a concrete walk. East Lake car stops at entrance. Telephone DE. 0476.

Board Forbids Mathews' Quick Reinstatement

Must Wait Until After the General Election, It Rules.

Charles L. Mathews, nominated as city tax collector in the September 18 runover city primary, may not be reinstated as chief deputy to Tax Collector R. A. McMurry until after the general city election, December 4, the city personnel board ruled yesterday.

Mathews appeared at the regular meeting of the board, and asked for a ruling, pointing out that he is now the nominee of the party, that he resigned his post to offer for McMurry's post and that now that the race is over, he wishes to have his status clarified.

Two members of the board—Aubrey Milam and Gus Harper—held that since Mathews' name will appear on the ballot in December, he would still be in politics to protect his nomination if opposition should develop. James P. Allen, third member, contended there is little likelihood that Mathews will be called upon to "engage in further political activities to secure his election.

McMurry said that under the ruling of the board, Mathews could not be reinstated until after December 4, that Mathews had not approached him concerning a prospective reinstatement in his old job, which under civil service rules he was forced to resign to enter the primary as a candidate, and that he would cross "the reinstatement bridge when I get to it."

DR. L. H. MELLER
DENTISTS
57½ Whitehall St.
Over Baker's Shoe Store
—Hours—
Daily 8-7 P. M.
Sundays 10 to 1.

Funeral Notices

CARMAN, Mr. William Marvin—Funeral services for Mr. William Marvin Carman will be held this (Wednesday) morning at 11 o'clock from the Welcome All Baptist church, near Red Oak, Ga. Rev. Leon S. Boss will officiate. Interment in churchyard. Gentlemen selected to serve as pallbearers meet at the chapel at 9:45. Funeral party will leave chapel at 10 o'clock. J. Allen Couch & Son Funeral Home.

STURDIVANT, Mrs. Sarah M.—The friends of Mrs. Sarah M. Sturdivant, Mr. and Mrs. J. B. Mann, Mrs. M. S. Battle, Mr. C. C. Mangum, of Jacksonville, Fla.; Mrs. Mattie Sturdivant, 10 grandchildren and 11 great-grandchildren are invited to attend the funeral of Mrs. Sarah M. Sturdivant this (Wednesday) afternoon at 2 o'clock from the Park Avenue Baptist church. Rev. L. E. Smith will officiate. Interment Midway cemetery, near Powder Springs, Ga. The pallbearers selected will please meet at the residence, 476 Waldo street, S. E., at 1:30 o'clock. J. Austin Dillon Co., funeral directors.

JONES—The friends and relatives of Mr. Jerome Jones Sr., Mr. Jerome Jones Jr., Miss Joan Jones are invited to attend the funeral of Mr. Jerome Jones Sr. Wednesday, Sept. 25, 1940, at 2 o'clock at Spring Hill, Dr. Stuart R. Oglesby and Dr. Willis A. Sutton officiating. Interment West View. The pallbearers will be Mr. Albert W. Gossett, Mr. William A. Ceti, Mr. Walter A. Barber, Mr. E. L. Abercrombie, Mr. William Van Houten, Mr. Charles B. Gramling, Mr. Paul Chipman, Mr. W. Cicero Kendrick, Mr. Emmett L. Quinn, Mr. Dewey L. Johnson; as escort, the officers of the Atlanta Typographical Union No. 48, the officers of the Georgia Federation of Labor and delegates of the Atlanta Federation of Trades. H. M. Patterson & Son.

New Defense Body Named By President

Agency Will Co-ordinate All Branches of Communication.

WASHINGTON, Sept. 24.—(AP) President Roosevelt created a defense communications board today to "co-ordinate the relationship of all branches of communication to the national defense."

A White House statement said that the board would have the duty of "charting the utilization and control of our communication systems in the best interests of national security."

"The board is basically a planning agency," the statement said, "without operating or procurement functions.

"The board will have no power to censor radio or other communications, or to take over any facilities."

Members will be the chairman of the Federal Communications Commission, chief signal officer of the Army, director of Naval Communications, and assistant secretaries of the State and Treasury Departments.

The White House described the board as basically a planning agency.

At his press conference today, President Roosevelt said that he thought there should be no more permanent gun emplacements for coast defense purposes.

In this connection he said that he had ceased talking in terms of 1890 and when reporters requested an explanation of the significance of that date he suggested that they read the newspapers of the past year.

The President did not explain his views on coast defense problems to the extent of telling what type of defense he considered most effective in modern warfare.

Terrible New Bomb Claimed By Inventor

2,000-Pounder Has Effect of 100,000-Pound Missile, He Says.

SAN DIEGO, Cal., Sept. 24.—(AP)—An aerial bomb which its inventor contends can have its destructive capacity multiplied 50-fold by a new method of construction has been developed by Master Sergeant Frank Newton, head of the ordnance department, Fort Rosecrans.

Newton said a 2,000-pound bomb with this revolutionary development could be given the annihilating effect of a 100,000 pound missile without any increase in weight.

The inventor said the development had been tested with devastating effect at Camp Ord, Cal., and was in the hands of army ordnance officers in Washington, D. C., for further experiments.

"The rate of detonation is governed by the amount of oxygen introduced," said Newton.

V. Buford Sanders Dies in Evanston

Special to THE CONSTITUTION.

CULLODEN, Ga., Sept. 24.—Rites will be held at the graveside here Thursday for V. Buford Sanders, who died at his residence in Evanston, Ill., yesterday.

Mr. Buford formerly lived in Atlanta, but for the past 25 years had been connected with a utilities company in Chicago.

He is survived by his wife, a son, Frank Buford Sanders; his mother, Mrs. H. F. Sanders, of Atlanta; a sister, Miss Margaret Sanders, and two brothers, Earl Sanders, of Atlanta, and H. Finch Sanders, of Dallas, Texas.

Nicholas Kanes, 55, Dies; Rites Today

Nicholas Kanes, 55, retired businessman and native of Greece, of 442 Pryor street, died yesterday at a private hospital.

He is survived by his wife, three sons, Charles, John and James Kanes; a daughter, Mrs. Joseph Acoveno, and a brother, George Kanes.

Funeral services will be held at 2:30 o'clock tomorrow afternoon at the Greek Orthodox church with the Rev. Panos Constantinides officiating. Burial will be in Greenwood cemetery in charge of J. Austin Dillon.

$12,500 Suit Decision Confirmed by Court

The Georgia Power Company must pay Mrs. E. H. Burger $12,500 for the death of her 15-year-old son, Francis, the Georgia court of appeals ruled yesterday in affirming a decision of the Fulton superior court which had awarded her the damages.

The youth was killed in a trackless trolley-bicycle accident.

Mortuary

WILLIAM ANDERSON ELLIOTT.

Services for William Anderson Elliott, 60, of 972 Bankhead avenue, N. W., who died Monday, will be held at 3 o'clock this afternoon at the chapel of Pruitt-Yarn Funeral Home. The Rev. L. U. Mooney will officiate and burial will be in Magnolia cemetery.

LEGAL NOTICES

Treasury Department, Bureau of Internal Revenue, Alcohol Tax Unit, Office of District Supervisor, Atlanta, Georgia, September 25, 1940. Notice is hereby given that on September 17, 1940, one 1933 Chevrolet Coach, Motor No. 3431364, was seized in Spalding County, Georgia, for violation of Section 3321 (a), (b), Internal Revenue Code; any person claiming said automobile must file claim with the office of the Investigator in Charge, Alcohol Tax Unit, 508 Ten Forsyth Street Building, Atlanta, Georgia, on or before October 25, 1940, as provided by Section 3724 (a), (b), (c), (d), Internal Revenue Code. W. D. Hearington, District Supervisor.

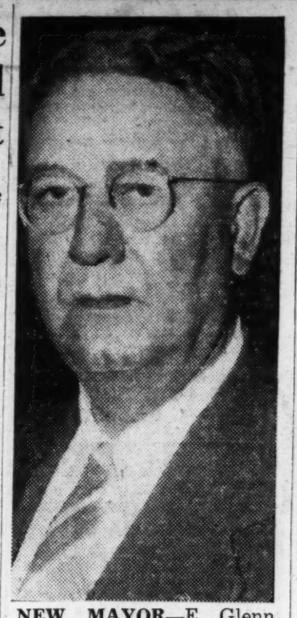

NEW MAYOR—E. Glenn Laney yesterday was elected mayor of East Point, succeeding James A. Parham, who was not a candidate. **(Additional Story on Page 1.)**

New East Point Mayor Veteran Rail Engineer

Native of Clayton County Served Three Terms as Councilman.

E. Glenn Laney, elected yesterday as mayor of East Point, is a veteran engineer with the Central of Georgia Railroad.

A native of Clayton county, he has been a resident of East Point for 20 years, and has for many years been active in civic affairs there. He has served three terms as a member of council from the third ward, and has also been chairman of the legislative committee of the Brotherhood of Railroad Engineers for many years.

He was elected on a campaign program calling for co-operation and courtesy in the management of civic affairs.

With his wife, and son, E. G. Laney Jr., an employe of the business office of The Constitution, he makes his home at 513 Jefferson avenue, East Point.

Miss Irene Pitts Dies in Hospital

Miss Irene Pitts, of Waverly Hall, Ga., prominent in civic work and instrumental in building the Waverly Hall community house, died yesterday in a private hospital in Atlanta after an extended illness.

Her father was the late I. H. Pitts, pioneer Georgia merchant. She was a member of the Waverly Hall Methodist church. Funeral services will be conducted from her home in Waverly Hall tomorrow. Arrangements will be made by D. A. Striffler & Sons, Columbus, Ga.

Survivors are her sister, Mrs. J. E. Frizzell; one brother, W. I. H. Pitts, both of Waverly Hall, and several nieces and nephews.

Traffic Expert Gives Hope in City's Problem

McClintock Says It's an Engineering Job, Can Be Solved.

Atlanta can take heart—its traffic problem can be solved completely.

America's foremost traffic authority, Dr. Miller McClintock, director of Yale University's Bureau for Street Traffic Research, who hasn't a single local ax to grind, made this definite statement here yesterday.

"You are off to a good start with the plan just put under way for a comprehensive survey of the troubles here," he declared, referring to the joint metropolitan traffic survey. "It is first of all an engineering problem and must be approached from that point of view.

Seek Simple Way.

"Regulating traffic, providing for its proper flow, is nothing more nor less than establishing a proper transportation system. If you were organizing a transportation system, what would you do? You would consider all of the factors and make specific provision for each one. That is the simple, but adequate, way to handle traffic."

The problem, however, he observed, is not a simple one.

"Cities, largely speaking, are already 'set.' Little can be accomplished in the way of widening streets in congested areas, and the like. But today we know about overhead highways, underground traffic arteries, and similar devices for dealing with the problem. Today there is no traffic problem which cannot be solved 100 per cent.

Worth the Money.

"These modern facilities cost money, a great deal of money. But they not only pay back every cent spent on them, but they pay dividends. They increase the flow of traffic. The resultant increase in income, both through taxes and business volume, brings all of the money back and more."

Dr. McClintock, who has just finished planning Chicago's $200,000,000 traffic "cure," involving the most modern construction, would offer no specific remedies for Atlanta.

"The survey must develop what is needed," he pointed out. "I've been in town long enough to realize you have a problem, but it would be presumptuous to discuss other than the larger outlines of the question. I do know that Atlanta's problem, while difficult, owing in part to the casual, unplanned manner in which the central part of the city just "grew up," will require the best engineering talent to solve. I know also that the means exist for its definite and satisfactory solution."

Praises Road Record.

He spoke strongly against diverting gasoline and oil taxes to other purposes than highway construction, maintenance and auxiliary activity. Georgia's highway record drew praise from him.

"We are very proud of what your state is accomplishing," he said. "It is a challenge to other states. Much praise is due your Mr. M. C. Bishop, director of the division of traffic and safety. He was a pupil of mine at a short course held at the University of Tennessee, and we are all proud of his record."

The expert warned against "little nibbling things" being accepted as traffic cures.

"Get your plan, based on what is wrong," he declared, "and then follow it through. In that way you will solve your problem and greatly benefit your city."

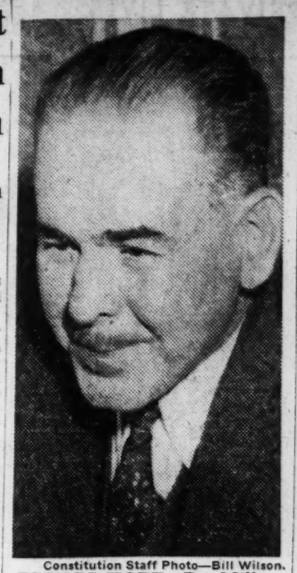

Constitution Staff Photo—Bill Wilson.

BRINGS HOPE—Dr. Miller McClintock, Yale University's traffic expert, who yesterday declared a specific engineering plan, fully carried out, will solve Atlanta's problem of severe traffic congestion.

New Air Route To St. Louis Opens Today

21-Passenger Plane Will Begin Inaugural Flight in Miami.

A new air route, linking Atlanta with St. Louis, will officially be inaugurated today when the "St. Louis Flyer" hops off in Miami for Orlando, Jacksonville, Atlanta, Nashville, Evansville and St. Louis.

The new service, offered by Eastern Air Lines, makes St. Louis less than four hours away by air. The new route will also bring to a total of four the round trips operating daily between Atlanta and Jacksonville and Miami.

The ship—a 21-passenger Douglas airliner—will take off at 10 o'clock this morning in Miami, reaching Atlanta at 2:40. After a brief pause, the ship will continue on to St. Louis to arrive there at 6:40 o'clock (Atlanta time.)

The return plane will leave St. Louis at 10:30 (Atlanta time), arrive here at 2:20 in the afternoon, and reach Miami at 7:40. The new ships will carry two pilots and a flight steward.

Effort Pushed To Extricate Plane Victims

Remoteness of Swampland Makes Recovery of Bodies Difficult.

JACKSONVILLE, Fla., Sept. 24. (AP)—Efforts to remove an army plane from a mudhole in swampland near Woodbine, Ga., and extricate the bodies of its three occupants were continued tonight under the direction of army officers.

Captain F. S. Stocks, who directed the search for the plane which crashed Friday night and was not found until late Sunday, left here early today to supervise salvage operations. He had not returned by early evening, and reports received here said the salvage efforts were continuing.

Coast Guard headquarters said a report received there indicated the bodies of Brigadier General Francis W. Honeycutt, Fort Bragg, N. C., commandant; Captain George F. Kehoe, pilot, and Robert J. Schmitz, radioman and mechanic, might be recovered from the plane during the night.

The task was made extremely difficult by the inaccessibility of the spot where the plane crashed. Captain Stocks said crossties and lumber would be used to build a track over which salvage equipment could be hauled to the wreck. The plane was buried in mud and water up to the tip of its tail.

KY. RED ASH
COAL
BLOCK $6.50
EGG $6.25
Per Ton In 2-Ton Loads
CASH
SPEEDWAY COAL CO.
BElmont 1505

Haverty's Harvest Sale Feature
SENSATIONAL
FACTORY CLOSE-OUT
And Purchase of the Famous
Simmons
Innerspring Mattresses

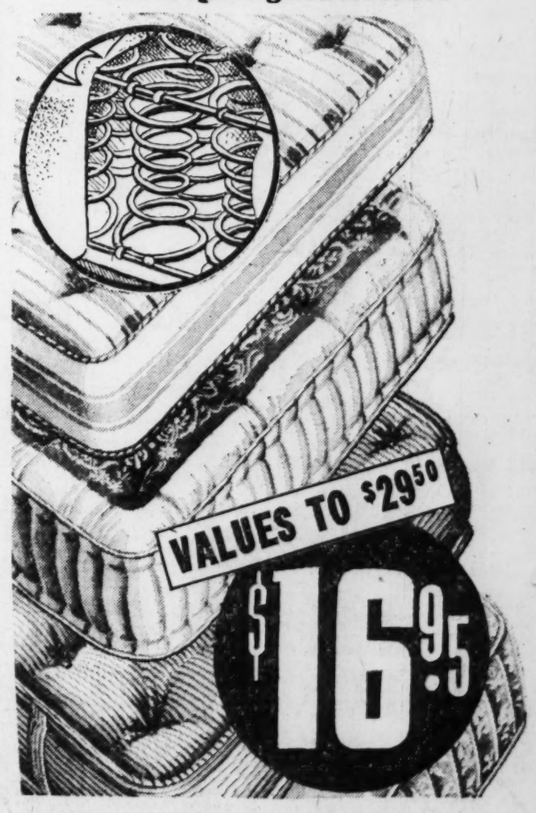

See These Beautiful New Simmons Mattresses Tomorrow!

A lucky master stroke of buying made this amazing Simmons Mattress value possible. Remember, all one-of-a-kind in finest covers with embossed designs and figuring. All with inner roll edge and Guaranteed Spring Construction.

5c Down—Balance 35c a Week or $1.50 a Month

Haverty's Harvest Sale Feature

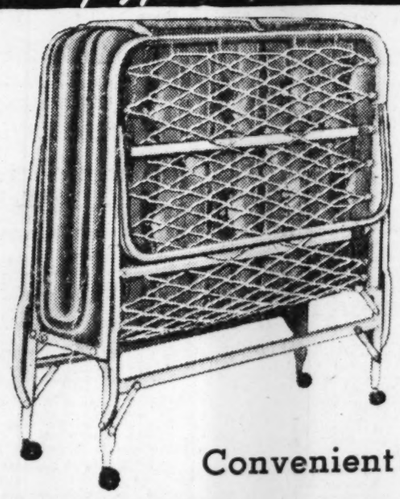

Convenient!
FOLDING BED and PAD
Both for $8.55
25c DOWN WEEKLY

Perfect for that extra bed—for guests—sleeping porch, etc. Folds compactly—uses very little space . . . and think of it!—the pad is included at this price.

HAVERTY FURNITURE CO.
Atlanta's Leading Homefurnishers
"THERE'S NO PLACE LIKE HOME"
Cor. Edgewood Ave. and Pryor St.

(COLORED.)

PARKS, Mrs. Patsy—passed September 24. Funeral announcements later. Hanley Co.

WINDER—The infant of Mr. and Mrs. John Frank Winder died September 24. Funeral announced later. Haugabrooks.

NORRIS, Mr. Ernest H.—passed at his residence, 812 Parson St., very suddenly September 24. Ivey Bros., morticians.

WHITE, Mr. Raymond—The friends and relatives of Mr. Raymond White are invited to attend his funeral Thursday at 2:30 from our chapel. Interment Lincoln Park, Ivey Bros., morticians.

WRIGHT, Mrs. L. E.—(Sister of Miss Bertha Towns) passed away September 23 in Birmingham, Mich. Her remains will arrive this morning at 10 o'clock. Funeral will be announced by Ivey Brothers, morticians.

MATHEWS, Mrs. Georgia—Funeral services for Mrs. Georgia Mathews, of Route 1, Grantville, Ga., will be held from Macedonia church today (Wednesday), 1 p. m., Rev. W. S. Simmons officiating. Interment, churchyard. Roscoe Jenkins, funeral director, Newnan, Ga.

WEST, Miss Marie—of 929 McDaniel street, S. W., passed recently. The many friends and relatives are invited to attend her funeral tomorrow (Thursday) at 2 p. m. from our chapel. Rev. Battle will officiate. The remains will lie in state at the residence from 5 p. m. today until 1 p. m. Thursday. Interment, South View cemetery. Hanley Company.

(COLORED.)

STEVENS, Miss Myrtice Mary—died at her residence, 320 Lyons avenue, September 24. Funeral announced later. Haugabrooks.

SHUMAKER, Mr. Martin—died at his residence, Stone Mountain, Ga., September 24. Funeral announced later. Haugabrooks.

WRIGHT, Mrs. Erie—passed in Detroit, Mich. Funeral will be announced later. David T. Howard & Co.

WILLIS, Miss Myrtice Mae—of 115 Walnut street, S. W., passed recently. Funeral announcements later. Hanley's Ashby Street Funeral Home.

HILL, Mr. Harry—The friends and relatives of Mr. and Mrs. Harry Hill and family, Mr. and Mrs. Louie Hill and family are invited to attend the funeral of Mr. Harry Hill Thursday, September 26, at 11 o'clock (a. m.) at our chapel. Interment South View Cemetery. Ivey Brothers, morticians.

PITTMAN, Mr. Clarence Sr.—of rear 592 Piedmont avenue, passed away at the residence September 23. The friends and relatives of Mr. Clarence Pittman Sr., Mr. Clarence Pittman Jr., Master Wilford Pittman, little Miss Willie Ruth Pittman, Mrs. Blondene Bryson, Mr. and Mrs. Howard Jefferson, Mr. and Mrs. Hollis Pittman and Mr. and Mrs. John Pittman are invited to attend the funeral of Mr. Clarence Pittman Sr. today (Wednesday) at 2:30 p. m. from the chapel, Rev. E. H. Warley officiating. Interment South View cemetery. Moreland Funeral Home.

(COLORED.)

LONG, Mrs. Alice—died at her residence, 49 Mayson avenue, September 24. Funeral announced later. Haugabrooks.

HILL, Mrs. Annie—of 657 Magnolia street, N. W., passed recently. Funeral announced later. Hanley's Ashby Street Funeral Home.

WISE, Mrs. Genie—Friends and relatives of Mrs. Mamie Ware and family are invited to attend the funeral of Mrs. Genie Wise today at 2:30 p. m. from our chapel, Rev. C. H. Perkins officiating. Interment, Chestnut Hill. Pollard Funeral Home.

WILLIAMS, Mr. Edmond—The friends and relatives of Mrs. Maggie Williams, Miss Margaret Williams, Mr. and Mrs. William Jones and family, Mrs. Eddie Saunders, Mrs. Florrie Brown, Mr. Manuel Williams, Mr. Herman Williams, all of Detroit, Mich.; Mr. Charlie Early and family, Mr. and Mrs. L. F. Morris, and Mrs. Ruth Warner Garfield, are invited to attend the funeral of Mr. Edmond Williams Thursday, September 26, at 1 p. m. from our chapel, with Rev. J. T. Thomas officiating. Interment College Park. All friends are requested to meet at the residence, 106 Ozone St., S. W., at 12 (noon). Ivey Bros., morticians.

(COLORED.)

In Memoriam.

In a sad but loving remembrance of our darling mother and grandmother, Mrs. Easter Morgan, who passed away one year ago today, September 25. "Gone but not forgotten."

MRS. H. L. McCLARIN AND FAMILY.